

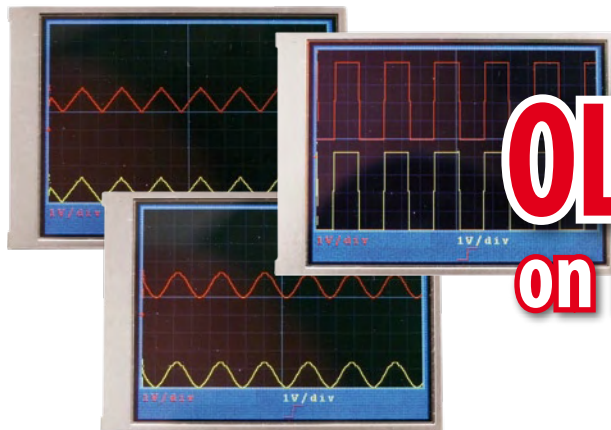

Elektor

electronics & microcontrollers



OLED 'scope on R32C experimenter's board

OBD2 Analyser with ARM Cortex-M3 controller



The Road to Battery Power electric vehicles come of age

- Power Charger for ElektorWheellie
- ATM18 Mini Chess Computer
- GPS Datalogger



The Most Popular 8-bit Microcontrollers! The Best Customer Support.

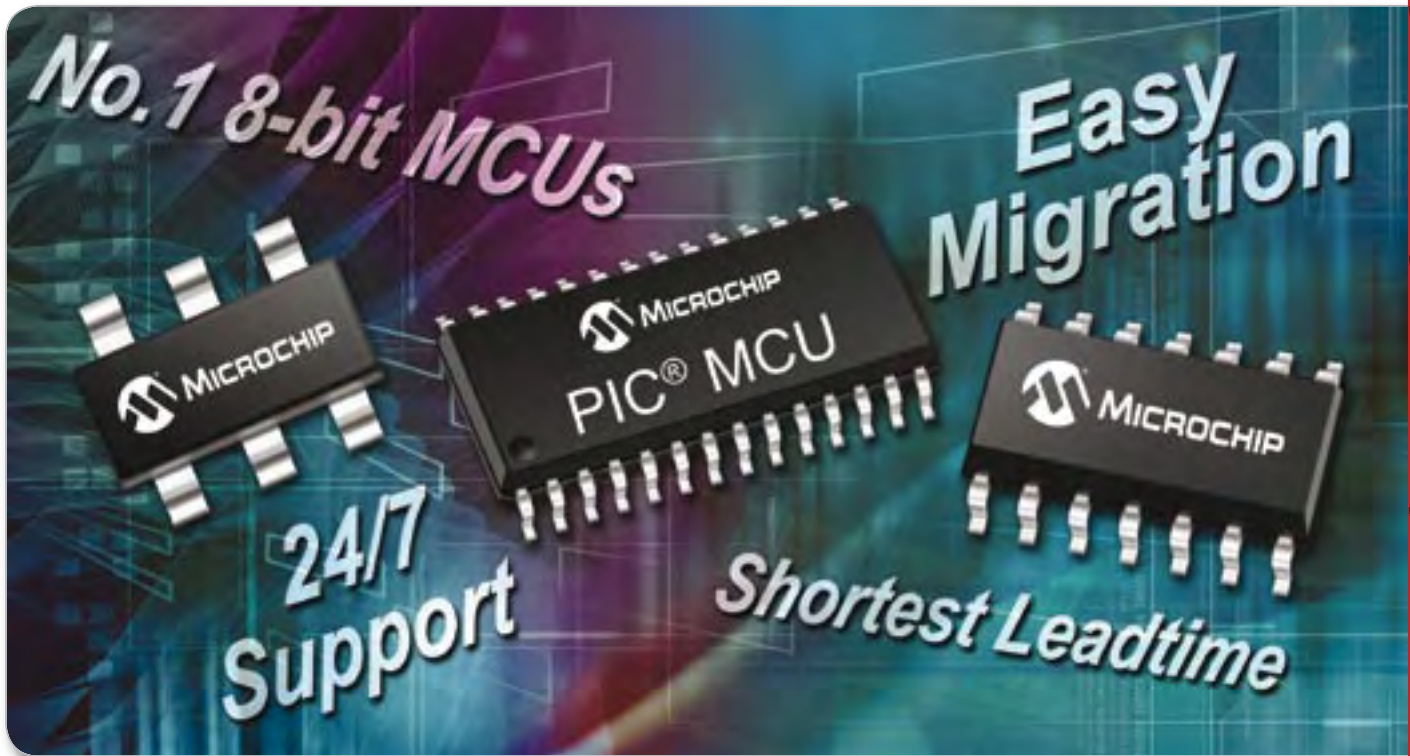

The world's most popular 8-bit microcontroller family has the best customer support and the industry's shortest leadtime – 3-4 weeks!

With over 400 different variants, there is an 8-bit PIC® microcontroller for every design. Microchip's 8-bit family now includes microcontrollers with the smallest form-factor, industry-first peripherals and up to 16 MIPS performance.

Pin- and code-compatibility ensure easy migration across the 8-bit family and up to 16-bit designs and Microchip's MPLAB® IDE is absolutely free, and supports ALL of Microchip's 8-, 16-, and 32-bit microcontrollers – from 6 to 100 pins!

With over 7 Billion PIC microcontrollers shipped worldwide and increased investment in product development and customer support, you can count on Microchip to be here for you - especially through the tough times.

Comprehensive support starts with the Microchip Advanced Part Selector (MAPS) and extends throughout the design cycle with free or low-cost development tools, online and regional training and 24/7 technical support.

- Smallest form-factor, lowest cost - PIC10 and PIC12 MCUs
- Advanced peripherals - PIC16 MCUs
- Highest-performance - PIC18 MCUs

24/7 Support

- Only Microchip offers full support 24/7
- Increased Field Application Engineer support team
- Increased Customer Application Engineer support team
- Increased Customer Training Support through Regional Training Centers (RTCs)

**Here²Help
YOU
Now&Tomorrow...**

For the best product support and availability - think Microchip!

**microchip
DIRECT**
www.microchipdirect.com

www.microchip.com/8bit

 **MICROCHIP**

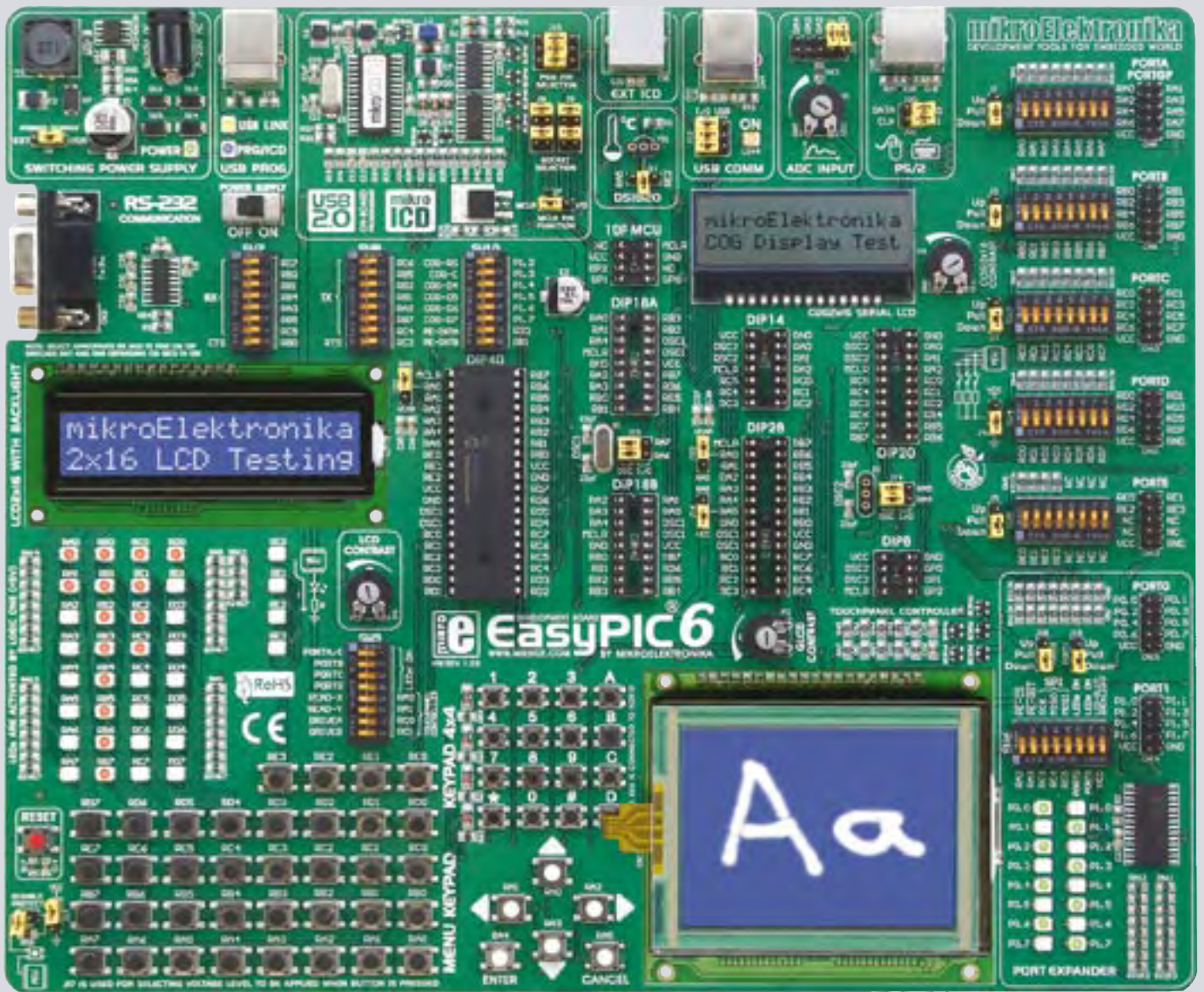

DISCOVER THE FUTURE WITH EASYPIC6

Everything you've always wanted from a development tool
Experience the ease of creating your own electronic devices!



Thanks to many new features, you can start creating your own devices immediately. **EasyPIC6** supports 8-, 14-, 18-, 20-, 28- and 40- pin PIC microcontrollers. The **mikroICD** (Hardware In-circuit Debugger) enables very efficient step by step debugging. Examples in **C**, **BASIC** and **Pascal** are provided with the board.

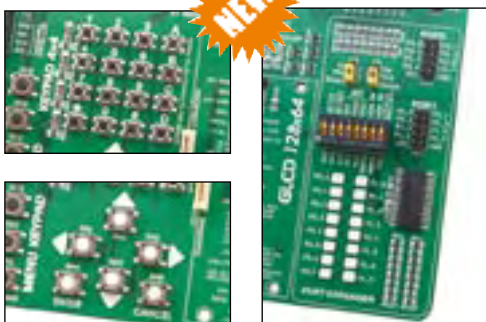

NEW



Hardware In-Circuit Debugger for step by step debugging at hardware level



High-Performance USB 2.0 On-Board Programmer



Port Expander provides easy I/O expansion (2 additional ports) using serial interface



On-Board 2x16 Serial LCD Display



Full-featured and user-friendly development board for PIC microcontrollers



Keypad enables easy and fast data entry



ON SALE NOW!

Find your distributor:
<http://www.mikroe.com/en/distributors/>



mikroElektronika

SOFTWARE AND HARDWARE SOLUTIONS FOR THE EMBEDDED WORLD

www.mikroe.com

Electromobile

This month's focus is on automotive and I believe the subject is covered from a number of interesting angles. The main project, for example, is our new pocket-size OBD2 Analyser with an extensive range of features. Fully DIY to Elektor standards, the instrument should be compatible with all modern cars having OBD connectivity. The built-in analyser will faithfully read and display engine data and any error codes you or Edd the mechanic will want to clear by matching repair work on the vehicle. A graphic display ensures a clear readout with plain-language descriptions.

Those of you keen to use Google Earth, a regular USB memory stick and your PC to trace the actual route you have followed by car, bike or on foot will find the GPS Datalogger on page 30 an awesome project, if only because it's modular and the software is ever so easy to adapt to personal requirements. RU ready boots (or wheels)... start logging!

The article on technological developments in electric cars concentrates on energy sources available (and desirable) to power these vehicles. Which sources are likely to be used by future generations and what are all these car and battery manufacturers doing in their labs and on their test tracks? Our ElektorWheelie self-balancing electro scooter is covered in two articles, one on the mechanical assembly of the kit parts and your careful first attempts to ride the vehicle, and another on a symmetrical battery charger developed as a premium alternative to the charger normally supplied with the kit. Of course, it's not all vehicles and batteries in this issue. With all 'wheels' safely parked or connected to a charger, why not play a game of chess against our ATM18 Mini Chess Computer, or explore how an R32C microcontroller drives an OLED display.

Finally, I'm happy to announce a new four-page section in Elektor called *E-Labs Inside*. These pages are firmly positioned in the centre of the magazine, just like the real Elektor Lab is at the centre of our publications and many of our products. *E-Labs Inside* reports on what our lab staff have run into during the month — you can expect to read about techie problems and workarounds, equipment to drool on, gizmos, burnt PCBs, techno-gossip, tips and tools of the trade. Happy reading!

Jan Buiting
Editor

16 The Road to Battery Power

Development of electric vehicles continues apace and the enormous potential is clear. The key to the success of electric vehicles lies, contrary to early expectations, in lithium-ion cells rather than in fuel cells. This article has an overview of current and future technologies.

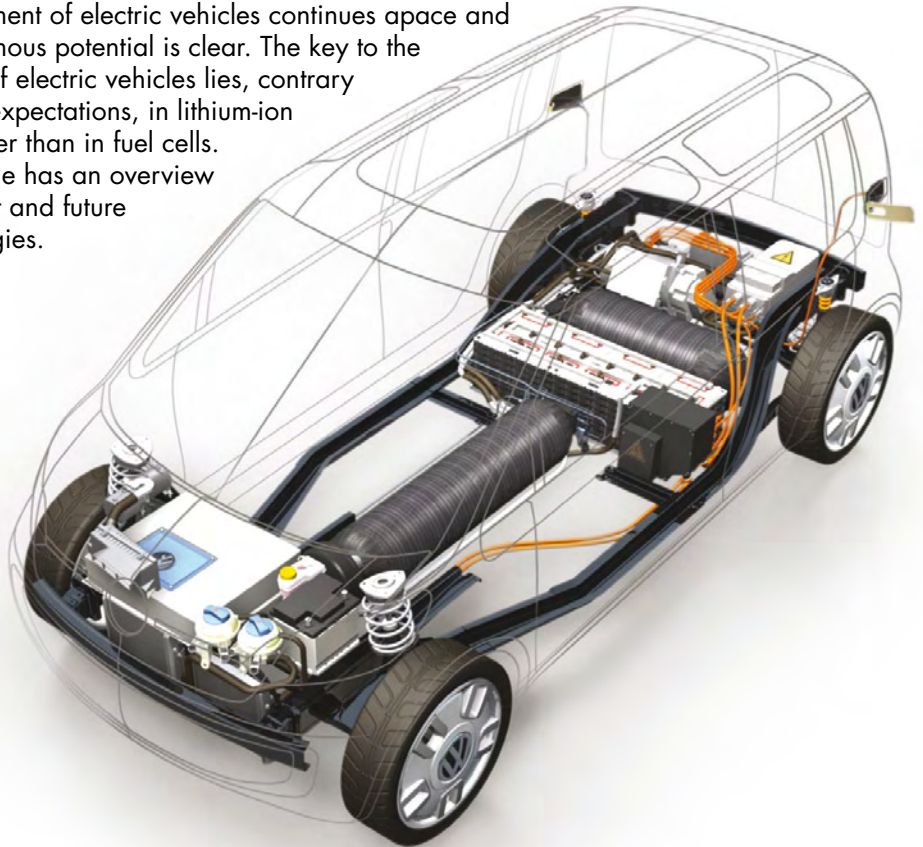

22 OBD Analyser NG

The compact OBD2 Analyser in the June 2007 issue was an enormous success. Now, it's enhanced with a graphical display, Cortex M3 processor and an Open Source user interface, the next generation (NG) of Elektor's standalone analyser sets new standards for a DIY OBD2 project.

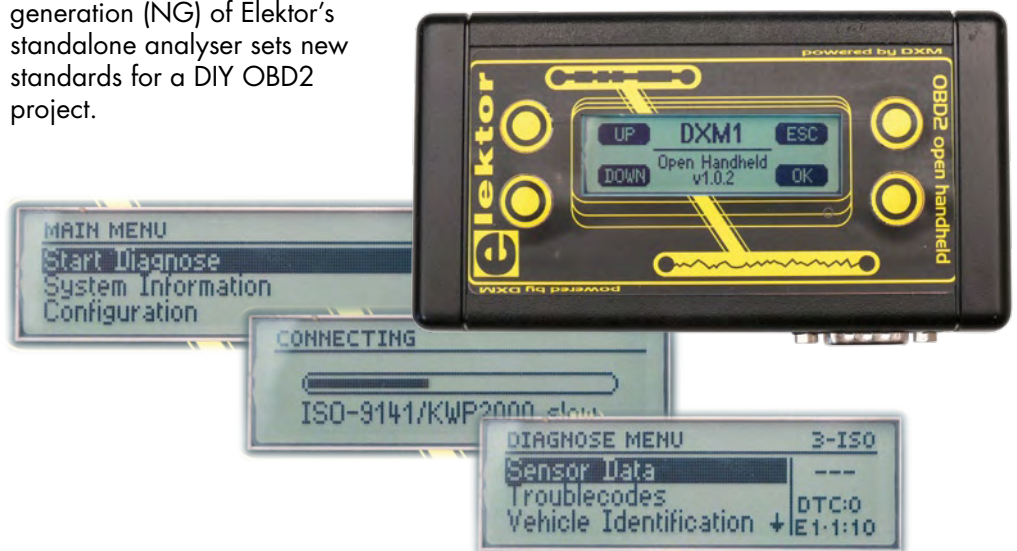

30 GPS Datalogger

This project allows you to log the path of a bike or car trip and load the data into GoogleEarth™ using a common USB memory stick. The hardware is based on the famous Parallax Basic Stamp and open for further development.

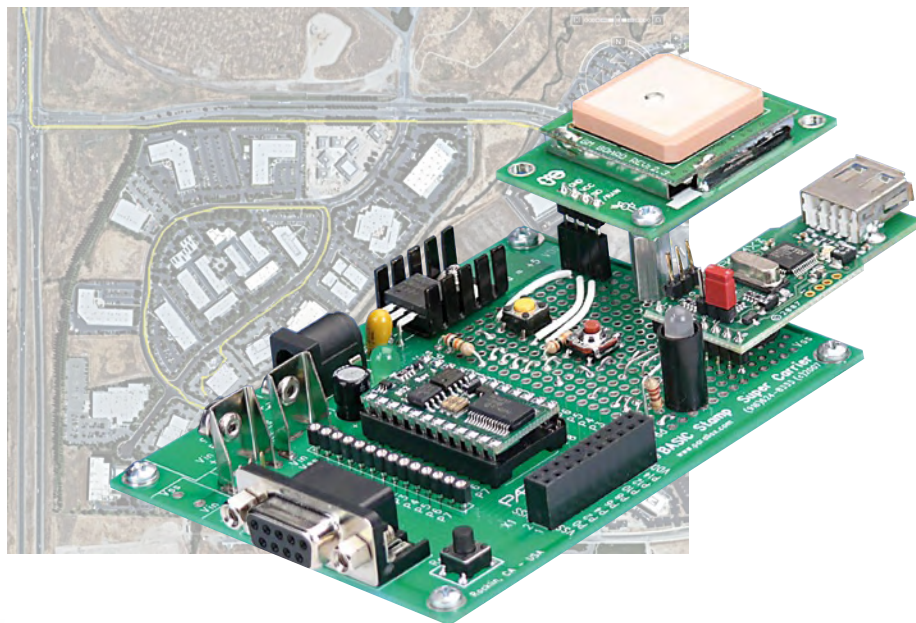

48 Battery Monitor

This circuit can be used in any application where batteries are charged and discharged. The circuit uses an LPC2103 microcontroller connected to a 22-bit A/D converter to measure charge and discharge currents, battery voltage, charge status (or available capacity) and the instantaneous power being supplied to or drawn from the battery.



projects

- 22** OBD Analyser NG
- 30** GPS Datalogger
- 36** R32C Application Board
- 48** Battery Monitor
- 54** ATM18
Mini Chess Computer
- 58** Getting Started with Em-
bedded C (part 3, final)
- 64** ElektorWheeler
construction and driving
- 68** Power Charger
for ElektorWheeler
- 72** Design Tips: Quantum Die

technology

- 16** The Road to Battery Power

new section

E-labs inside

- 43** A dirt cheap mobile phone
- 44** Double-sided soldering
in reflow oven!
- 46** "I'll take it"
Yokogawa 2054 oscilloscope

info & market

- 6** Colophon
- 8** Mailbox
- 10** News & New Products
- 74** Elektor PCB Service — FAQ
- 80** Elektor SHOP
- 84** Coming Attractions

infotainment

- 76** Hexadoku
- 77** Retronics:
Leak coaxial trough-line
VHF FM stereo tuner (1962)

elektor international media

Elektor International Media provides a multimedia and interactive platform for everyone interested in electronics.

From professionals passionate about their work to enthusiasts with professional ambitions.

From beginner to diehard, from student to lecturer. Information, education, inspiration and entertainment.

Analogue and digital; practical and theoretical; software and hardware.



English
German
Dutch
French
Chinese

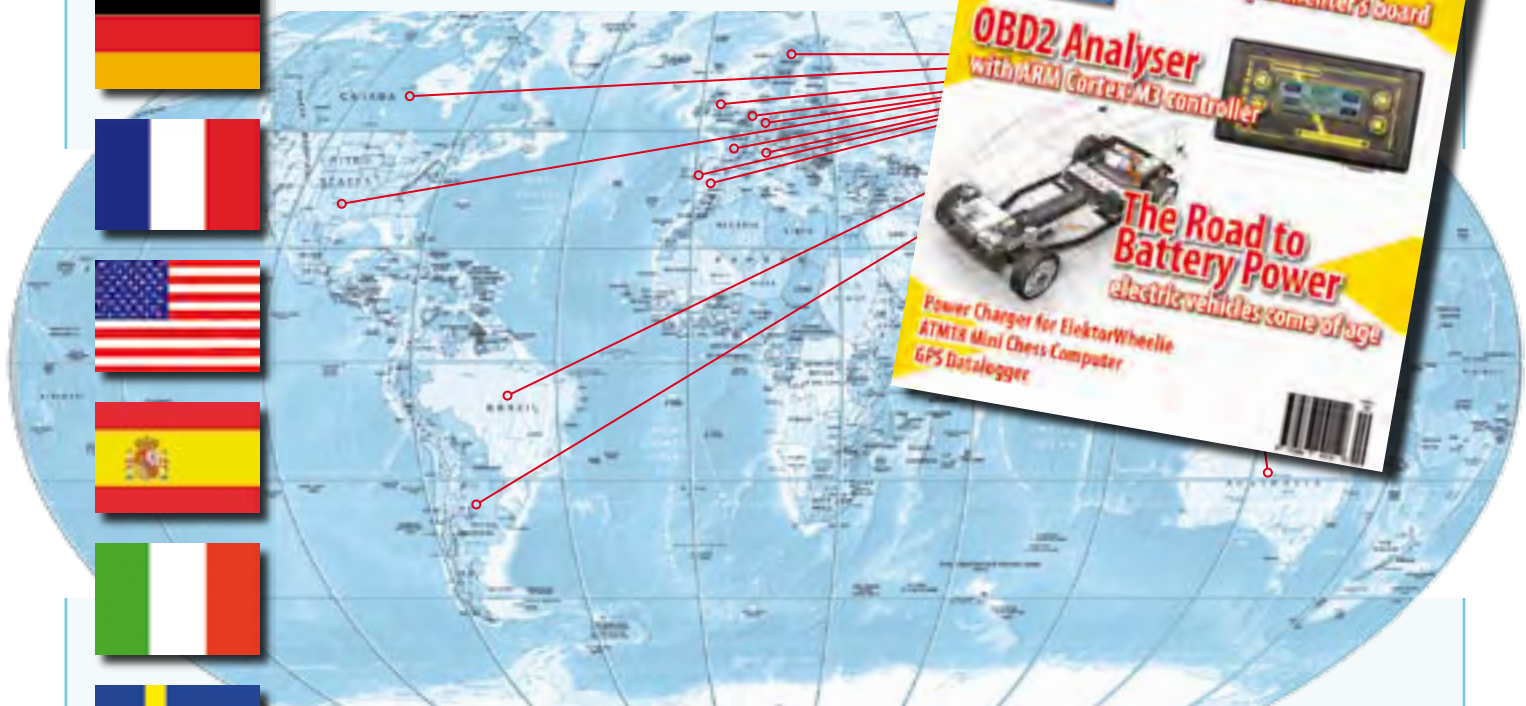

Italian
Spanish
Swedish
Finnish



Volume 35, Number 393, September 2009

ISSN 1757-0875

Elektor aims at inspiring people to master electronics at any personal level by presenting construction projects and spotting developments in electronics and information technology.

Publishers: Elektor International Media, Regus Brentford, 1000 Great West Road, Brentford TW8 9HH, England. Tel. (+44) 208 261 4509, fax: (+44) 208 261 4447 www.elektor.com

The magazine is available from newsagents, bookshops and electronics retail outlets, or on subscription.

Elektor is published 11 times a year with a double issue for July & August.

Elektor is also published in French, Spanish, American English, German and Dutch. Together with franchised editions the magazine is on circulation in more than 50 countries.

International Editor:
Wisse Hettinga (w.hettinga@elektor.nl)

Editor: Jan Buiting (editor@elektor.com)

International editorial staff: Harry Baggen, Thijs Beckers, Eduardo Corral, Ernst Krempelsauer, Jens Nickel, Clemens Valens.

Design staff: Antoine Authier (Head), Ton Giesberts, Luc Lemmens, Daniel Rodrigues, Jan Visser, Christian Vossen

Editorial secretariat: Hedwig Hennekens (secretariaat@elektor.nl)

Graphic design / DTP: Giel Dols, Mart Schroijen

Managing Director / Publisher: Paul Snakkers

Marketing: Carlo van Nistelrooy

Subscriptions: Elektor International Media, Regus Brentford, 1000 Great West Road, Brentford TW8 9HH, England. Tel. (+44) 208 261 4509, fax: (+44) 208 261 4447
Internet: www.elektor.com/subs

Elektor PCB Service

NEW!

→ Your professional PCBs and Prototypes

Elektor PCB Service is a new service from Elektor. You can have your designs converted into a professional-quality PCBs via the www.elektorpcbservice.com website. Elektor PCB Service is intended for prototype builders and designers who want to have their PCBs made to professional standards, and for users who want customised versions of Elektor PCBs. If you need a couple of 'protos' with fast turnaround or a batch of 5 to 50 units, we can meet your needs at a favourable price.



The advantages at a glance

- The PCBs are professional quality.
- No film charges or start-up charges.
- There is no minimum order quantity or charge for this service.
- Available to private and commercial customers.
- We'll first check if your project is producible. We'll let you know within 4 hours!
- In order to supply two PCBs, we make three. If the third board is also good, you receive it as well – free of charge.
- You can use our online payment module to pay easily, quickly and securely with Visa or MasterCard.

Procedure:

1. Create your account
2. Place your order
3. Your project is checked
4. Payment
5. Your order is shipped



**Now available for everybody at
www.elektorpcbservice.com**

Email: subscriptions@elektor.com

Rates and terms are given on the Subscription Order Form.

Head Office: Elektor International Media b.v.
P.O. Box 11 NL-6114-ZG Susteren The Netherlands
Telephone: (+31) 46 4389444, Fax: (+31) 46 4370161

Distribution: Seymour, 2 East Poultry Street, London EC1A, England
Telephone: +44 207 429 4073

UK Advertising: Huson International Media, Cambridge House,
Gogmore Lane, Chertsey, Surrey KT16 9AP, England.
Telephone: +44 1932 564999, Fax: +44 1932 564998

Email: r.elgar@husonmedia.com

Internet: www.husonmedia.com

Advertising rates and terms available on request.

Copyright Notice

The circuits described in this magazine are for domestic use only. All drawings, photographs, printed circuit board layouts, programmed integrated circuits, disks, CD-ROMs, software carriers and article texts published in our books and magazines (other than third-party advertisements) are copyright Elektor International Media b.v. and may not be reproduced or transmitted in any form or by any means, including photocopying, scanning or recording, in whole or in part without prior written permission from the Publisher. Such written permission must also be obtained before any part of this

publication is stored in a retrieval system of any nature. Patent protection may exist in respect of circuits, devices, components etc. described in this magazine. The Publisher does not accept responsibility for failing to identify such patent(s) or other protection. The submission of designs or articles implies permission to the Publisher to alter the text and design, and to use the contents in other Elektor International Media publications and activities. The Publisher cannot guarantee to return any material submitted to them.

Disclaimer

Prices and descriptions of publication-related items subject to change. Errors and omissions excluded.

© Elektor International Media b.v. 2009

Printed in the Netherlands

Invasion of the Trochotrons

In response to my call for information on 'trochotron' tubes in Mailbox, April 2009, I received the following email from Elektor reader Nick de Smith.

Hi Jan — Regarding the note in Elektor April 2009, I have several examples of an Haydu 6700 (NIB), Burroughs BD-301 & BX-1000 (NIB with original data sheets). I'm perfectly happy to lend you a bunch of these — if you want to light them up, please have a go — they are not very expensive, just a bit rare — they are so esoteric that collectors haven't yet forced the price too high... I'll have my office ship some later this week — I'm just pleased they will be used...

A selection of the trochotrons kindly sent by Rick is pictured here: a VS10B from TEL (red plastic encapsulated device), a BD-301 from Burroughs (light metal encapsulated device) and a BX 1000 'Beam-X' from Burroughs (bare tube). The VS10B was noticed for its very strong magnetic field.

A further response was received from Roly Roper, a long standing Elektor reader from Melbourne, Australia:

Dear Jan — the name 'Trochotron' derives from the trochoidal (spiral) path the electrons follow in crossed magnetic and electrostatic fields, and is confusingly applied to at least three different devices; some forms of mass spectrometer, non-displaying decade counters, and one displaying counter. Trochotron counters are hard vacuum cathode-ray Beam Switching Tubes which were initially developed for telephone service c. 1950 where they seem to have been used as ten-way analogue switches, possibly as (de)multiplexers, but soon

evolved into the fastest counting devices available. The speed of gas tubes is limited to kilocounts/s by the long de-ionisation time, while vacuum tubes are mainly limited by inter-electrode capacitance allowing Mc/s operation. Their main application as counters seems to have been in neutronics, so while cross-licensed to other manufacturers most were something of a 'special' only produced in limited numbers.

With a single exception these tubes came encased in a strong ring magnet [1] and require special handling and mounting [2]. Because of their magnetic fragility it is unlikely that any of this type are still functional.

The unique exception is the E1T which is fully electrostatic (thus has no magnet and is as robust as any valve), and displays as well as counts. Developed at Philips Netherlands it featured in their PW4032 Counter. [3] Ronald Dekker's excellent website [4] has extensive information on the history, development, operation, and application of the E1T. Contrary to some opinion, Ronald shows these are not particularly difficult to drive, and his 40-year-old samples still work perfectly. It is worth noting his efforts to preserve these rare historic items in

working order, such as using a reduced voltage constant-current heater supply. As it happens I do still have the four GS10C deca-trons (deka-trons?) with sockets, and four E1T trochotrons I bought from Proops over 40 years ago with the vague teenage dream of building an 8-digit counter/scaler. Instead I took only 25 years to finish my TTL+Numitron [4] counter that still serves on the bench.

1. www.tubecollector.org/vs10g.htm
2. www.ekco-radar.co.uk/hubbard/nucleonics.php
3. www.cs.ubc.ca/~hilpert/e/edte/PhilipsPW4032/index.html
4. www.dos4ever.com/trochotron/TROCH.html



V & I Calibrator challenged

Hi Elektor — I'm impressed with the simple voltage/current calibrator in the May 2009 issue, and plan to build one. A note of caution though: combining multiple high precision components (in this case each with 0.1% precision) inevitably results in a net precision which is significantly degraded. The extent of the lost precision depends on the statistical distribution of the errors, but as a simple example, combining 4 components (e.g. the voltage

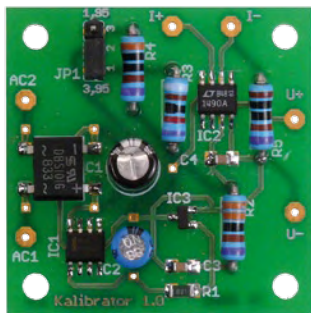

reference, R2, R3 and R5) each of which is 0.1% away from its nominal value could (if unlucky) result in a 0.4% error; more generally an error of

approximately 0.2% could be expected.

Another point is that the nominal values for the 1.9 V resistor divider actually deliver a voltage which is about 1.7 mV too high (i.e. almost 0.1%). But all in all a very nice little circuit!

Neil Conway (UK)

The author of the article, Dr Thomas Scherer, responds:

Although accuracy is a nice subject for really long discussions, it is also within the

realms of calculation. It is, after all, not that simple. I will give it a try. Theoretically, tolerances add up in worst case conditions. For the voltage, the effect is most pronounced at 1.9 V. The 'worst case' then translates into R2 being R2+0.1% or 3.9039 kΩ, and at the same time the sum of R4A and R4B -0.1% off the mark, i.e. at 3.37662 kΩ instead of 2.7 kΩ + 0.68 kΩ = 3.38 kΩ. Now we stir in a -0.1% error on part of the LM4050 supplying 4.091904 V, causing a reference voltage of

$$4.091904 \text{ V} / 7.28052 \text{ k}\Omega \\ \times 3.37662 \text{ k}\Omega \\ = 1.89777203 \text{ V}$$

resulting in an error of

$$1.9 \text{ V} / 1.89777203 \text{ V} - 1 \\ = \mathbf{+0.1171263\%}$$

Conversely, with the LM4050 deviating +0.1% = 4.100096 V, R2 at -0.1% = 3.8961 kΩ and (R4A + R4B) at 0.1% = 3.3838 kΩ we get

$$4.100096 \text{ V} / 7.280523904 \text{ k}\Omega \times 3.3838 \text{ k}\Omega \\ = 1.901575537 \text{ V}$$

instead of the desired 1.900000 V; an error of

$$1.9 \text{ V} / 1.901575537 \text{ V} = \\ \mathbf{-0.08285432\%}.$$

A far cry from the dreaded 0.4% and proving how dull theory can become when it is oversimplified = incorrectly used.

For the sake of completeness the worst case offset voltage of the op amp should be calculated in (max. 1.2 mV). The negative error then becomes 1.89657203 V (-0.14586781%) and the positive error, 1.902775537 V (+0.1807456%). Only with the current measurement (I), the worst case error is cumulative and would amount to total positive and negative errors of +0.343% and -0.308% respectively. All this is based on a worst case scenario. In reality different values can be expected, the tolerance on the components follows the Gaussian (bell) curve and an overall tolerance of 0.035% is safe to assume.

Now we also need to consider that statistical errors do not add linearly. As a rule of thumb, two sources E_a and E_b with the same error produce a cumulative error E as in

$$E_a + E_b = 1.4 E$$

Realistically the error at 1.9 V should be of the order of

±0.06% (estimated, not calculated), because the typical offset voltage of the op amps is 0.22 mV, equating to an error of 0.013%.

For the I (current) calibrator, we should anticipate an error of 0.08%, which for all practical purposes becomes the typical error. Extremes may occur, naturally, but still within the bounds described above.

Memory effect in Hi-Fi audio transistor amplifiers

Dear Sir — the Lavardin Technologies IT Hi-Fi amplifier was introduced in 1997 and has achieved worldwide recognition as an amplifier with incomparable performance. Lavardin claim the performance was achieved by the removal of memory effect from their design. I have checked with five of the major manufacturers of high performance audio transistors and none of them know anything about memory effects in silicon.

I have attached two papers from the Audio Engineering Society (AES) describing memory effect and its measurement. The Lavardin products have the part numbers removed from the transistors and ICs, and other parts of the circuits are potted. Do Elektor engineers have any knowledge of memory effect? Would Elektor like to develop a test arrangement for the measurements of memory effect?

Dr Louis D Thomas (USA)

Neither of our in-house audio experts Harry Baggen and Ton Giesberts was aware of Lavardin's claim or the phenomenon it is reportedly based on.

Considering the publication date of the articles and the fact that no widespread discussion appears to have been triggered, at least not in JAES, we are lead to believe that it's a marketing ruse and audio enthusiasts can not be bothered. None the less we are inviting interested readers to respond with their viewpoints.

Robohockey

Dear Editor — I write regarding an article published in Elektor's April 2009 edition called 'OkISEC: Multiplayer Online Robohockey'.

The credits printed are somehow incomplete because there where six persons involved in the project, the ones listed in the article plus Nuno Paiva, Daniel Bastos and myself. In the paper submitted to a

robotics conference the project was originally named HorolSEC but we changed the name after a professor's suggestion. At <http://horoisec.07x.net>, if you follow the link to the team ('Equipa' in Portuguese) everyone who worked on the project is duly listed.

Ricardo Faria (Portugal)

Thanks for that Ricardo, credit's due where credit's due.

Corrections & Updates

Data Logger "deluxe"

March 2008, p. 26-31, ref. 070745

The firmware for this project has been upgraded to version 2.00. The new version has a number of bug fixes and adds some new functions, including a programmable recording interval (1 to 9999 seconds or 1 to 9999 minutes), and support of the CSV file format. A summary of modifications and enhancements is contained in the download found on the project webpage at www.elektor.com/070745.



Bathroom Fan Controller

July & August 2009, p. 97, ref. 090078

The value of R5 is erroneously shown as 1 kΩ and should be changed to 100 kΩ for the circuit to operate properly.

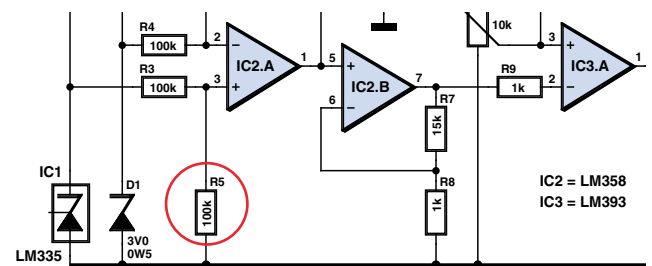

MailBox Terms

- Publication of reader's correspondence is at the discretion of the Editor.
 - Viewpoints expressed by correspondents are not necessarily those of the Editor or Publisher.
 - Correspondence may be translated or edited for length, clarity and style.
 - When replying to Mailbox

correspondence, please quote Issue number. • Please send your MailBox correspondence to:

editor@elektor.com or Elektor, The Editor, 1000 Great West Road, Brentford TW8 9HH, England.

Digital radio tuner for DAB and FM signals integrates fast RSSI

Maxim Integrated Products recently introduced the MAX2172 digital radio tuner for FM and digital audio broadcast (DAB) signals, with a high sensitivity for the FM, VHF, and L-band frequency ranges. This device integrates all components necessary to implement a complete tuner solution, including LNAs, mixers, an IF filter, and a fully synthesized local oscillator. Additionally, the IC integrates a front-end tracking filter to eliminate interference between the UHF, VHF, and FM bands. An



on-chip received-signal-strength indicator (RSSI) and temperature

sensor ensure fast, accurate scan and seek functions. The RSSI provides ± 2 dB accuracy and outputs the measured level in digital form through the I²C bus. FM sensitivity is an outstanding -111 dBm (typ), and FM adjacent-channel performance meets ETSI EN 55020. Drawing 61 mA (typ.) from a single 3 V supply, the MAX2172 strikes an excellent balance between performance and power consumption, making it ideal for consumer and automotive applications. The MAX2172 utilizes a standard

2.048 MHz IF frequency that is compatible with most DAB digital demodulators. The device is packaged in a lead-free, 6x6 mm, 40-pin TQFN, and is fully specified over the -40 degrees Celsius to $+85$ degrees Celsius extended temperature range. An evaluation kit is available to speed designs.

<http://www.maxim-ic.com/MAX2172>

(090568-II)

Parallax TSL1401-DB Linescan Imaging Daughterboard

The Parallax TSL1401-DB Linescan Imaging Daughterboard provides one-dimensional sight to almost any microcontroller. It is designed for plug-in compatibility with Parallax's BS2pe Motherboard but can be used with other Parallax BASIC Stamp modules, the Parallax Propeller, the SX, PICs, and AVR's, to name just a few. It is a platform suitable not only for evaluating the TAOS (Texas Advanced Optoelectronic Systems) TSL1401R linear array sensor, but also for incor-

poration into enthusiast's, robotic, laboratory, and educational platforms. The TSL1401-DB includes the TAOS TSL1401R 128-pixel sensor chip, a 7.9 mm focal length imaging lens, and control electronics to aid in capturing images for evaluation. It produces a clocked analogue data output, whose voltage levels correspond to the light intensity at each pixel. By means of an analogue-to-digital converter (or just a digital logic threshold), image data

are easily transferred to a microcontroller to detect objects, follow lines, locate flames, analyse motion, and read simple barcodes. Combined with Parallax's BS2pe Motherboard, Board of Education, or BOEBot, and the free down-

loadable software, a complete imaging system can be built simply and economically. The TSL-1401-DB retails at \$49.99.

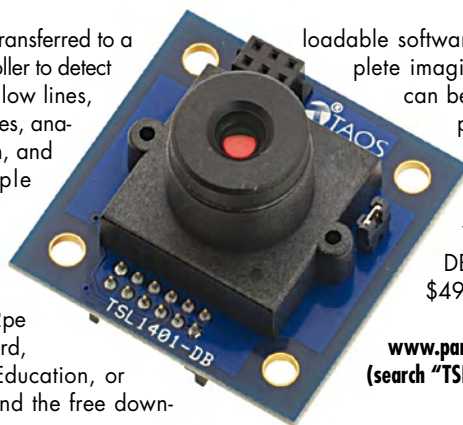

www.parallax.com
(search "TSL1401")

(090568-III)

10% off microRFID Module for Elektor readers

APDanglia have announced the release of the RFIDREAD series of three low cost 125 kHz RFID reader/writer modules including a PCB with RS232 and one R/

mically add an RFID reader/writer to their own products without the need for lengthy research and development cycles.

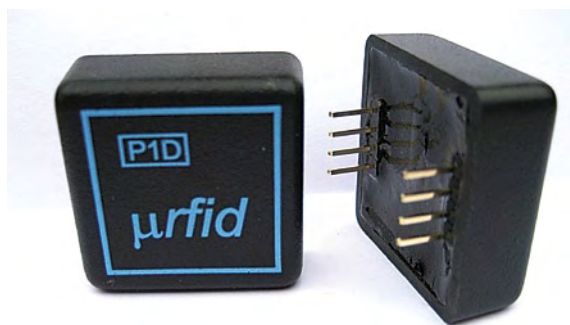

W PCB with UART tx/rx thl O/P. Intended for OEM's and enthusiasts alike, these small profile modules complete with built in antenna allow users to quickly and econo-

Each module comes complete with a simple to use set of commands for performing the standard functions required for

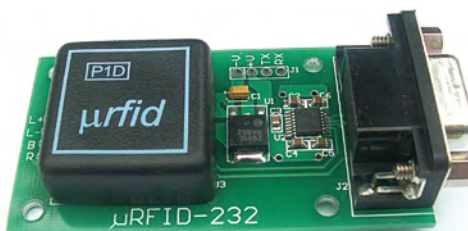

accessing the popular EM4100 and T5557 transponders available on the market. Dimensions

of the fully encapsulated microRFID module are only 25x25x10mm including antenna. Mounting to a PCB is via convenient .1" pin out header. These modules are ideal for all embedded applications. For a limited period only APD are offering Elektor readers a generous 10% introductory discount on these products. To take advantage go to the /offer url below.

A free R/W software download and more details of all their RFID products are available at ADP's homepage.

www.apdanglia.org.uk/offer.html
www.apdanglia.org.uk

(090568-IV)

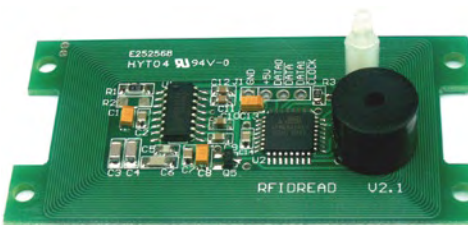

Norfolk Amateur Radio Club wins prestigious award training

Norfolk Amateur Radio Club (NARC) has won a prestigious national award from the Radio Society of Great Britain (RSGB) for its amateur radio and electronics training programmes.

The club was presented with the RSGB's Kenwood Trophy for outstanding contribution to amateur radio training at the society's AGM in Newcastle.

NARC holds its meetings at Eaton CNS School in Norwich on Wednesday evenings and runs Foundation, Intermediate and Advance courses for prospective radio hams, typically 5-6 a year.



It also runs a 'Bright Sparks' programme to teach youngsters to sol-

der and build electronic circuits, and many have gone on to get their full amateur radio licences.

The RSGB were so impressed with Bright Sparks that they may use it as a model for a nationwide initiative.

Other activities include direction-finding foxhunts where members have to track down hidden transmitters with equipment they have built themselves, special event stations where contacts are made with other radio amateurs around the world and an annual two-day Radioactive Weekend with lectures, hands-on sessions, a barbe-

Unofficial Propeller Expo West

June 27th and 28th 2009 marked the first West Coast Unofficial Propeller Expo (UPE) event. This event held at Parallax Inc. in Rocklin, California was full of exciting projects, presentations, and the highly innovative, good-natured users the Propeller chip naturally attracts.

The 'unofficial' expo is the brain child of Jeff Ledger, a Propeller customer and active Parallax forum member, known as 'OBC' (Oldbitcollector) on the Parallax Propeller Forum. In 2008 Ledger came up with the Propeller expo as a way for Propeller fans and like minds to get together to show off their latest projects. "When I started this, I figured we might find 30 people to meet for an afternoon to eat pizza and discuss Propeller projects" says

Ledger. Fast forward to a year later and the expos are now wildly popular. Over 150 people from around the world attended the West Coast Expo at Parallax, still jokingly referred to as "unofficial." The event attracted people ages 10 years to 60+ whose experience ranged from the hobbyist to the Ph.D. The presentations were awesome examples of the flexibility of the Propeller chip. Everything from autopilot flight controls, microcomputer systems, robotics, and sailing was presented. The level of excitement around each project and presentation was intoxicating. In a not-too-distant room, attendees were greeted with free Propeller boards from SchmartBoard (www.schmartboard.com) and



were encouraged to sit down and solder up their own surface mount Propeller chip using this easy-to-use system. A live webinar with Chip Gracey (President, Parallax Inc.), Jeff Martin (Software Engineer, Parallax Inc), and Hanno Sander (President, MyDanceBot.com), included both present and remote attendees and was aimed at answering many questions covering a wide range of Propeller topics.

Announcements on future UPE events, videos and more pictures of Propeller Expo West may be found at the website below. The



next expo will be hosted in Norwalk, Ohio on Saturday, August 22nd, 2009. As on the West event, every attendee will receive a free copy of Elektor USA magazine.

www.Parallax.com/event

(090568-1)

Piezo speakers replay music and voice with flat frequency response

The latest addition to Murata's family of piezoelectric ceramic speakers is ultra-thin, just 1.2 mm in thickness, with side ventilation in its sturdy metal housing helping to keep the thickness down. The VSLBP1913E series' unique rectangular shape improves its



frequency response and minimises 'dead-space' in handheld devices. The series' flat frequency response makes it suitable for the replay of

voice and music in today's thin and stylish mobile phone handsets. Since piezoelectric ceramic speaker actuators have no mag-

netic parts such as magnets or coils, they are almost entirely EMI-free. Moreover, as piezo speakers are primarily a capacitive load, they can dramatically reduce power consumption, especially in the voice band.

Frequency response of the new rectangular speakers is much improved over circular diaphragms as the rectangular ones are multi-modal – multiple oscillation modes can be generated along the long and short sides of the diaphragm, to create as many 'peaks' on the frequency axis as possible. Another improved feature of the

VSLBP1913E series is the soft and flexible resin film the diaphragm is mounted on. This film reduces the primary resonant frequency and damps resonant characteristics of the piezo ceramic, contributing to flattening the frequency characteristic. The diaphragm's multi-layered piezo ceramic construction creates powerful sound, up to a sound pressure level (SPL) of 90 dB maximum (measured at 1 kHz, 5.0 Vrms, sine wave, at 0.1 m, 0 dB:20 µPa).

www.murata.eu

(090568-1X)

NI uses Xilinx FPGA technology for hands-on learning

National Instruments has introduced a digital learning device that gives high school, university and vocational students hands-on experience with digital logic and field-programmable gate array (FPGA) technology. The NI Digital Electronics FPGA Board, which integrates with the NI Educational Laboratory Virtual Instrumentation Suite (NI ELVIS) II and NI ELVIS II+ educational design and prototyping platforms, combines analogue and digital design instruction into one affordable, easy-to-use platform. When combined with NI ELVIS, this system eliminates the need for multiple sets of instrumentation to teach analogue and digital electronics concepts, thus saving money and space for educational institutions.

The new board is a result of the NI collaboration with Xilinx, the world's largest supplier of programmable logic devices and inventor of FPGA technology, and has already been slated for adoption by Project Lead The Way (PLTW), one of America's leading providers of pre-engineering and science curricula.

The FPGA-based hardware is designed to be programmed with both the NI LabVIEW graphical programming environment and Xilinx ISE tools. With its adoption by PLTW, the FPGA board will be incorporated into U.S. high school technology curricula, and thou-



The centrepiece of the NI Digital Electronics FPGA Board is a Xilinx Spartan-3E FPGA, which can be programmed using either NI LabVIEW or the Xilinx ISE webPACK, a free, downloadable software toolkit. Through the NI Developer Zone, educators can view related tutorials and download free curricula written to use

sands of students will gain experience that correlates directly to real-world industrial and scientific applications of FPGA programming. The board's widespread adoption, ease of use and cost-effectiveness make it ideal for engineering education.

with both LabVIEW and Verilog. Readers can view a webcast about the NI Digital Electronics FPGA Board at the url below.

www.ni.com/defpga

(090568-V)

RoweBots: ultra-tiny embedded-Linux™ RTOS for Renesas micros

Waterloo, Canada based RoweBots Research, Inc. recently released DSPnano, Version 2, and Unison™, Version 4. These two ultra-tiny embedded-Linux compatible RTOSs open Renesas Technology Corp.'s R8C, M16C and R32C/100 microcontroller (MCU) families to Linux and POSIX compatible development for the first time. DSPnano is the functional equivalent to an ultra-tiny embedded-Linux RTOS for Renesas' 8- and 16-bit MCUs, including the R8C

and M16C. DSPnano, used with the HEW IDE, increases embedded development productivity and reli-

ability. Typical applications range from tiny printer engines to demanding automotive control. Unison, the 32-bit RTOS, is ideally suited to home automation and networking applications. Unison increases embedded development productivity and reliability for R32C/100 developers by sub-

stantially reducing the difficulties of developing complex systems. Complete networking protocols are also available.

- Seamless integration with the Renesas HEW IDE
- 20 DSP features
- Complete indemnification
- Seamless migration between MCU products without code changes
- Low-cost deployment licenses



The

ultra-tiny Linux offerings provide seamless support including:

- Integrated MCU RTOSs with full POSIX and Linux capabilities in a tiny footprint to minimize training time and processor size
- Risk mitigation
- Free development and source code
- Complete off-the-shelf I/O includ-

ing networking and file systems. Unison V4 and DSPnano V2 are hosted on Windows® XP and Vista® for x86 platforms. Support, training and consulting for the entire Renesas R8C, M16C and R32C/100 MCU line are available.

www.rowebots.com

(090568-VII)

New generation 100V-rated ceramic chip capacitors

Using dielectric thin-layer and multi-layering technologies, TDK has reduced the gaps between the ceramic dielectric layers of a new series of capacitors by 40% compared to earlier products. In addition, sintering conditions were optimised to maintain the reliability needed for capacitors in automotive applications, while also enabling package size reductions and increased capacitances. As a result, TDK's new mid-voltage

ceramic chip capacitors are around 50% smaller than the previous generation of devices at equivalent capacitance values. The new capacitors are available in a range from the smallest C1005 device (0402 size; 0.01 µF) to the largest, the C5750 (2220 size; 10 µF). The devices are all rated for 100V operation. TDK's new mid-voltage capacitors feature X7S temperature characteristics (temperature range of between -55°C and 125°C,

capacitance variance of ±22%). This makes them ideal for use in automotive engine compartments and in the switching power-supply smoothing circuits required in industrial equipment.

These capacitors are expected to be widely adopted in new environmentally-friendly electronic products, such as eco-friendly cars that use less fuel and emit less carbon dioxide. These green efforts have been supported by the increased



use of electronic equipment which in turn has increased market demand for smaller on-board electronic components.

www.tdk.de

(090568-X)

Your source for MikroElektronika Development Tools and Accessories in the United Kingdom

We can supply all MikroElektronika development tools including **compilers, development boards, add-on boards, programmers** and **starter packs**. We aim to keep all products in stock for same-day dispatch and can offer next-day delivery within the UK as well as insured delivery by airmail post or courier worldwide.

EasyPIC5 PIC Development Board - £89



Get off to the best start with PIC microcontrollers with the **EasyPIC5**. Supports 8, 14, 18, 20, 28 and 40-pin PIC10F/12F/16F/18F devices and features built-in USB programmer, in-circuit debugger and useful I/O devices. LCD displays sold separately.

EasyPIC5 Starter Packs also available comprising EasyPIC5, character and graphic LCDs, touch panel, temperature sensor and either BASIC, C or Pascal compiler.

BIGPIC5 PIC Development Board - £119



An advanced development board for 64 and 80-pin PIC microcontrollers in the 18F family, the **BIGPIC5** provides on-board USB programmer, in-circuit debugger plus extensive I/O devices and communications interfaces. LCD displays and SD card sold separately.

BIGPIC5 Starter Packs also available comprising BIGPIC5, character and graphic LCDs, touch panel, temperature sensor and either BASIC, C or Pascal compiler.

LV18FJ PIC Development Board - £89



Designed for low-voltage PICs in the LV18FxxJxx family with on-chip Ethernet connectivity, the **LV18FJ** incorporates USB programmer, in-circuit debugger and useful I/O devices and supports 64, 80 and 100-pin MCUs. LCD displays and SD card sold separately.

LV18FJ Starter Packs also available comprising LV18FJ, character and graphic LCDs, touch panel, temperature sensor and either BASIC, C or Pascal compiler.

EasydsPIC4A dsPIC Development Board - £89



A versatile development board for 18, 28 and 40-pin digital signal controllers in the dsPIC30F family, the **EasydsPIC4A** provides built-in USB programmer, in-circuit debugger and useful I/O devices. LCD displays sold separately.

EasydsPIC4A Starter Packs also available comprising EasydsPIC4A, character and graphic LCDs, touch panel, temperature sensor and either BASIC, C or Pascal compiler.

dsPICPRO4 dsPIC Development Board - £149



The new **dsPICPRO4** is an advanced development board for 64 and 80-pin dsPIC30F devices with built-in USB programmer, in-circuit debugger and extensive I/O features and communications interfaces. LCD displays and SD card sold separately.

dsPICPRO4 Starter Packs also available comprising dsPICPRO4, character and graphic LCDs, touch panel, temperature sensor and either BASIC, C or Pascal compiler.

LV24-33A PIC/dsPIC Development Board - £99



Easily develop 16-bit PIC24 and dsPIC33 applications with the **LV24-33A**. Features USB programmer and in-circuit debugger plus useful I/O devices and supports 64, 80 and 100-pin low-voltage devices. LCD displays and SD card sold separately.

LV24-33A Starter Packs also available comprising LV24-33A, character and graphic LCDs, touch panel, temperature sensor and either BASIC, C or Pascal compiler.

EasyAVR5A AVR Development Board - £89



Get off to the best start with AVR microcontrollers with the **EasyAVR5A**. Supports 8, 14, 20, 28 and 40-pin AVRs and features on-board USB programmer and useful I/O devices. LCD displays and SD card sold separately.

EasyAVR5A Starter Packs also available comprising EasyAVR5A, character and graphic LCDs, touch panel, temperature sensor and either BASIC, C or Pascal compiler.

BIGAVR2 AVR Development Board - £89



Work with 64, 80 and 100-pin AVR microcontrollers with the **BIGAVR2** development board. Includes built-in USB programmer and range of on-board I/O devices. LCD displays and SD card sold separately.

BIGAVR2 Starter Packs also available comprising BIGAVR2, character and graphic LCDs, touch panel and either BASIC, C or Pascal compiler.

Easy8051B 8051 Development Board - £89



Get off to the best start with Atmel's Flash 8051 microcontrollers with the **Easy8051B**. Supports 14, 16, 28, 32, 40 and 44-pin 8051s and features on-board USB programmer and useful I/O devices. LCD displays sold separately.

Easy8051B Starter Packs also available comprising Easy8051B, character and graphic LCDs, touch panel, temperature sensor and either BASIC, C or Pascal compiler.

EasyARM ARM Development Board - £109



Easily develop for NXP's 32-bit ARM microcontrollers with the **EasyARM**. Includes on-board USB programmer and useful I/O devices and supports 64 and 144-pin devices. LCD displays and SD card sold separately.

EasyPSoC4 PSoC Development Board - £89



Learn about and develop for Cypress's exciting PSoC mixed-signal array devices with the **EasyPSoC4**. Features built-in USB programmer and advanced I/O devices and supports 8, 20, 28 and 48-pin PSoCs. LCD displays and SD card sold separately.

UNI-DS3 Universal Development Board - £99



With the **UNI-DS3** you can easily work with a number of popular microcontrollers from different manufacturers simply by buying optional plug-on MCU cards. Devices supported include PIC, dsPIC, AVR, 8051, ARM and PSOC. MCU cards, LCD displays and SD card sold separately.

Compilers

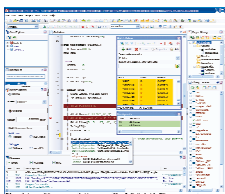

mikroBASIC, mikroC and mikroPascal compilers now available in versions for PIC, dsPIC, AVR and 8051 microcontrollers. All feature user-friendly development environments, built-in library routines and easy integration with MikroElektronika's programmers and debuggers.

NEW PRO versions just released for PIC and AVR - existing mikroBASIC, mikroC and mikroPascal customers can upgrade free-of-charge! Contact us for details.

Add-on Boards



We stock an extensive range of add-on boards that plug straight onto MikroElektronika's development boards including A/D, D/A, RS-485, CAN, LIN, Ethernet, IrDA, RTC, EEPROM, Compact Flash, SD/MMC, MP3, Bluetooth, ZigBee, RFID, stepper motor driver and many more.

NEW range of GSM/GPRS and GPS add-on boards and accessories just released. Contact us for details.

Starter Packs



Save money by buying one of our Starter Packs. Each includes a development board with options such as LCD displays, touch panel, temperature sensor and come with a full version of either mikroBASIC, mikroC or mikroPascal. Available for PIC, dsPIC, PIC24/dsPIC33, AVR and 8051.

NEW PIC and AVR Starter Packs now come with PRO versions of mikroBASIC, mikroC or mikroPascal.

Please see our website at www.paltronix.com for further details of these and other products
We also stock components, control boards, development tools, educational products, prototyping aids and test equipment

ARM Cortex-M3 based SAM3U micro gets IAR support

IAR Embedded Workbench for ARM and IAR PowerPac for ARM now feature full support for the Atmel ARM Cortex-M3-based SAM3U microcontroller (MCU) family. In close cooperation with Atmel, IAR Systems has added new configuration files, flash loaders and project examples to IAR Embedded Workbench for ARM for Atmel's new SAM3U Cortex-M3 based microcontroller. The device specific support achieved by these additions makes it quick and easy to get started with a project and allows the user to concentrate on application development tasks. The latest update of IAR PowerPac includes the new Board Support Packages (BSPs) for the SAM3U as well as the new SAM3U evaluation kit available from Atmel and IAR Systems. The BSPs include all the drivers and low level routines needed for the operating system and communication software to interface the hardware and access the peripherals on the boards. The IAR PowerPac USB stack takes full advantage of the 480 Mbps High Speed USB Device controller and benefits from the advanced

DMA supported bus and memory architecture in the SAM3U device. The SDIO/SD-card interface is fully supported in the popular PowerPac File system with its powerful Multimedia support.

project manager, and debugger combined in an integrated development environment (IDE) for programming embedded applications. In addition to supporting debugging through the JTAG port, IAR

user has full freedom to configure the types of packets sent over the SWO channel that should be displayed by IAR C-SPY debugger. Additionally, debug log messages from a printf output can be also displayed by IAR C-SPY, without having to halt the execution.

Atmel's SAM3U device is the industry's first ARM® Cortex™.M3 Flash microcontroller integrating high speed (480 Mbps) USB Device-and-Transceiver, 4-bit 192 Mbps SDIO/SDCard 2.0, 8-bit 384 Mbps MMC 4.3 Host and 48 Mbps SPI interfaces on-chip. This connectivity, together with the SAM3U's 96 MHz/1.25 DMIPS/MHz operating frequency, makes the SAM3U the unique Cortex-M3 device suited to applications with intensive communications requirements, such high speed gateways in industrial, medical, data processing and consumer applications. The introduction of the SAM3U expands Atmel's 32-Bit MCU portfolio consisting of ARM and AVR32 products.

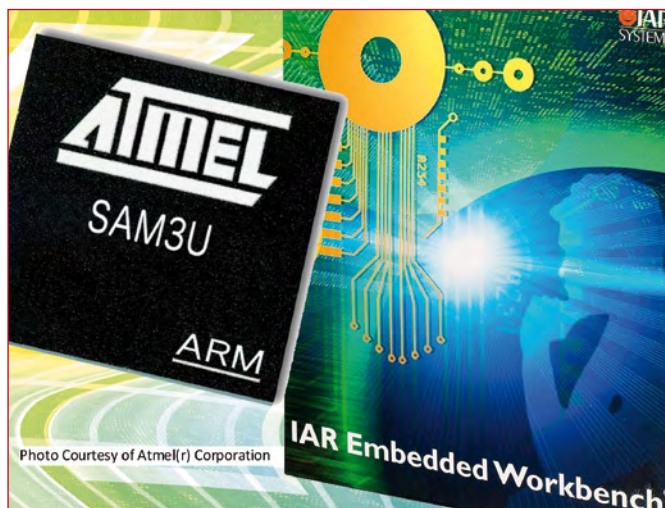

IAR Embedded Workbench for ARM is a set of highly sophisticated and easy-to-use development tools. It incorporates an ARM Cortex-M3 C/C++ compiler, assembler, linker, librarian, text editor,

Embedded Workbench also supports Serial Wire Output (SWO), which is part of CoreSight, the on-chip debug and trace solution used in the Cortex processor family and in the Atmel SAM3U. The

www.iar.com

(090568-VIII)

New name, new generation products revitalize embedded software

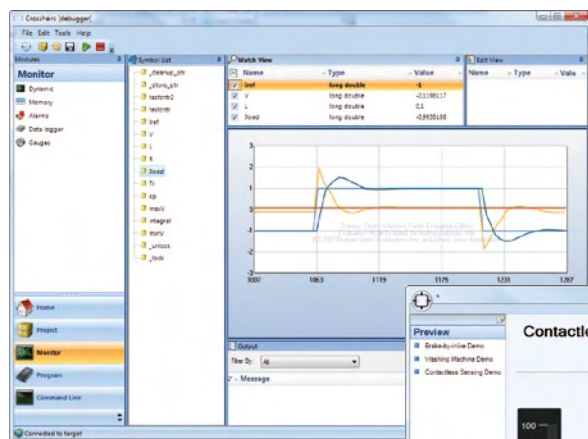

A change of name signals the dynamic, fresh approach Crosshairs Embedded is bringing to revitalising embedded software. The company offers customers invaluable insight through precise software solutions, with a new generation of products to deliver that promise. Formerly Active DSP, the change to Crosshairs Embedded reflects the

company's focus on optimising embedded systems for international markets.

Leading Crosshairs Embedded next generation product line-up is the new Functional Debugger version 1.1. By allowing businesses to debug, monitor and optimise their

operating systems in real time, while they're running, it reduces downtime, helps increase efficiency and leads to greater profits.

Businesses will quickly find the Functional Debugger v1.1 is reliable and highly cost-effective. It's especially valuable for organisations with international operating systems, as it allows seamless, remote non-intrusive testing and monitoring of embedded systems even at large distances. It's also easy to use, and more dependable and adaptable than 'home-brew' software testing solutions.

Crosshairs Embedded Functional Debugger v1.1 is officially launched at Embedded Systems Conference (ESC) Boston, 2009. The company's next new generation product, the powerful Interface Designer, will follow shortly.

www.CrosshairsEmbedded.com

(090568-XIII)

Deep enough?



MemoryPrime 2MEGA MEMORY BUILT-IN

NEW

Discover Deep Memory Performance.

Due to memory constraints, traditional digital storage oscilloscopes do not have the capability of displaying a complete electronic signal at a high sample rate. The GDS-1000A Series uses MemoryPrime technology to overcome the problems associated with memory constraints. By displaying complete signals with greater detail, the GDS-1000A Series can maintain a high sample rate over a wider horizontal range, without affecting performance. **Challenge yourself to go deeper, GDS-1000A!**

GDS-1000A Series Digital Storage Oscilloscope

- 150/100/60 MHz Bandwidth, 2 Input Channels
- Sample Rates up to 1GSa/s Real-Time Maximum, 25GSa/s Equivalent-Time
- 2M Points Record Length Maximum
- 2mV~10V Vertical Scale, 1ns~50s Horizontal Range
- Up to 27 Automatic Measurements
- USB and SD Interface Supported

For more information about the advantages of MemoryPrime technology, visit our website at www.memory-prime.com or consult your local distributor.

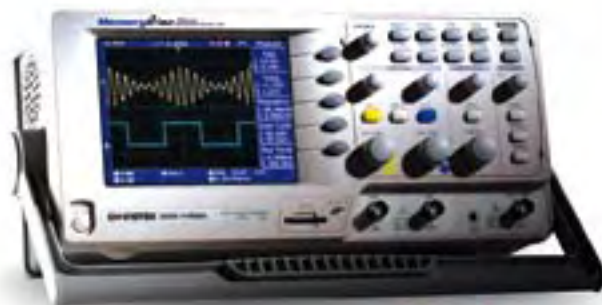

Buy GDS-Series get a limited lifetime warranty & a complimentary SD card reader!



GOOD WILL INSTRUMENT CO., LTD.
No. 7-1, Jhongsing Road, Tucheng City,
Taipei County 236, Taiwan
T +886-2-2268-0389 F +886-2-2268-0639
E-mail: marketing@goodwill.com.tw

GW INSTEK
Made to Measure Since 1975
www.gwinstek.com

The Road to Battery Power

The dawn of the age of electric vehicles

By Ernst Krempelsauer (Elektor Germany Editorial)

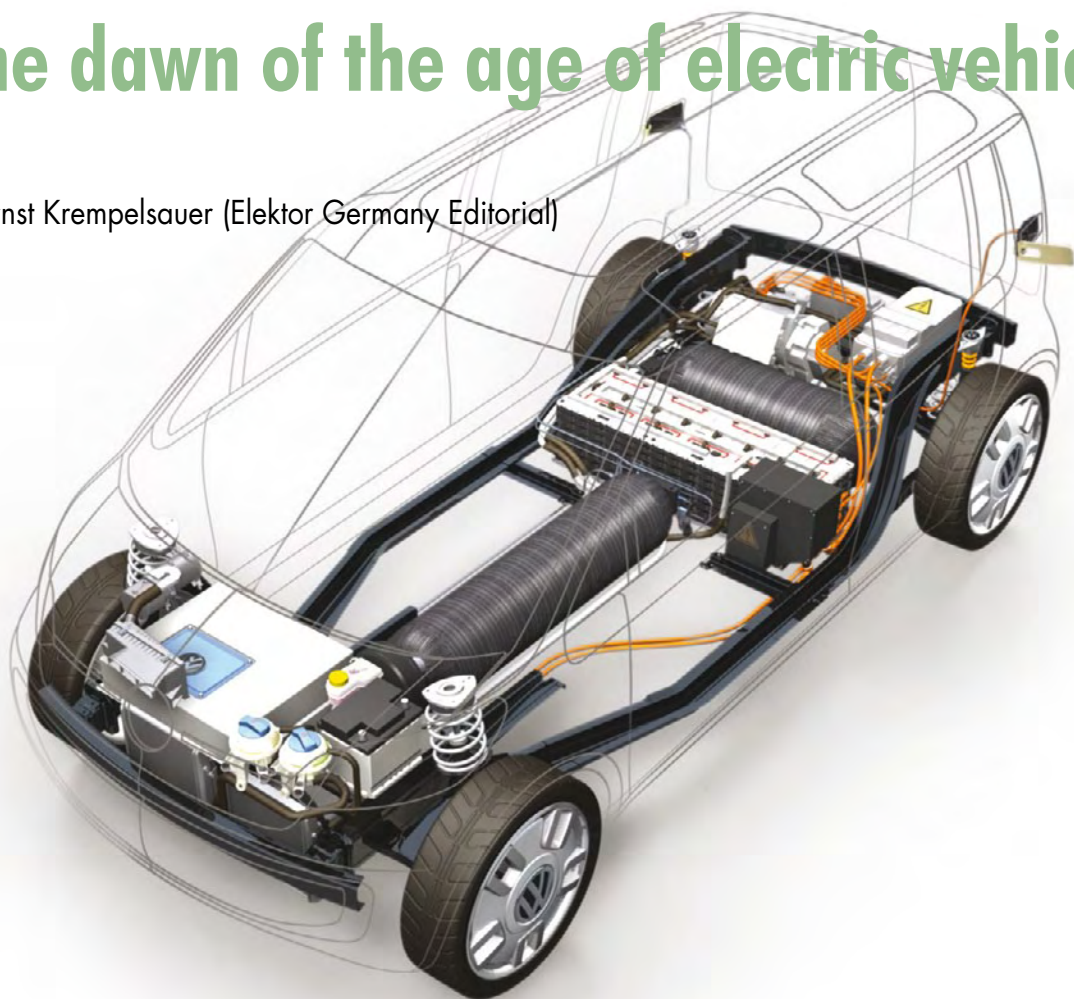

At the beginning of the twentieth century the internal combustion engine started to take over from electrically-powered vehicles. Now, a hundred years later, electric vehicles are slowly but surely making a come-back. Development continues apace and the enormous potential is clear. The key to the success of electric vehicles lies, contrary to early expectations, in lithium-ion cells rather than in fuel cells.

It was an electric vehicle, driven by Belgian Camille Jenatzy, that was first to break the magical 60 mph (about 100 km/h) barrier in 1899. His torpedo-shaped car (**Figure 1**) was accelerated to 105.88 km/h by 200 V lead-acid batteries powering two 25 kW motors. Although not lacking in power, the vehicle fell rather short when it came to endurance. No less an individual than Ferdinand Porsche, working at the Lohner company in Vienna, was inspired by this to try to overcome the disadvantages of electric drive by combining it with a petrol engine, thereby inventing the first

hybrid vehicle. The design was also the first to feature an electric hub motor and all-wheel drive (**Figure 2**).

From then on the onward march of the motor car, first with internal combustion petrol engines and then with diesel engines, seemed unstoppable. The most significant factor in their rise was the ready availability of cheap crude oil from which fuel could be made. A century later, conditions have changed for the internal combustion engine. Oil is becoming scarcer and more expensive, and there is pressure to reduce CO₂ emissions significantly. In today's hybrid

vehicles the benefits now work in the opposite direction: the electric drive serves to help overcome the disadvantages of the internal combustion engine. And the prospects for these vehicles improve as batteries improve; ultimately the internal combustion engine may disappear altogether. This article presents an overview of current developments and the prospects for battery technologies in future electric vehicles.

Paving the way for hybrid vehicles

Hybrid electric vehicles (HEVs) have been in mass production since the introduction of the Toyota Prius I in 1997. They have shown that the electric drive train is suitable for mass production and reliable. With the manufacture of some two million HEVs in Japan, and simultaneous rapid progress in the development of lithium ion batteries, it is inevitable that companies all over the world are racing to produce the electric vehicles of the future. The next development is the so-called plug-in hybrid electric vehicle (PHEV), with a socket to allow its battery to be charged, and an increased range in purely electric operation. The first PHEV, the F3DM from BYD in China, is already being made in small quantities and being sold to governmental organisations. BYD ('Build Your Dream') is the world's biggest producer of mobile phone batteries and also makes vehicles, most recently in a joint venture with Volkswagen. The Chevrolet Volt (and the Opel sister model, the Ampera) are expected to be the first mass-market PHEVs, available at the end of 2010. Current reports indicate that Toyota and others will join the market in 2012. In the next three years the mass production of pure electric vehicles (EVs) is also likely to begin. Current models, manufactured on a relatively small scale, include the Tesla Roadster, made in California, and the Norwegian THINK. The i-MiEV is expected to go into production this year: this compact car, announced as the first mass-production pure electric vehicle, is the result of collaboration between Mitsubishi in Japan and PSA Peugeot Citroën in France. The PSA group is still the biggest maker of EVs, having sold more than ten thousand units, but the situation is changing rapidly. Besides its PHEV line, Toyota has also announced an EV version of the new iQ for 2012, and in the same year Nissan expects to sell one hundred thousand units of its EV model, to be unveiled at the Frankfurt Motor Show in September 2009 or perhaps even earlier.

One left over

Until recently hybrid vehicles used exclusively NiMH batteries: manufacturers committed to the technology for three to five years and built capacity to suit. However, NiMH is a mature technology and its development seems to have reached its limits; for modern PHEVs and EVs it does not offer a compelling proposition in terms of cost and energy density. From the point of view of cost the stalwart lead-acid batteries are hard to beat. Recent technological developments have made them suitable for use in hybrid vehicles. With the explosive rate of development in lithium ion batteries, however, lead-acid technology seems to be being left behind. There is little that can be done to improve energy density and, in the world of electric vehicles, its use is confined to low-cost scooters. Supercapacitors, although unmatched in terms of cycle life, store too little energy to be useful, and industry will likely not wait for the capacitors announced by Eestor, with an enormous claimed energy density, to materialise: devices suitable for use in electric vehicles are



Figure 1. Back to the future: 112 years ago the electric vehicle was the leader of the pack. In 1899 Camille Jenatton reached a top speed of 105.8 km/h (66.1 mph) in a vehicle powered by lead-acid batteries delivering 50 kW.

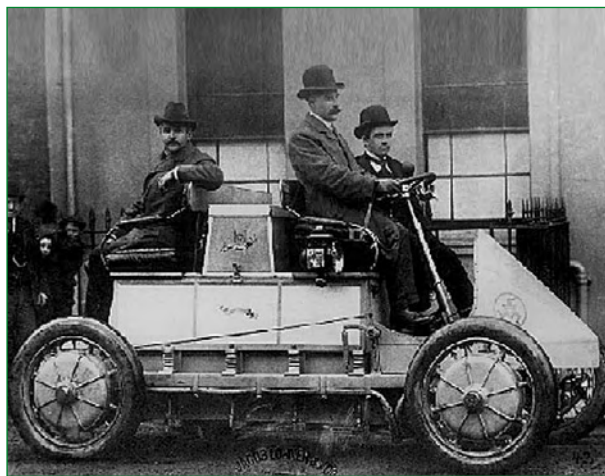

Figure 2. The 1900 Lohner-Porsche was a hybrid car: a petrol engine drove a DC generator to produce power for the electric hub motors.

at least three years from mass production. The current best-selling battery for electric vehicles is manufactured in great secrecy: the ZEBRA battery, which uses a NaNiCl chemistry, is relatively low-cost (around £/€ 500 per kWh) but has the disadvantage of an operating temperature of around 300 °C and thermal losses of 100 W, making it not ideally suited to private vehicles. A significant advantage, however, is that it is highly insensitive to ambient temperature. The high-temperature units are available as an option on the THINK city electric car; the alternatives available are A123 cells with a Lithium Iron phosphate (LiFePO₄) chemistry, and the EnerDel LiMn₂O₄ spinel cells. For future electric vehicle development it would appear that lithium ion cells offer the best prospects, and that ZEBRA cells will occupy only a small market niche. Indeed, lithium

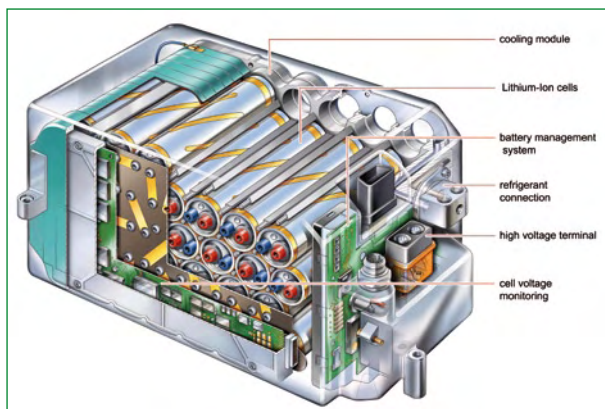

Figure 3. The Mercedes S400 Hybrid is the first mass-production hybrid car to use a lithium ion battery. The battery is completely sealed and temperature-controlled. Picture: Daimler Benz AG.

Carbon footprint and power consumption

Although electric vehicles are themselves zero-emission, the generation of power may of course produce CO₂. The average kWh of electricity generated in the UK produces about 540 g of CO₂; in countries such as Norway (which has a lot of hydroelectric generation) and France (which has a lot of nuclear generation) the figure is rather lower. However, even at 540 g per kWh an efficient electric car like the i-MiEV has an advantage: a journey of 60 miles (100 km) might use around 10 kWh of electricity, making the total carbon emission 100 g CO₂ per mile (60 g per km), less than any petrol-engined car.

The carbon footprint can of course be further reduced by generating a greater fraction of our power from zero-emission sources. An interesting possibility here is the use of biomass. If we translate the energy available per hectare per year (in central Europe) into distance we find that using a biomass-to-liquid (BTL) process and powering a car's engine directly from biofuel gives about 60,000 kilometres per hectare per year (about 15,000 miles per acre per year), whereas using photovoltaic panels to produce electricity for an electric car gives 1,000,000 kilometres per hectare per year (about a 250,000 miles per acre per year).

The extra electricity demand created by electric cars is less than often supposed. If all private cars were electrically powered, the electricity companies would only sell about 15 % to 20 % more power; and the oil companies would only be supplying diesel for lorries.



Image: Tesla Motors, Inc

Mitsubishi i-MiEV

In mass production from the end of 2009. This electric version of a small car popular in Japan has an under-floor battery made from prismatic lithium ion cells by Yuasa. Energy stored is 16 kWh with a nominal battery voltage of 330 V, giving a 100 mile (160 km) range. The battery can be charged from an AC power outlet in seven hours, or fast charging is possible at specially-equipped stations.



Image: IFCAR

The present and the near future

Tesla Roadster

Manufactured since 2008 in small quantities. Total energy storage is 53 kWh in 6,831 notebook-style lithium ion cells (375 V overall voltage); maximum range 220 miles (360 km); maximum power 225 kW. In May 2009 the Daimler Group (which includes Mercedes) acquired a 10 % stake in Tesla.



Image: MITSUBISHI MOTORS Germany GmbH

Chevrolet Volt

In mass production from the end of 2010. General Motors are pinning their hopes on this first mass production plug-in hybrid. A petrol engine is used to recharge the battery from time to time via a 53 kW generator, extending the range of the vehicle. When fully charged via its socket, the 16 kWh lithium ion battery is good for a range of 40 miles; with the petrol engine this is increased to 400 miles (600 km). Originally A123 were to supply the cells, but for mass production the cells will be made by LG Chem of Korea. The petrol engine is a 1.4 litre four-cylinder model made at the Opel plant in Vienna, and Opel has considerable involvement in the design of the Volt. The Opel (European GM) version will be called the Ampera and is expected to appear in 2011.

ion cells are already found in the first mass-produced European hybrid car: the Mercedes S400 Hybrid has an electric drive rated at 15 kW and is classed as a 'mild hybrid'. The lithium ion battery is from Johnson Controls/Saft and has a capacity of 6.5 Ah at 120 V, for a total energy stored of 0.78 kWh (Figure 3). An interesting aspect of the design is that the car's air conditioning system is used to help stabilise the temperature of the battery.

Chemistry set

The common features of all lithium ion cells are that, in the charged state, one electrode contains lithium, and that charge is transported across the cell by lithium ions. A significant advantage of lithium-based cells is their high terminal voltage and good capacity-to-weight ratio.

A wide range of recipes is available for the electrode material itself, each having its characteristic terminal voltage and other properties (see Figure 4). The other factors affecting characteristics and cost are the choice of electrolyte and of separator. Liquid electrolytes based on organic solvents and conductive lithium salts can be used, as can solid or gel film electrolytes (as in lithium-polymer, or 'LiPo' cells). LiPo cells have a particularly high energy density and are available in a range of shapes; however, they do not perform well at low temperatures.

The choice of separator is an important factor in both the manufacturing cost and the safety of the cells. An interesting recent development is a ceramic separator called Separion® by Evonik (formerly Degussa), already in use in cells by German battery maker Li-Tec. The separator can withstand high temperatures, and can thus help to prevent an internal short-circuit in the cell. This is a particularly important aspect as fully-charged lithium ion cells, in contrast to NiMH cells, cannot continue to be accept current without damage, including risk of explosion. The other side of this coin is the very high efficiency of the cell (90 % to 95 %). Safer types are the lithium iron phosphate (LiFePO₄) cells from A123 and GAIA, at the cost of around 10 % less energy density and terminal voltage.

Power and life

Figure 5 shows a comparison of specific power and energy for the storage technologies described above using various types of lithium ion cells. The gap between high-power lithium ion cells and high-energy cells is striking. Table 1 shows an overview of the typical characteristics of these two product types. High power output is important for hybrid vehicles, which need to draw or store large amounts of energy over short time periods. Figures of 200 A (20C) are typical for a 10 Ah cell. For very high power applications such as hybrid Formula 1 racing cars, cells with specific power as high as 6 kW/kg are available.

In pure electric vehicles the battery is relatively larger than it is in hybrid vehicles. A charge or discharge current of

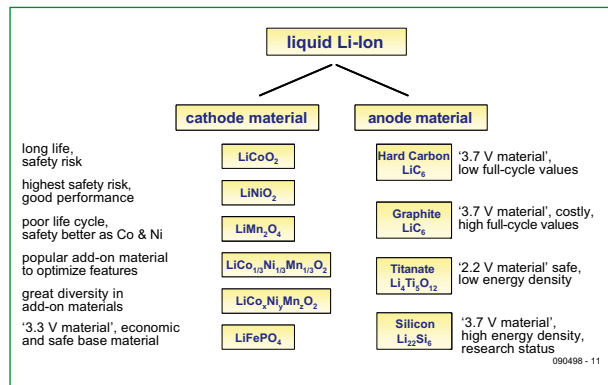

Figure 4. There is a wide range of recipes for the electrode materials used in lithium ion cells, all with different characteristic properties. Source: ISEA, RWTH Aachen University

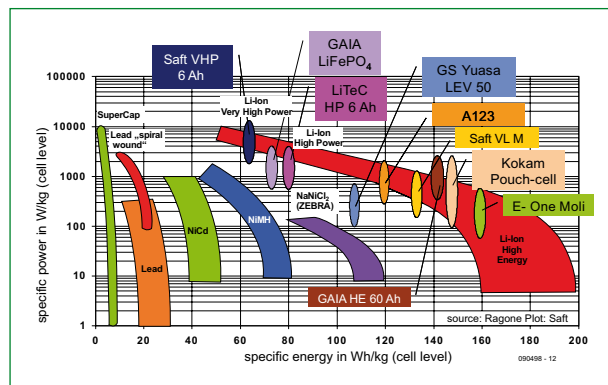

Figure 5. Power density and energy density of commercial lithium ion cells compared to other energy storage technologies. Source: ISEA, RWTH Aachen University

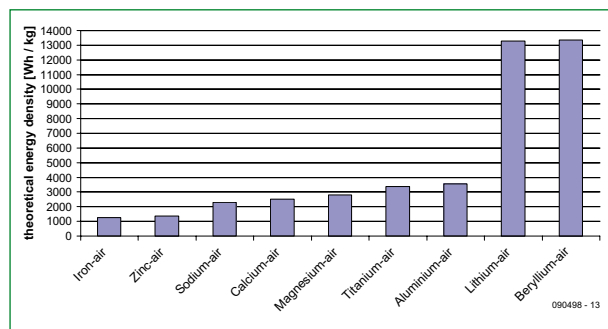

Figure 6. Theoretical energy density of metal-air cells. Rechargeable systems of this type remain a long way off. Source: ISEA, RWTH Aachen University

around 3C is a reasonable value to give acceptable acceleration and braking. The problem here is chiefly one of energy density: a battery might have an energy density of around 190 Wh/kg, some six times smaller than that of petrol (1154 Wh/kg). Notwithstanding the regular announcements of magical new nanomaterials promising five- to ten-fold increases in energy density, Dirk Uwe Sauer, professor at the Institute for Power Electronics and Electrical Drives, RWTH Aachen University, believes that energy densities of up to 300 Wh/kg should be possible using 5 V cath-

Table 1. Ratings of high-energy and high-power lithium ion cells		
	High Energy	High Power
Power density (25 °C)	200 to 400 W/kg	2000 to 4000 W/kg
Energy density	120 to 160 Wh/kg	70 to 100 Wh/kg
Efficiency	approximately 95 %	approximately 90 %
Self-discharge	< 5 % per month (at 25 °C)	< 5 % per month (at 25 °C)
Cycle life	up to 5000 complete cycles	106 cycles (at 3.3 % DOD)

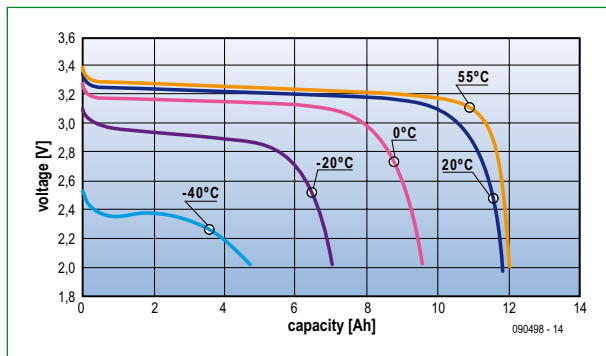

Figure 7.
At very low temperatures the power output of a lithium ion cell falls markedly.
Source: ISEA, RWTH Aachen University

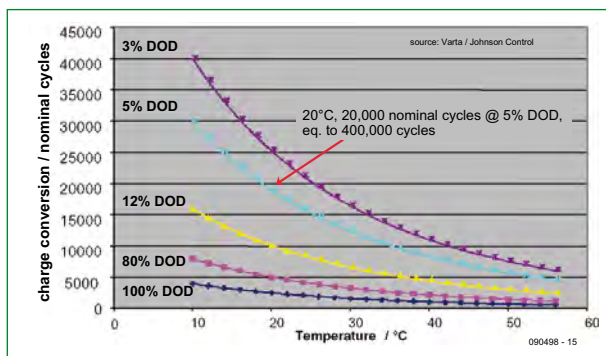

Figure 8.
Cell life as a function of discharge depth and temperature for NiMH cells. The characteristics of lithium ion and lead-acid cells are similar.
Source: Varta / Johnson Control

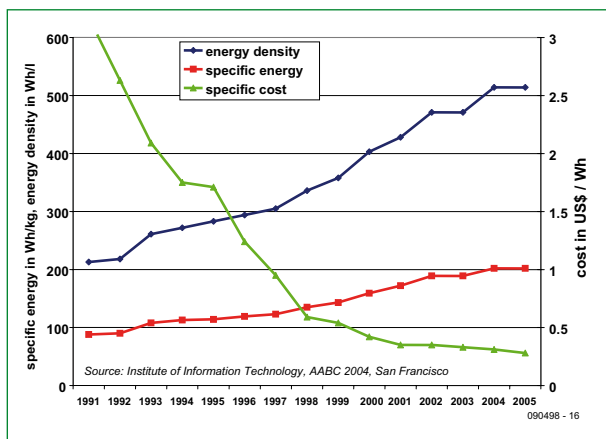

Figure 9.
Evolution of energy density (ratio of energy to volume or weight) and cost of lithium ion laptop batteries (standard cell size 18650).
Source: Institute of Information Technology, AABC 2004, San Francisco

ode materials such as LiCoPO_4 or LiNiPO_4 , or silicon-based anode materials such as LiSi_5 . The only theoretically feasible option for energy densities above 1000 Wh/kg is the metal-air cell (Figure 6), although a rechargeable cell of this type looks rather unlikely to appear within the next ten years. Of course, it is always possible to revert to the old plan of exchanging one's metal-air battery at the filling station, with the old batteries being regenerated on an industrial scale.

So, to return to the present and lithium ion cells: an important factor in their operation is temperature. Excessively high temperatures can be dangerous, leading to thermal runaway; operation at somewhat elevated temperatures reduces a cell's life, and operation at low temperatures reduces the power. The loss is noticeable at 0 °C and at -30 °C the output power is reduced to less than 10 % of that at room temperature (Figure 7). Some kind of temperature management system, such as that used in the Mercedes S400 Hybrid as we mentioned above, is a good idea. An EV for

use in Alaska needs to be plugged into a power supply not just to charge the battery, but also to keep it warm.

The life of the battery depends chiefly on three factors: temperature, depth of discharge (DOD) and age. As Figure 8 shows, deep cycles cause such wear and tear on the cell that the degradation with temperature is negligible, and with shallow cycles (DOD of a few percent) the situation is reversed. What the illustration does not show is that the cells deteriorate gradually over time so that a little-used cell will, after a few years, become completely 'kaputt', as Professor Sauer puts it.

The operating life requirements for HEV batteries are from 8 years to 12 years, and spend most of their life between 40 % and 60 % charged. In pure EVs the DOD is typically around 80 % (charge level varying from 20 % to 100 %).

Costs and resources

The special high-energy batteries used in EVs are not yet made in large quantities and so prices remain correspondingly high at around £/€ 1250 per kWh. By way of comparison, Kokam has LiPo batteries available in quantity at under £/€ 500 per kWh; lithium ion high-energy batteries are available from China at around £/€ 250 per kWh (they are used in electric bicycles, of which some twenty million are made every year); and lithium ion laptop batteries have fallen in cost by a factor of five over the ten years from 1995 to 2005 (see Figure 9), and now cost around £/€ 200 per kWh. Experts at RWTH Aachen University believe that with mass production high-power batteries could fall in price to £/€ 500 per kWh and high-energy batteries to £/€ 250 per kWh. Estimates from Japan of £/€ 150 per kWh are somewhat more optimistic.

Opinions also differ on the question of long-term availability of supplies of the raw material lithium. Lithium is more abundant in the earth's crust than either lead or tin, but most of the economically exploitable reserves are concentrated in a small number of countries, chiefly in South America. This brings a number of new risks, and a spike in demand could quickly lead to shortages and price hikes. The difficulty can be ameliorated by careful planning of production capacity and early construction of recycling facilities for lithium batteries.

Small is beautiful

Although there has been much popular interest in pure EVs with plenty of power and range, such as the Tesla Roadster, Professor Sauer thinks a better approach is to move towards vehicles with smaller batteries. He sees the idea of PHEVs equipped with rather small batteries as the best way of replacing petrol with electricity as quickly as possible. There are many arguments in favour of this 'small is beautiful' position.

- The larger the battery, the more expensive the vehicle, and so fewer vehicles will be sold. This is not the way to move quickly towards the widespread use of electric vehicles.
- In industrialised countries the average distance travelled by a car is around 25 miles (40 km) per day. A battery providing a 120 mile (200 km) range (about 30 kWh) will remain 80 % unused, but this unused fraction of the battery



must still be paid for and its weight must be carried around by the vehicle. A PHEV with a 30 mile (50 km) range on battery power (5 kWh to 10 kWh) might spend two-thirds of its time in electric mode. Coupled with the increased efficiency of the hybrid drive this leads to a reduction of 70 % in petrol usage.

- The only EVs with a significant chance of a large market are small city cars, especially in developing markets such as India and China. In 2006 in China more electric vehicles were sold than any other type, mostly scooters and bicycles. There would be a natural 'upgrade path' to an electric Tata Nano, and the Chinese government has announced funding for the development of electric vehicles to the tune of around a billion pounds.

As Professor Sauer says: 'prices will fall as a result of mass production, not as a result of waiting'.

The long view

Taking into consideration the effects of CO₂ emissions on the climate, it seems that if we want to maintain the level of personal transport (or, as in China and India, increase

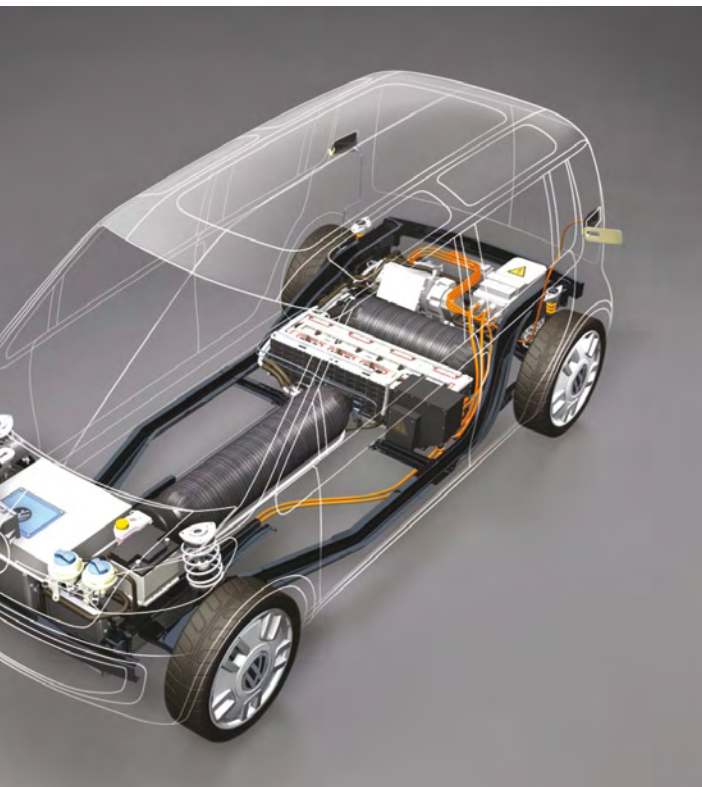

it) the only practical approach in the medium term is to switch to electric vehicles. The two-car household of the next decade will likely own a medium-sized PHEV for family trips and a small EV with a range of 30 to 50 miles (50 to 90 km). Further into the future, experts see the possibility of using a fuel cell as a substitute for the petrol engine in plug-in hybrid vehicles, so that private cars run on two-thirds electricity and one-third hydrogen rather than on petrol or diesel.

A widespread take-up of electric vehicles is expected in countries such as India and China. A study by management consultants McKinsey predicts the market for electric cars in China to be worth well over a billion pounds in 2030.

(090498)

Advertisement



The new PicoScope 4000 Series high-resolution oscilloscopes

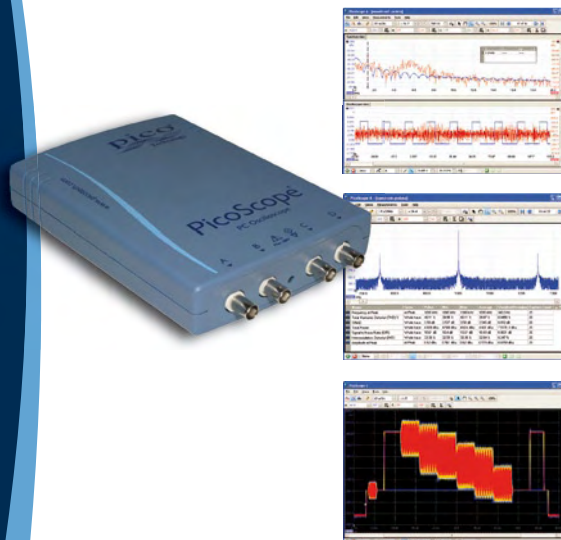

PicoScope 4000 Series

The PicoScope 4224 and 4424 High Resolution Oscilloscopes have true 12-bit resolution inputs with a vertical accuracy of 1%. This latest generation of PicoScopes features a deep memory of 32 M samples. When combined with rapid trigger mode, this can capture up to 1000 trigger events at a rate of thousands of waveforms per second.

- **PC-based** - capture, view and use the acquired waveform on your PC, right where you need it
- **Software updates** - free software updates for the life of the product
- **USB powered and connected** - perfect for use in the field or the lab
- **Programmable** - supplied with drivers and example code

Resolution	12 bits (up to 16 bits with resolution enhancement)
Bandwidth	20 MHz (for oscilloscope and spectrum modes)
Buffer Size	32 M samples shared between active channels
Sample Rate	80 MS/s maximum
Channels	PicoScope 4224: 2 channels PicoScope 4424: 4 channels
Connection	USB 2.0
Trigger Types	Rising edge, falling edge, edge with hysteresis, pulse width, runt pulse, drop out, windowed

www.picotech.com/scope1029
01480 396395

OBD Analyser NG

Next-generation handheld with graphical display, ARM Cortex M3 controller and Open Source user interface

By Folker Stange and Erwin Reuss (Germany)

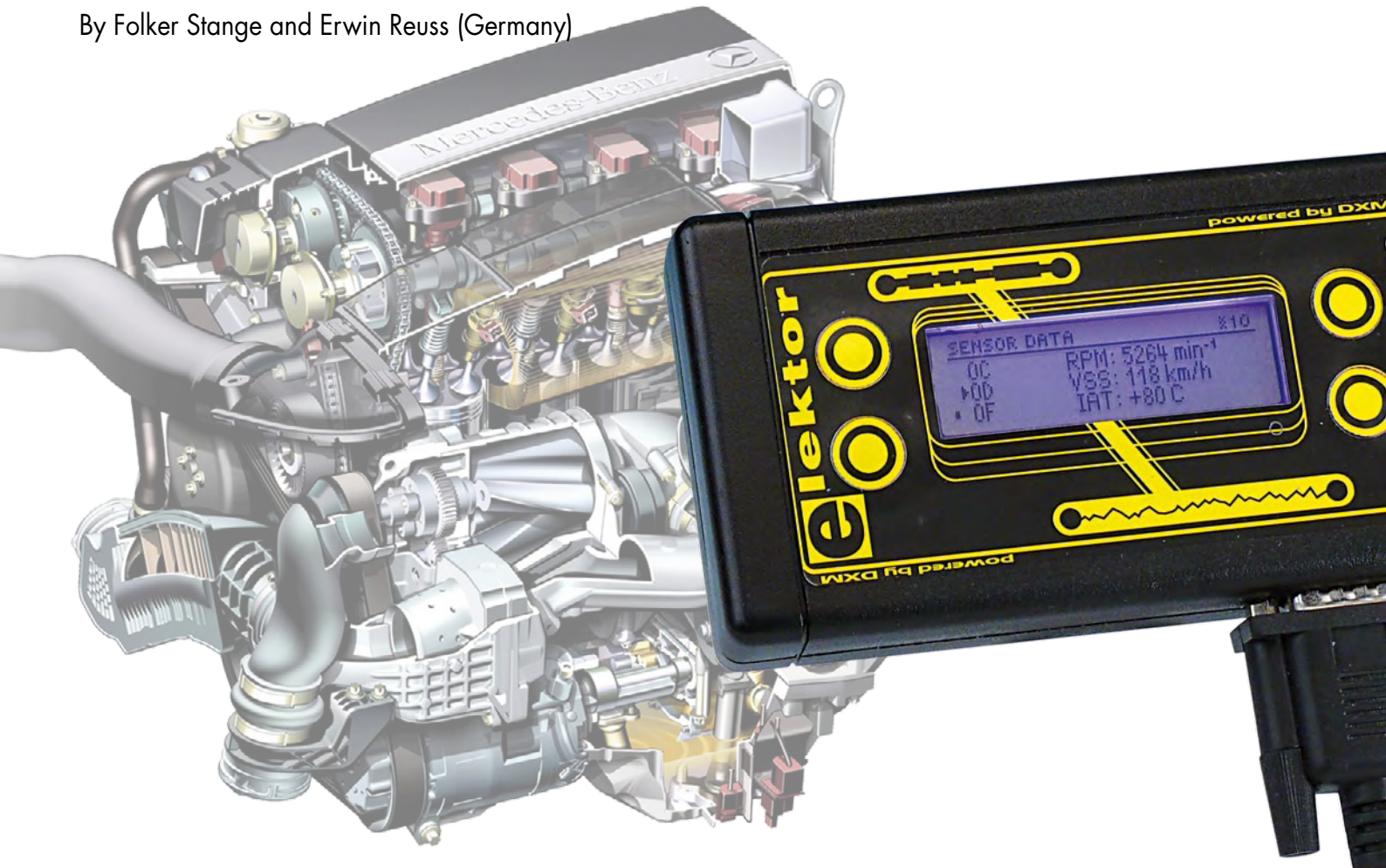

The compact OBD2 Analyser in the June 2007 issue was an enormous success — not surprising for an affordable handheld onboard diagnostics device with automatic protocol recognition and error codes explained in plain language. Now enhanced with a graphical display, Cortex M3 processor and an Open Source user interface, the next generation of Elektor's standalone analyser sets new standards for a DIY OBD2 project.

The key advantage of the OBD2 Analyser NG is that it's self-contained and can plug into any OBD diagnostic port. It is handheld and lightweight, requires no batteries and works without a notebook computer, making it far more

practical than a PC adapter. A glance at the comprehensive **Features** panel indicates that this new gizmo has plenty more to offer. The source codes for the firmware of the controller are

clearly identified, providing readers keen on programming with complete control over the configuration of the GUI, the way that process

results are displayed and all manner of other functions. The hardware offers plenty of scope for expansion too, with the PCB already laid out for adding extra options such as a flash memory data recorder, a USB interface and a real-time clock (provision), in case you wish to implement an additional data logging function.

DXM

These days OBD diagnostic chips are based increasingly on CAN-capable processor platforms and can exchange data in various ways via protocol scan. The diagnostic chip 'pings' protocols sequentially and links up with the engine management system once the correct protocol has been recognised. The 8-bit PIC or AVR controller used as the hardware platform does, however, require rather a lot of additional hardware to meet the demands of all the multiple protocols. This makes the time ripe for a more efficient solution using a modern controller. This was the motivation for developing the Diamex DXM module [1], which is used in our OBD2 Analyser NG.

The DXM module comprises an ARM Cortex M3 controller and the necessary surface-mount device (SMD) circuitry on a small printed circuit board (PCB). This module (**Figure 1**) reduces external circuitry requirements to a minimum and offers a unified yet versatile hardware basis for developing compact OBD2 projects. Designed as a universal OBD2 diagnostics and control unit with its own dedicated firmware, it can be connected direct to a vehicle's diagnostics port. A high-speed (up to 250,000 Baud) serial interface provides an external connection. At the heart of the module is the 32-bit ARM Cortex M3 CPU with a clock frequency of 72 MHz, 64 KB of flash memory and 20 KB of RAM. The environment comprises a K line protection IC, a CAN driver, MOS transistors for the PWM-based protocols, two signal lines and a dedicated power supply with over-voltage protection (**Figure 2**). The available I/O ports offer many possibilities over a modest number of lines, such as connection to a standard LCD display (SPI interface), which can even use dedicated text strings. Firmware updates can be applied via the serial interface, so that standardi-

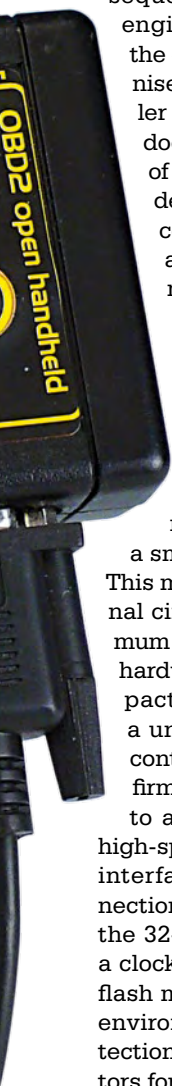

Features

Hardware Handheld Analyser:

- Full graphics display 132 x 32 pixels
- RGB backlighting
- Convenient four press button control
- Power supply taken from onboard diagnostics port (12 V car battery)
- Uses standard OBD cable
- Convenient size (126 mm wide x 68 mm tall x 25 mm deep)
- Weight approx. 110 g

Hardware and software DX module (DXM-PCB):

- Hardware for onboard OBD2 control
- Firmware for onboard OBD2 control
- 3V3 tx-rx level
- Cortex M3 CPU (32-bit controller)
- 72 MHz internal clock rate
- Onboard 3V3 power supply for external device – max. 55mA
- Jumperless
- Bootloader
- LED indicators for onboard Connect and Data Stream
- Analogue battery voltage measurement
- AT control set
- Supports all currently implemented protocols: PWM, VPWM, ISO9141-2, ISO14230-4 (KWP2000), ISO15765-4 (CAN, 11/29 Bit , 250/500 kBaud)
- Firmware update via ISP interface
- Rapid OBD connection

Open Source firmware functions:

- Graphical user control interface display
- Selection of vehicle data, PID list, error code list, VIN, MIL status
- Selection menu for active transmission control system (for vehicles with multiple transmission options, e.g. automatic gearbox)
- Saved error store (freeze-frames) for previous faults
- Expandable memory bank for sample error codes
- Erasable error store
- Live display of sensor data
- Acoustic signals
- Selection menu for scan mode (automatic or manual)
- Menu text in English
- Choice of direction (rotatable through 180 degrees)
- Controllable RGB backlight brightness
- Battery voltage measurement

Expansion options:

- USB port for data transfer or supporting use with PC
- Real-time clock (RTC) for data recording (e.g. time and date stamping)
- Adequate checklist flash memory (1, 2 or 4 MByte) for data logging functions

Open Source:

- Open Source firmware for the controller
- ISP interfaces accessible for AT90CAN128 and AT90USB162
- Other firmware can be substituted if required
- Demo firmware for 'Speedometer with warning functions'

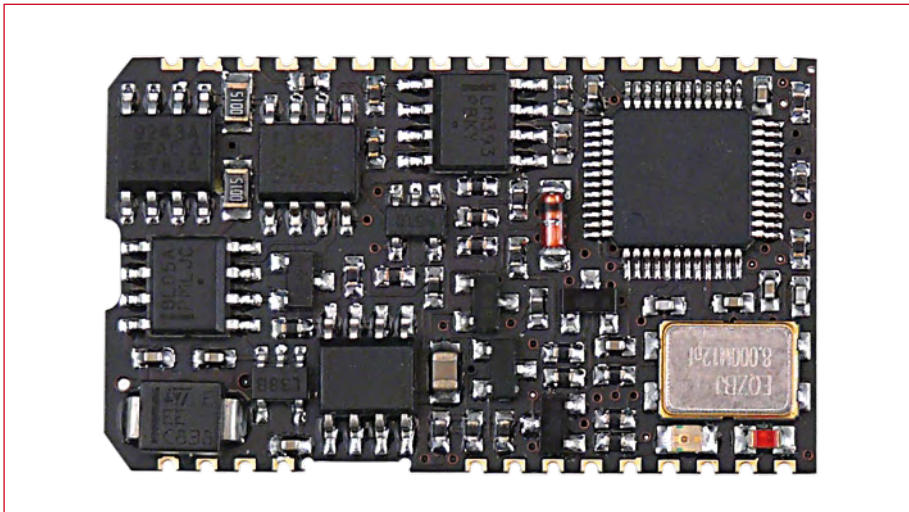

Figure 1. The DXM module equipped with ARM Cortex M3 processor used in the new OBD analyser.

sation alterations or new functions can be made without difficulty at a later stage.

The module is built on a four-level multi-layer PCB (20 mm × 34 mm) using surface-mount technology. The pitch of the connector pins is 1.9 mm, arranged in two rows of 13 and 17 pins. These pins carry 12 V and ground, the OBD2 lines, the serial lines RX, TX, RTS and CTS, the SPI interface, the 8 MHz clock frequency, the 3.3 V supply voltage together with some control wires. An 18 V suppressor diode protects against voltage surges from the vehicle.

In parallel with the two status LEDs it is possible to connect additional out-board low-current LEDs using a series resistor of 220 Ω to the cathodes and 3.3 V to the anodes. The red LED comes

Is your car equipped for diagnostics?

Whether and to which extent OBD2 diagnostics will work depends on your car. Generally speaking, you're OK if you run a 2000-model (or newer) petrol car or a diesel built since 2003, although there are plenty of exceptions. You will find several checklists online, such as the one compiled by Florian Schäffer [9].

OBD2 can talk to a whole range of test devices, but only if they use controllers and components designed to be compatible with OBD2. The engine management system and elements of the exhaust system are crucial to this. In many new vehicles switching on the ignition activates the engine management system and also the automatic transmission system. On vehicles equipped with multiple management systems the OBD2 handheld described here may well be able to select

the particular active management system to be analysed.

OBD2 does not support safety-critical components, in-car convenience (comfort and entertainment) electronics or maintenance reminders. As a result, you cannot use the diagnostics interface to reset airbag indications or ABS lights. Commands for this kind of equipment simply have not been standardised and each car manufacturer invents its own procedures. Maintenance intervals are also model-specific and cannot be unified. Convenience features are a key differentiator between cars so there is no commonality among the control and command sets either.

Note that maintenance interval warnings are reset in the workshop (the handbook will give full details). Setting up convenience features generally calls for special tools. Safety features are enabled over the remaining pins of the diagnostics port in ways that differ according to the make and model.

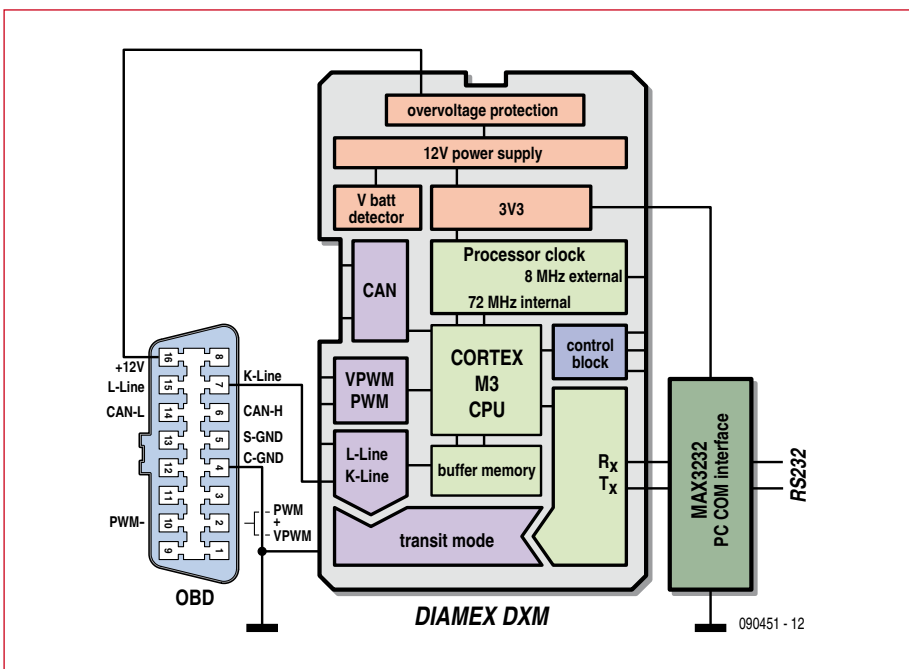

Figure 2. Block diagram of a simple OBD2 adapter with the DXM module.

on when a connection has been established with the engine management system and the green LED flashes during data transfer.

Since the beginning of 2000 most European vehicles have used the protocol ISO9141-2 or KWP2000, using just one communication wire for data transfer. This makes it very simple to create a diagnostics adapter: just connect the K line and the car's onboard supply (+12 V and ground) to the DXM and make the connection to the PC or Notebook via a MAX3232 level converter (Figure 3) to start the diagnostics process. A simple terminal program [2] is perfectly adequate for this. Connecting up to the other wires or lines makes other protocols readable. A special OBD software package such as 'moDIAG express' [3] rounds this off. The comprehensive command set of the DXM is largely backwards-compatible with older diagnostics chips

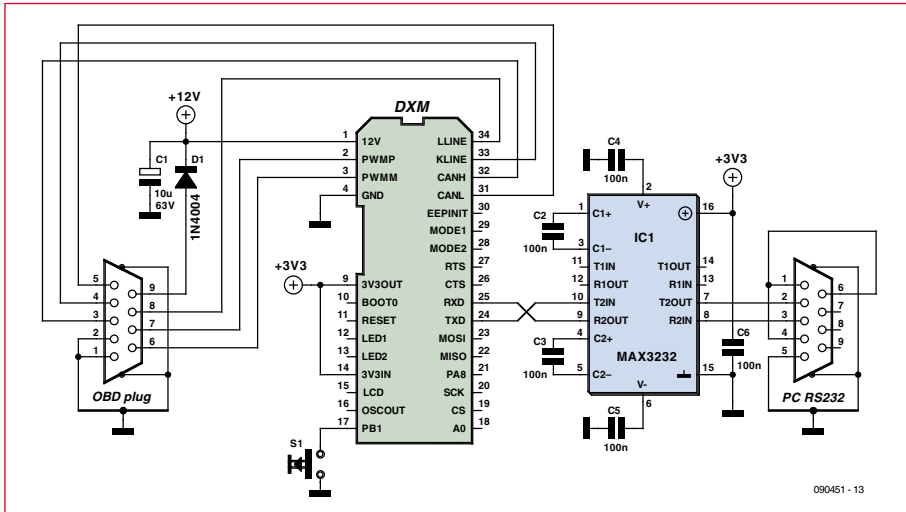

Figure 3. Basic circuit for an OBD2 interface with the DXM module.

Safety tips and e-approval

According to the legislation in some countries, diagnostic interfaces without e-approval cannot be used in a moving vehicle. Drivers should not allow themselves to be distracted by OBD2 diagnostics during test drives on private land either. Safety must come first when it comes to diagnostic tests.

OBD2 (OBD-II) explained

OBD, as you must have guessed, stands for On Board Diagnostics and in this particular context relates to a vehicle's self-diagnostic and reporting capability. OBD2 (also written as OBDII) is an enhancement to the original specification, improving both capability and standardisation.

OBD systems provide vehicle owners and repair technicians access to state of health information for various vehicle sub-systems. Although basic OBD systems appeared in the 1970s, it is only in recent times that protocols and connectors have become standardised and made mandatory. Within the UK OBD became mandatory for all new UK car designs in 2000, existing cars in 2001 and diesels in 2004 (although most manufacturers implemented it before these dates, since many cars were also sold in the US, where the state of California began to require emission control systems on 1966 model cars). Further information at http://en.wikipedia.org/wiki/On-board_diagnostics, <http://en.wikipedia.org/wiki/Obd2#OBD-II> and <http://www.obd-codes.com>.

like AGV and ELM but will not tolerate slow processing, since processing the many AT commands involved is very time- and processor-intensive. A comprehensive data sheet giving the AT commands and the Eagle Library 'footprint' for the DXM module can be downloaded gratis from [6]. This website also has information on the 'transit' mode, which enables proprietary PC software to talk to the vehicle's onboard electronics via the K line without involving an OBD2 connection. An 'extended' version of the DXM module additionally offers a CAN low-level mode, which in conjunction with specialist software ('Can-Hacker' [2]) can

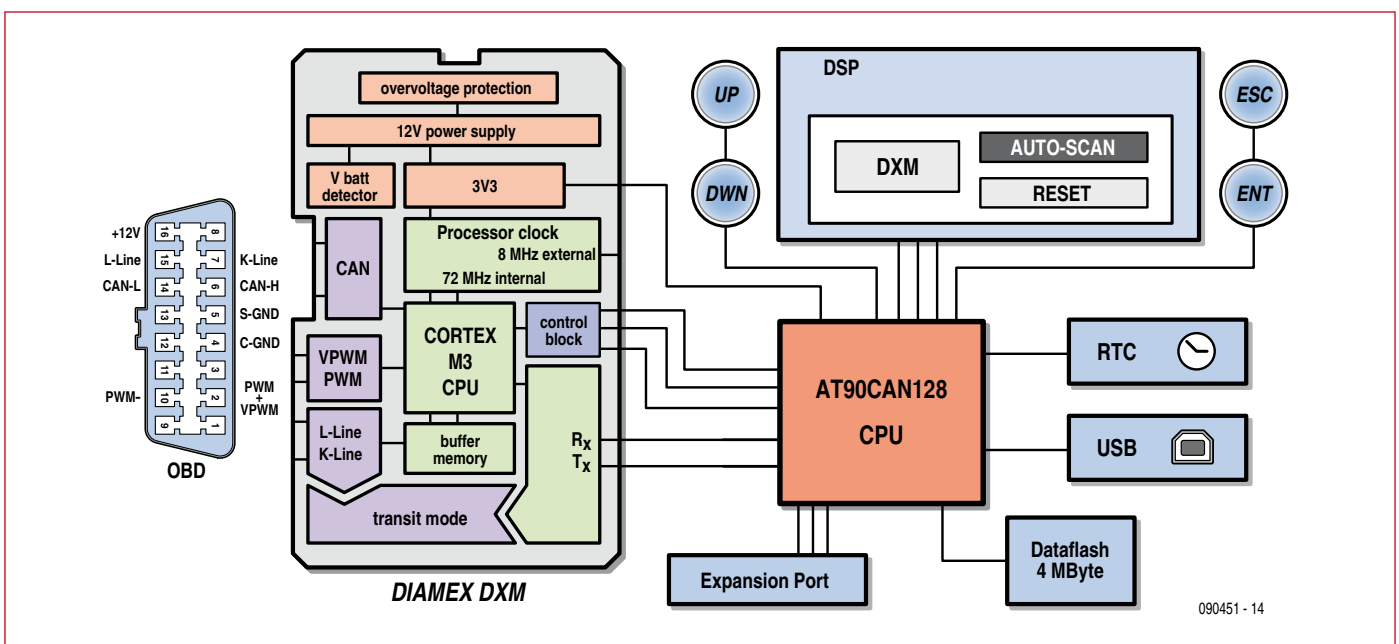

Figure 4. Block diagram of the new handheld OBD2 analyser. Flash memory, RTC and USB connector are optional extras.

be used to analyse CAN data traffic.

Handheld analyser puts DXM through its paces

Simply amazing results are achieved when you put an AVR or PIC controller in command of the DXM board. Consequently the new OBD2 analyser (Figure 4) employs an AVR controller plus command software written in C as an Open Source project. That's the reason why the somewhat cryptic slogan 'handheld open' appears on the front panel of the case.

As already mentioned in the introduction, the power supply is taken from the car's battery, which is connected to the OBD2 diagnostics port at Pin 16 (12 V) and 4/5 (ground). It's easy then to keep the device in the glove compartment or in the tool kit, ready for use whenever it is needed. The hardware is competitively priced and very effective. Equipped with a full graphic display and four touch switches inside a compact and robust ABS case, it is highly intuitive and ergonomic in use. The most important components on the circuit diagram (Figure 5) are the microcontroller AT90CAN128 used for controlling operations, the 132x32 pixel graphic display, an 8 MHz crystal, four touch switches for operations, a micro loudspeaker, an ISP programming port, the PWM control for the backlight LEDs, a switching regulator and a low voltage-drop regulator for the power supply, plus of course the DXM module itself. The switching regulator IC2 provides 5 V for the backlight LEDs. The low drop regulator LD1117 supplies 3.3 V for the AVR controller, its peripherals and the DXM board.

The diagram also shows, in the section marked off, the optional components for expansion with an additional data logging function (see panel **Expansion Components**).

Construction...

All components are fitted to the printed circuit board (Figures 6 and 7). Since the circuitry cannot be realised without using surface mount devices, these are already fitted on the PCB. Not included, however, are the SMD

components required for the optional expansion (the 'Expansion Components'), which are not shown in the

component list either. The switching regulator IC2 is functional once you have fitted the 220-

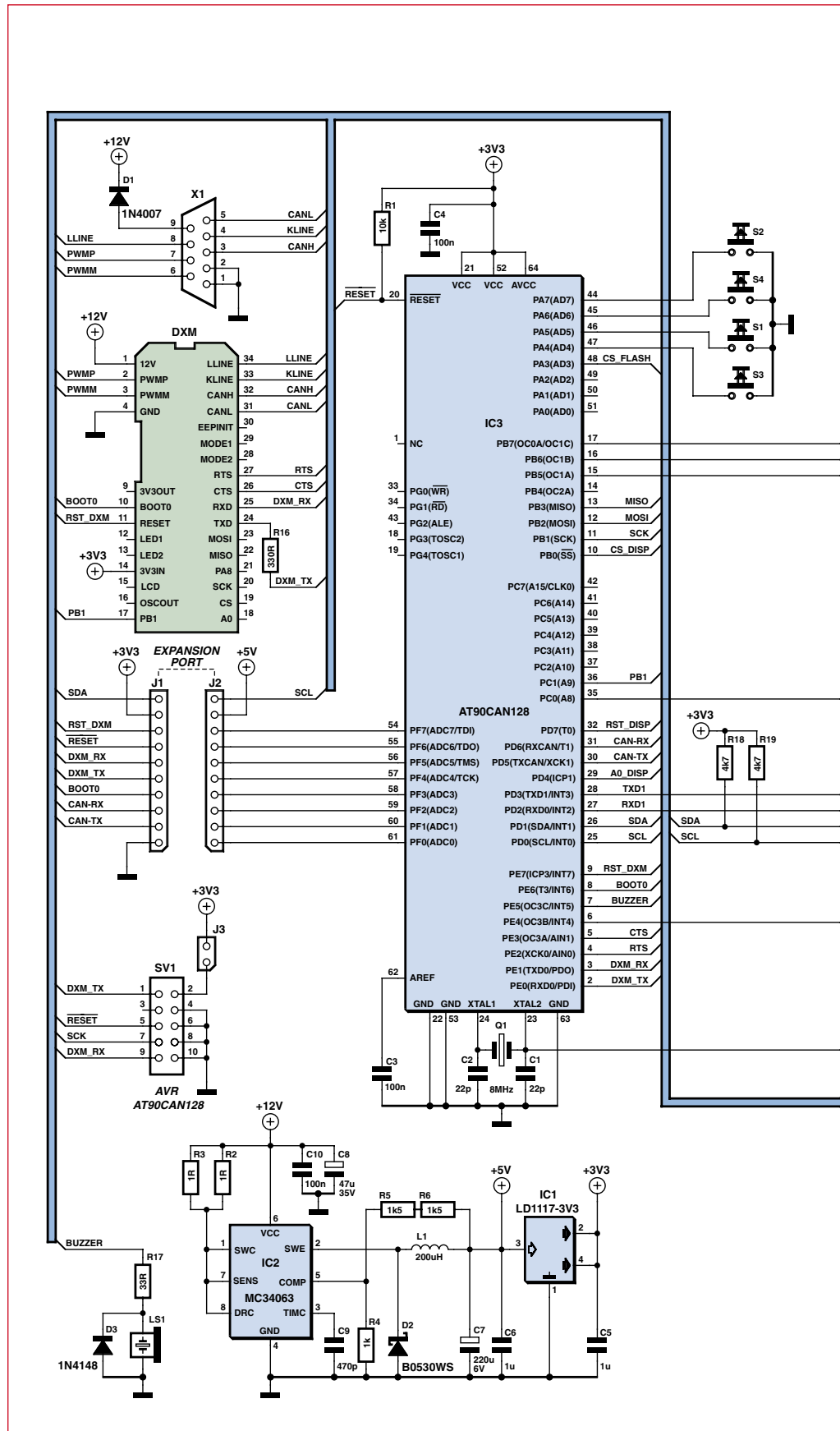

Figure 5. The DXM module lies at the heart of the handheld analyser's circuit.

μ H choke (L1). L1 needs to be angled round by 90 degrees to face the centre of the PCB. The next placement task

is to solder the DXM module precisely into position on the main board. Begin by soldering just one pin. Make sure

the module lines up properly, so don't solder everything solidly straightaway. Just a brief and sensitive touch of the soldering iron with the minimum of solder is best. When all the unsoldered pins line up exactly with their holes, then the other pins can be soldered firmly and the solder on the first pin reflowed to relieve any tension.

Before mounting the graphic display we need to install the backlight. This is not difficult: just separate the sub-board already fitted with SMD LEDs (LED1, LED2, LED3) from the main board by breaking it away gently and carefully. Then plug it into the recess provided. The LEDs should face the centre of the board on the display side. The four pads should be soldered together (see **Figure 8**). After this fit the touch switches flush against the PCB, so that a clean pressure point can be felt.

Now we need to embed the satin-finish acrylic sheet diffuser into the laser-cut packing material supplied (the edges should be bent up first and let into the slots in the diffuser) and fixed at the four corners with narrow (3 mm wide) pieces of adhesive tape (Sellotape or similar). The diffuser is positioned on the PCB and the display placed above, after first removing the protective film.

The display is the centrepiece of the unit, so solder only one pin to begin and check all round that it fits properly. Once soldered into place, it is very difficult to adjust afterwards and is easily damaged.

The Sub-D connector is slid onto the board sideways and aligned accurately (**Figure 9**). Before you do this, make sure the stand-off sleeves have been screwed tight onto the connector. Last in line is the micro loudspeaker, the opening of which should face in the direction of the backlights.

Assembling the case is very simple by comparison. Four aluminium plungers are set above the touch switches and the PCB is affixed with the screws supplied. Finally the case lid is placed on top and screwed together.

...and commissioning

To begin we can apply a voltage of 12 V at the Sub-D connector (Pin 9 = 12 V; Pin 1 or 2 ground). The interface boots up and draws around 100 mA of current. Current requirement varies according to the brightness setting of the backlight, as this draws the most juice. A certain amount of warmth is completely normal with high-brightness LEDs. Shift-

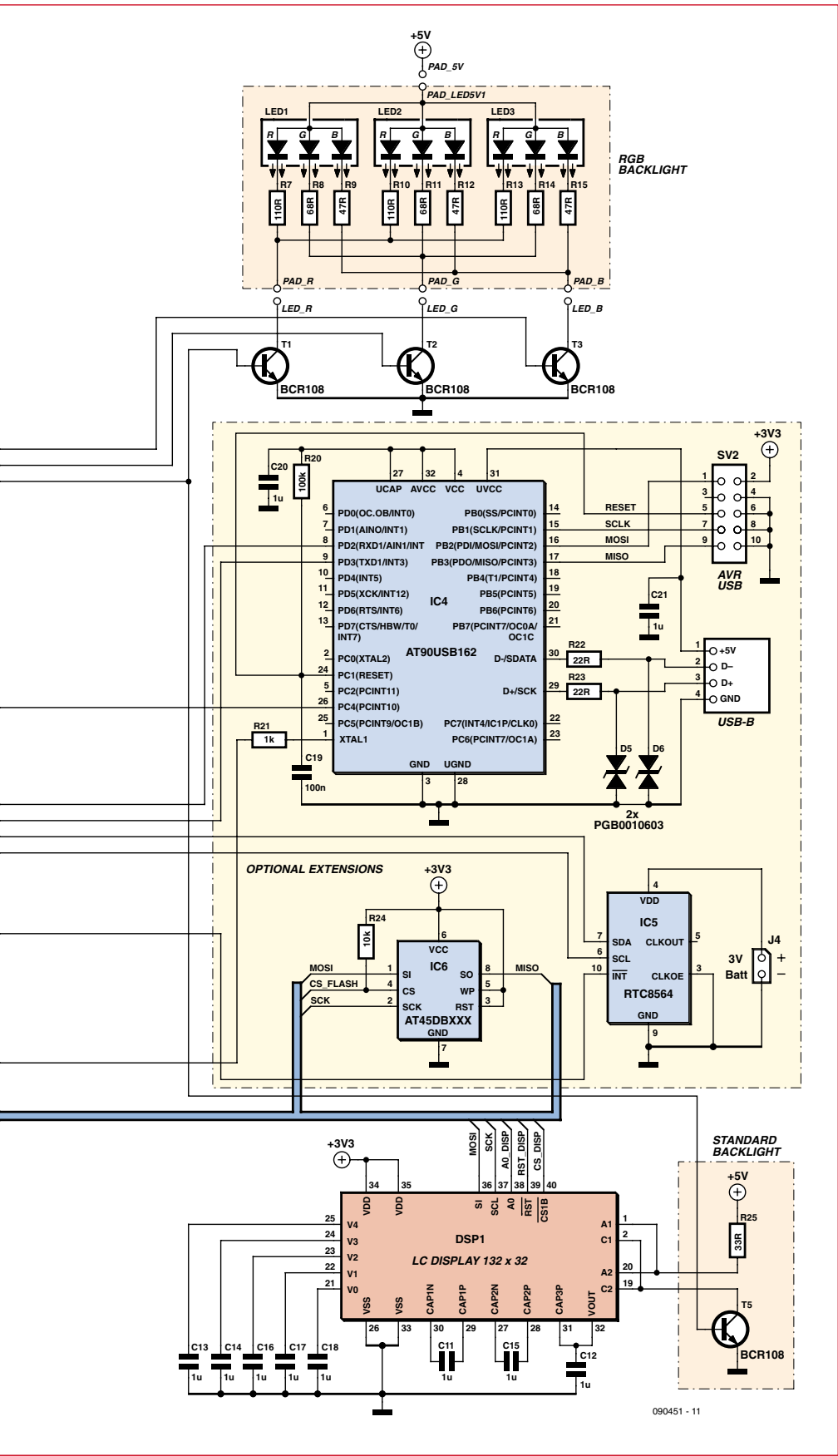

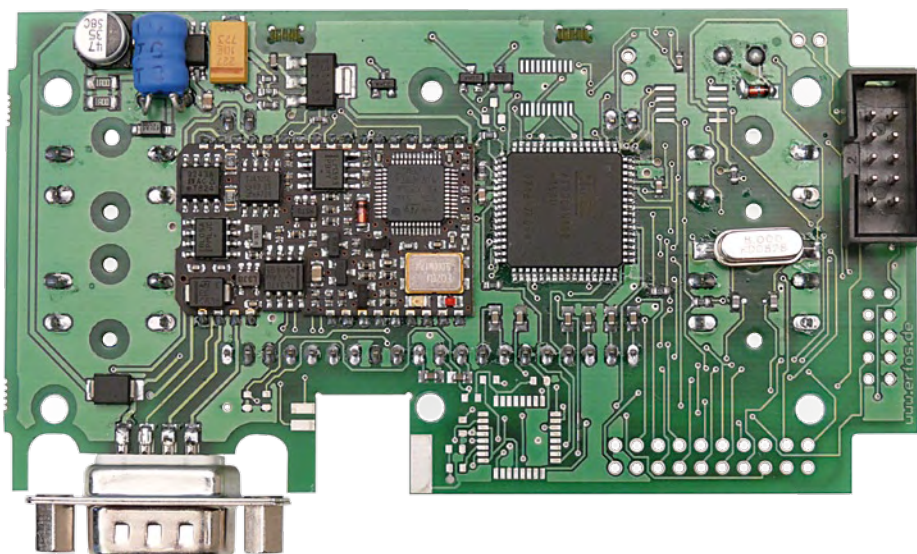

Figure 6. Component side of the prototype board.

COMPONENT LIST

SMD components (prefitted on board):

C1,C2 = 22pF
 C3,C4 = 100nF
 C5,C6,C11–C18 = 1 μ F
 R1 = 10k Ω
 R2,R3 = 1 Ω
 R4 = 1k Ω
 R5,R6 = 1.5k Ω
 R7,R10,R13 = 110 Ω
 R8,R11,R14 = 68 Ω
 R9,R12,R15 = 47 Ω
 R16 = 330 Ω
 R17 = 33 Ω
 R18,R19 = 4.7k Ω
 Q1 = 8MHz quartz crystal
 D1 = 1N4007

D2 = B0530WS
 D3 = 1N4148
 T1,T2,T3 = BCR108
 IC1 = LD1117 3V3
 IC2 = MC34063
 IC3 = AT90CAN128
 LED1,LED2,LED3 = RGB LED, Kingbright
 type KAA-3528SURKVGAPBA

Components to be fitted separately:

DSP1 = LCD 132 x 32
 DXM = OBD module
 J1,J2 = 10-way SIL pinheader
 J3 = 2-way pinheader
 L1 = 220 μ H (choke coil)
 LS1 = miniature loudspeaker
 S1–S4 = pushbutton
 SV1 = 10-way boxheader
 X1 = 9-pin sub-D plug with solder buckets

Fastenings and accessories:

4 x pushbutton plungers
 4 x case screws
 5 x PCB screws
 Diffuser
 Cardboard packaging
 Case with front panel
 Sub-D connector fixings
 Standard OBD2 cable

Sources of supply:

Component set # 090451-71 available from the Elektor Shop contains all necessary components and the PCB with SMD components pre-fitted together with the case (with custom front overlay), fixings and the standard OBD2 cable. See Elektor Shop advertisement at the back of this issue and www.elektor.com/090451.

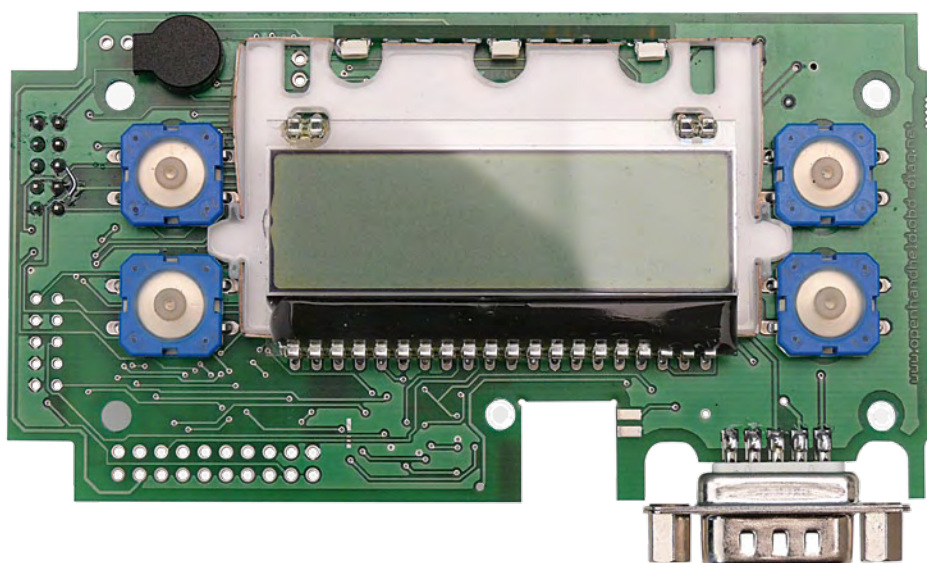

Figure 7. On the other side of the board are just four touch switches, the display LCD and the miniature loudspeaker.

ing the default values alters the current consumption measured.

Now we can start the in-vehicle test. The most important requirement is an OBD2-capable vehicle with the 16-pin connector (see panel **Is your car equipped for diagnostics?**).

To avoid any problems start the car first and only then connect the OBD2 Analyser to the vehicle's diagnostics port. The background to this is the timeout of five seconds embedded in the ISO and KWP protocols, which prevents connection with the engine management system if you get the sequence wrong. It is best to begin with an automatic scan. Please pay careful attention to the advice in the panel **Safety Tips**.

Operation of the Open Source firmware (available free) has been structured to be entirely intuitive. Consequently, since the display can be turned through 180 degrees, there is little

point in labelling the touch switches. The buttons to the left of the (visible) display are 'UP' and 'DOWN', at upper right 'CANCEL' (ESC) and below this 'INPUT' (OK). This makes navigation nice and simple. From a software perspective the buttons can of course be programmed differently and used in other ways. With a view to worldwide usability the menu text of the software starts in English. All details like this are accessible in the source code, so it is easy to alter the user language.

Wide open for further development

The disclosed firmware [4] of the AVR controller is a good basis for automotive diagnostics. There is already free 'speedometer firmware' available, which transforms the analyser into an accurate speed measuring device with presettable

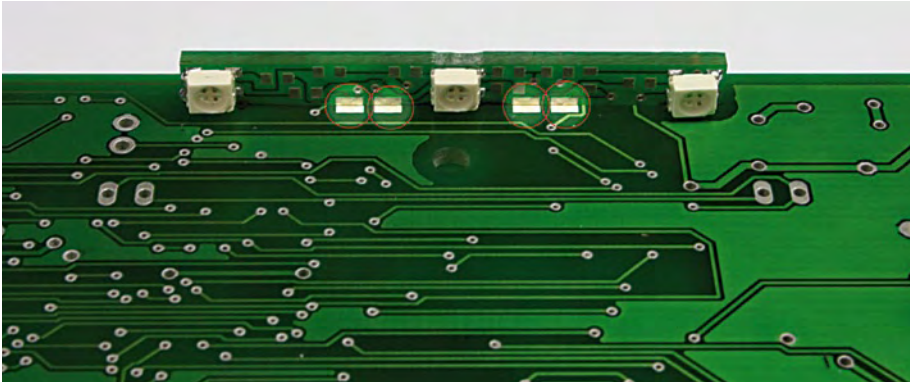

Figure 8. This is how the LEDs for the display backlight are fitted.

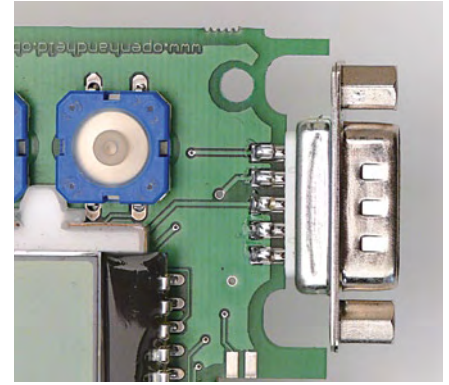

Figure 9. The Sub-D connector needs to be soldered on both sides of the PCB.

threshold values that actuate acoustic and optical alarms. This sample software demonstrates that the analyser hardware is not restricted to diagnostics. As the firmware is Open Source, users are free to alter and expand this themselves, also make enhancements available to other users. A commercial approach is also feasible, perhaps for LPG gas conversion or additional convenience features, such as speed-dependent central locking or audible warning of speed. Other ideas include a stopwatch function, GPS navigation, GPRS redirection, event-driven relay functions or even a dynamometer, an acceleration meter and a small onboard computer. The expansion port could be used to scan additional sensors (e.g. temperature). Average fuel consumption is another popular subject, with an interesting approach to be found at [5]. A CO₂ monitor and an 'eco-meter' would make very topical projects to support greener motoring.

The programming connections of the AVR are available via an Atmel-con-

formant 10-pin ISP interface. You need to set jumper J5 if the programming adapter is expecting a supply voltage on Pin 2. The authors used a low-cost programmer [6] for this.

A data bank of error codes is already included in the firmware but this too can be altered, for instance to expand the information already entered. The only limitation is the amount of flash memory available in the controller. Further tips can be found among the comments included in the source code.

New firmware can be burnt in rapidly using an ISP programmer and a compatible GUI using **AVR Dude** [6], for which the original program is available as hex code.

Many of the development ideas have already appeared on the DXM Platform [1] and in a forum [7]. This and the Elektor forum [8] are great places for swapping ideas and suggestions, also finding construction help and application tips.

(090451-1)

- [1] www.dxm.obd-diag.net
(in German only, use Google to translate)
- [2] www.er-forum.de/obd-diag-dl
(starts up in German but will display in English if you register [click on Login and select Register] and set Sprache to English)
- [3] www.modiag.de
(in German only, use Google to translate)
- [4] www.elektor.com/090451
- [5] www.lightner.net/lightner/bruce/Lightner-183.pdf
- [6] www.stange-distribution.de
(English version available)
- [7] www.forum.obd-diag.net (German), www.obdii.com/forums/ubbthreads.php and www.obd-codes.com/forums/ (English)
- [8] www.elektor.com/forum
- [9] <http://carlist.blafusel.de>
(English version available)

Expansion components

You have the option of equipping the board with a number of additional components ready for future developments:

• RTC – Real-time clock

RTC8564 with I2C Interface. A 3-V lithium battery is connected at J3. Using the type provided with solder tags, solder it with two wires to J3 (check polarity) and sleeve the battery with heatshrink tubing. With the battery protected like this, you can fix it to the back of the case with duct tape. The RTC8564 is connected to the controller via the Interrupt line in order to trigger time-controlled events (time-stamp facility).

• Dataflash AT45DBXXX

Choice of 1.2 or 4 MB memory capacity. A USB connection to an AT90USB162 processor would make sense if you are contemplating using professional software [3] to diagnose or transfer the stored

data. A B-type USB connector needs to be retrofitted in this case, fitted at right angles. Mechanical stability is assured by soldering the screen to the circuit board. The casing is not deep enough for fitting it the normal way round.

• Expansion port

20-way expansion port for additional features with all connections from Port F, the I2C lines SDA and SCL, together with the CAN Bus connections from the host controller.

For fixing the optional SMD components the authors recommend: 1. Tinning the pads with 0.5 mm solder (Sn60Pb40) and putting the part into place approximately. 2. Using a gas soldering iron fitted with a hot air jet, heat the pins and align the component into the correct position with a watchmaker's screwdriver. Practise this technique first on scrap PCBs, such as a defective CD-ROM drive.

The use of these optional components assumes that suitable software has been optimised for them (the current Open Source firmware does not yet have any expansion capabilities implemented).

GPS Datalogger

Basic Stamp linked to Google Earth

By Chris Savage (USA)

There are plenty of projects out there that deal with GPS and microcontrollers, many of which make use of the data for such things as navigation. The Robo-Magellan competition is one such application. But what if you wanted to visualise the path your robot took through such a course? Better yet, what if you wanted to log the path of a bike or car trip? Here's how.

Sure, you could export the data for processing into some other application that does this, but you could also make use of a very popular application called Google™ Earth.

Plotting a course

Google Earth is a virtual globe program that can show you, at a continent, state, city or even street level, various locations on the planet, based on satellite images. You can follow streets as well as see popular locations. Provided your area's been photographed recently by one of those low-orbiting birds, using Google Earth, you should be able to see houses, including gardens in the back yard in your neighbourhood.

One interesting thing about Google Earth is that it's available free and supports Keyhole Markup Language (KML) which is an XML-based language for expressing geographic annotation, maps and even 3D objects. One feature of KML is the ability to plot a path using GPS coordinates. So if you

have a source of coordinates, such as a GPS module, you can create a KML file with a little help from a BASIC Stamp® microcontroller module and a Parallax Memory Stick Datalogger.

The author took a short drive around the vicinity of the Parallax home base in Rocklin, CA. A screenshot of the Google Earth plot of the journey is shown in **Figure 1**. The KML file of this trip can be downloaded with the source code and is called LOGDATA.KML. You can load it into Google Earth for a detailed look at the trip or you can open it using Notepad to see the structure of the KML data. Note that due to the margin of error in accuracy of GPS as well as differences in the Google Earth terrain map, at some points it looks like the car was driven off the road or in the oncoming lane. Rest assured it was driven safely!

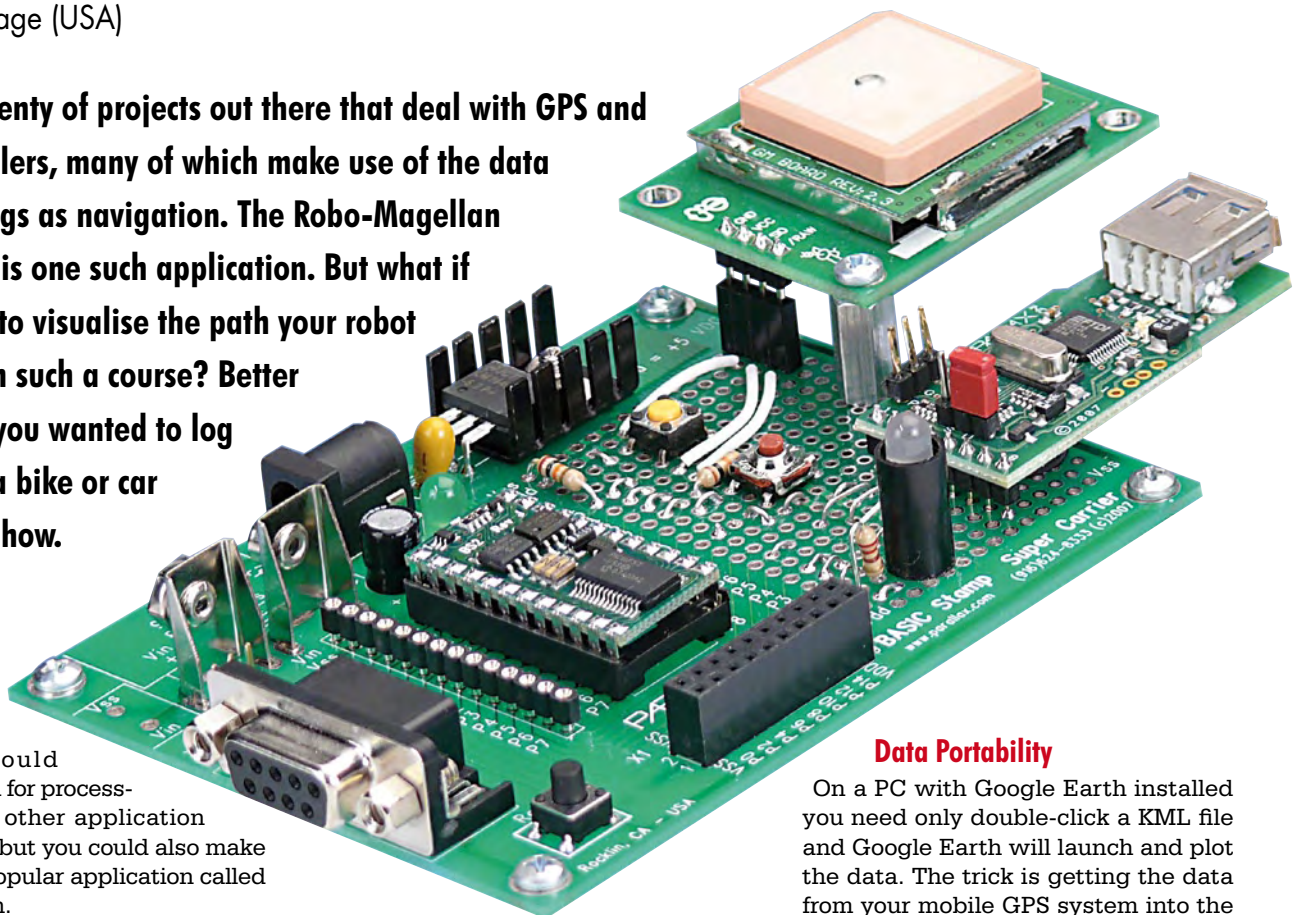

Data Portability

On a PC with Google Earth installed you need only double-click a KML file and Google Earth will launch and plot the data. The trick is getting the data from your mobile GPS system into the PC in the correct format. Parallax manufactures a Memory Stick Datalogger, which is essentially a USB host bridge using the Vinculum chip from FTDI. The Memory Stick Datalogger allows you to use a portable storage device such as a USB thumb drive to store the GPS data. Since the FAT (file allocation table) system happily is supported, you can save the file in the native format and it will be directly readable by the PC and Google Earth. Since KML is an XML-based language there are a lot of tags similar to those used in HTML. For now we'll simplify things by saying that the important parts of the file we are creating are pretty much always going to be the same.

Decoding KML

Google has an extensive specification for KML at [1] so no need to go into all the

details here. The language is very powerful and warrants a look if you're interested in creating files for Google Earth. For our purposes we will only want to create paths. In order to do this we will need three pieces of information:

1. First we will need what's best called the 'header information'. This is essentially all the information Google Earth will need to know, such as the version of the language, source URL, line types and colours, mode, etc.
2. Next, we need the coordinates themselves. Oddly Google Earth expects the data as Longitude, Latitude, then Altitude. Conversely, [2] uses Latitude then Longitude. In any event this will be the part of the data we will be supplying as we go.
3. Finally the file will need the closing tags, called the 'footer data' here. The trick now is to get a BASIC Stamp to put all this data onto a USB thumb drive so it can be read by a PC.

BASIC Approach to KML

For an understanding of the discussion below, you will find it useful to refer to the 'GPS Datalogger v. 1.0' code listing contained in archive file # 081079-11.zip at [3].

The program is very straightforward and includes many pieces of code from other programs the author wrote for the various hardware used.

The BASIC Stamp module has 2 K of EEPROM available for program and data to be stored. The original concept of doing this by hard-coding the data into SEROUT statements was put to the test. However, this left no room for making the program do anything other than writing the data straight from the GPS Module, so it was decided to create a data table in EEPROM of all the header data used to create the KML file. In order to do this, quotation marks had to be coded into ASCII values since quotes are used to enclose text. To trim a few more bytes, instead of using a CRLF (carriage return / line feed; remember?) for each line a single null (zero) byte was used, being replaced by the program whenever encountered. There was also a need to change the Altitude mode easily. After trying several methods it was ultimately decided to hard code the text section of that one command based on a mode constant being 0 or 1.



Figure 1. Screenshot from Google Earth of a car trip around Parallax Inc. in the Rocklin CA industrial area, as recorded with the GPS logger.

Since this creates a break in the header block the value 255 is used to separate blocks of KML code, see **Listing 1**.

Building the GPS Datalogger

Figure 2 shows the schematic for the GPS Datalogger. For the sake of com-

pleteness the drawing includes the parts on the Parallax Super Carrier Board used for building the prototypes. Use the Component List to do your shopping. **Figure 3** shows the constellation of boards that make up the logger. In **Figure 4** you can see the 'user I/O' parts (switches, resistors,

Practical use

The Parallax Memory Stick Datalogger and Parallax GPS Modules are used, so the first thing that happens is the program initialises and establishes communication with the Datalogger. A bi-colour LED is used to indicate status and blinks green while the Datalogger is initialised. If no USB drive is connected the program will wait until it is connected before moving on. Once the Datalogger is initialised and the drive is identified the program will write out the KML header data. This will take several seconds since it is being read byte-by-byte from EEPROM and written out to the drive. While this is happening the LED will be fast-blinking red.

Once the data is written the program will attempt to get the satellite signal status from the GPS module to see if the signal is valid. During this process, which may take up to 2 minutes to complete, the LED will slow-blink red. Once the satellite signal is valid the LED will turn solid green to indicate that

the system is ready to start logging data. There are two pushbuttons on the GPS Datalogger Board. Pressing the yellow one (SW2 on port line P15) until the LED turns red will start the logging process. The GPS Datalogger writes data to the USB drive at a fixed rate of about one sample every three seconds. If the GPS signal is lost during logging, the last coordinates are written at the same rate. This makes it possible to determine how long the data was accumulated, even during times when the signal is not valid.

At any time once the USB drive has been initialised you can hold down the red button (SW3 on port line P12) until the LED starts blinking red. This will write out the KML footer data and close the file. When it is safe to remove the USB drive the LED will blink red/green alternately. It is not advisable to remove it at any point before this, since corruption of the data or even the file system is possible.

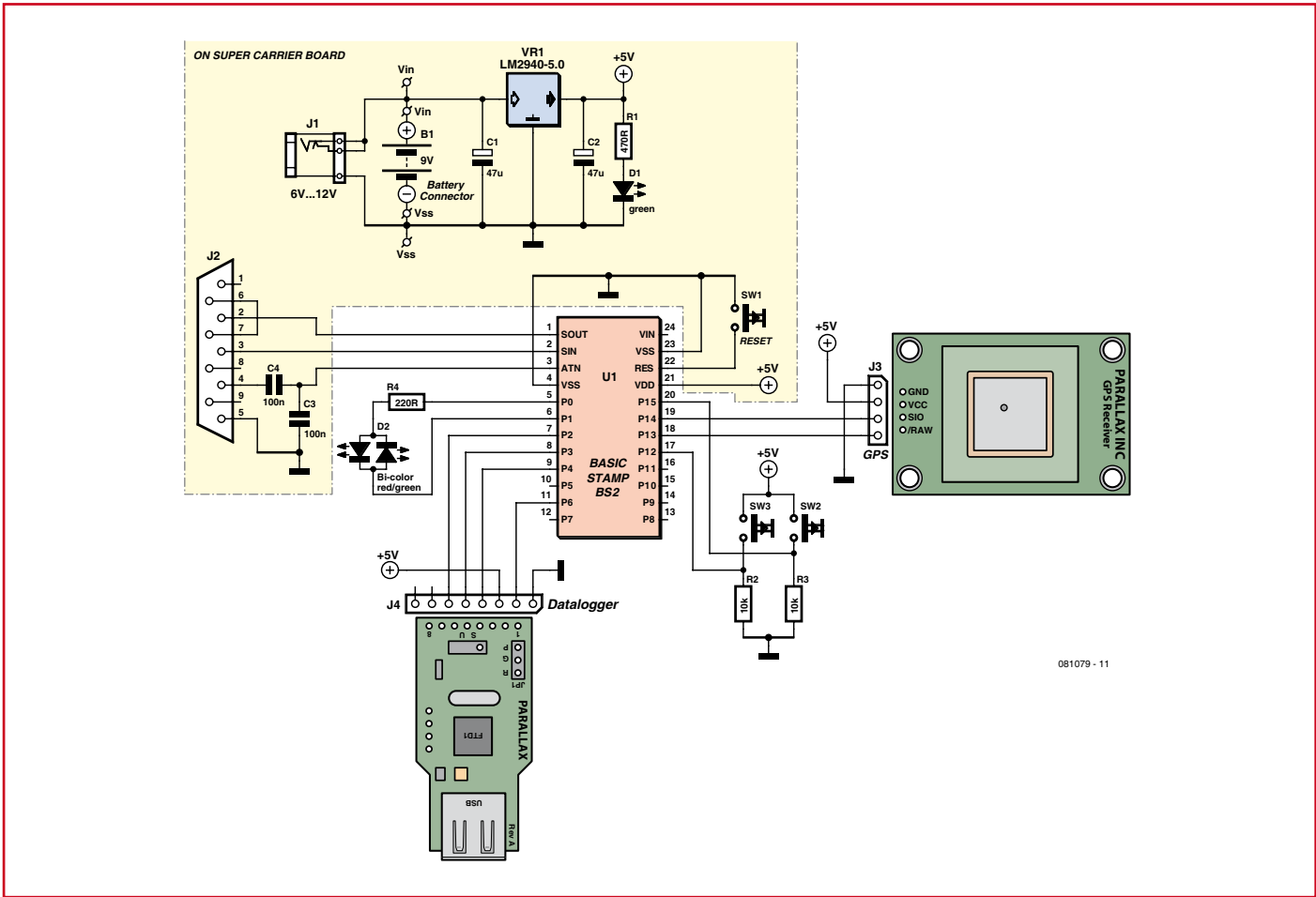

Figure 2. GPS Datalogger schematic. The yellow area indicates the Super Carrier board.

COMPONENT LIST

Parallax part numbers in brackets

- Super Carrier Board (#27130) (optional, see text)
- BASIC Stamp 2 Module (#BS2-IC)
- GPS Module (#28146)
- Memorystick Datalogger (#27937)

- 2x 10kΩ resistor
- 220Ω resistor
- 2x tactile switch (#400-00002)
- Bi-Colour LED (#350-00005)

Optional components

- 1 rubber foot (included with Super Carrier board)
- 1 12mm (0.5") M3 threaded PCB standoff

- (US: F-F, 4-40)
- 2 M3 screw (US: 4-40, 1/4") (#700-00028)
- 4-pin SIP Socket (#450-00401)
- LED standoff (#350-90000)

bicolour LED) soldered in place on the prototyping area of the Super Carrier. Also note that a mounting hole was pre-drilled for the GPS Module and a 4-pin SIP socket was installed. While not required, this is recommended. You will also need a 12 mm (0.5") threaded standoff between the board and the GPS Module.

A rubber foot from the Super Carrier Board was cut in half and used as a pad to hold up one end of the Memory Stick Datalogger so that there is extra support when inserting a USB drive into it.

At this point it is a good idea to run the test programs included in the source code package. The programs allow you test individual subsystems of a project

while building it to simplify debugging if there is an issue. There are programs for testing the GPS, Datalogger, LED and buttons.

The 'GPSTest.bs2' file is a modified version of the GPS Demo program. The 'DataloggerTest.bs2' file is a modified version of the Datalogger Demo program and the 'ButtonLEDTest.bs2' program was quickly written for the purposes of testing those components. Downloading the 'ButtonLEDTest.bs2' program will blink the bi-colour LED red 5 times, green 5 times, then alternate red/green 5 times. After that it will report whenever either of the buttons is pressed. You should run these programs to make sure all the hardware is functioning before moving on.

A hungry client

Once everything is assembled you can download the file 'GPS Datalogger V1.0.bs2' and start logging data. The Super Carrier Board powers everything from its own 5 volt regulator, so for testing a cable which plugs into a cigarette lighter or auxiliary connector in a car is conveniently used to power the board. Note that the cigarette lighter socket normally does not supply power when the ignition is switched off. Placing the board up in the centre of the dashboard nearest the window will yield the best results and you will rarely lose signal. Our advice is if you're going to test it like we did, get some Velcro® or temporarily tape it in

place. All regulations in force in your country governing minimum unobstructed windscreen area should be observed.

The whole system consumes about 200 mA of current depending on the USB drive used. This causes the voltage regulator on the Super Carrier Board to become quite warm. Be careful of grabbing the board near the regulator. Another note about this is due to current consumption **this unit cannot be powered from a regular 9 volt battery**. You will need a high capacity power source, or if used in a car or on a motorcycle you can use the cigarette lighter or auxiliary connector and you should be okay. For a bicycle a generator may even be possible.

Final Thoughts

The code as supplied for the project (downloadable at [3]) is relatively large and uses all but six bytes of the EEPROM space. The main reason is the number of very verbose DEBUG statements, which are not needed and can be taken out or commented out. Many

Listing 1. GPS datalogger code (extract)

```
Write_Header:
SEROUT TX\CTS, Baud, [$07, $20, "logdata.kml", CR] ` Delete File
GOSUB Get_Data ` Purge Receive Buffer

SEROUT TX\CTS, Baud, [$09, $20, "logdata.kml", CR] ` Create File
GOSUB Get_Data ` Purge Receive Buffer

counter = 0 ` Reset Byte Counter
DO
  TOGGLE LEDA ` Blink Red LED
  READ Header + counter, ioByte ` Get Next Byte From EEPROM
  IF ioByte = 0 THEN ` Replace 0 Bytes w/CRLF
    SEROUT TX\CTS, Baud, [$08, $20, $00, $00, $00, $02, $0D,
      $0D, $0A, $0D]
  ELSEIF ioByte = 255 THEN ` End Of Data Block
    EXIT
  ELSE
    SEROUT TX\CTS, Baud, [$08, $20, $00, $00, $00, $01, $0D,
      ioByte, $0D]
  ENDF
  counter = counter + 1 ` Increment Pointer
GOSUB Get_Data ` Purge Receive Buffer
LOOP
```

people like to see some feedback when testing things for the first time and the author was inclined to provide that although DEBUG statements (or anything with added text) use a lot of pro-

gram memory.

Note that by default the data logged ignores elevation (altitude) data. If you wish to enable this you can change the mode constant toward the beginning

Advertisement



An Entire Community Under One Hat

With eight 32-bit processors in one chip and deterministic control over the entire system, the Propeller microcontroller is just plain inspiring. Coupled with our free online community support, downloads and resources, progress is only a click away.

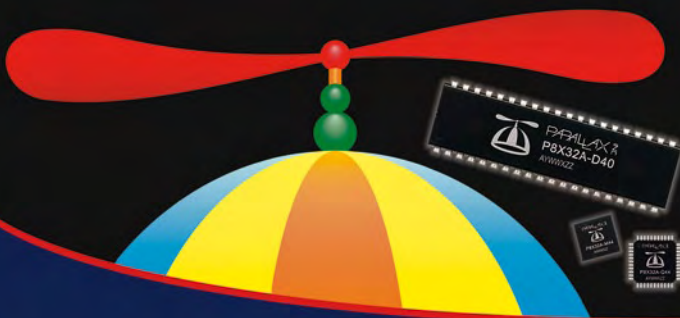

Online Propeller Communities:

- Discussion Forums - <http://forums.parallax.com>
- Propeller Object Exchange - <http://obex.parallax.com>

Propeller Expo (pictured above) - Show off your project in person to other Propeller users at the next expo. With guest speakers, prizes, and more, you won't want to miss it! For the latest <http://www.parallax.com/propeller>

PARALLAX

www.parallax.com

Friendly microcontrollers, legendary resources.

Milford Instruments
www.milinst.com

Spinvent
www.spinvent.co.uk

of the program from 0 to 1. Be warned that GPS modules don't always match the elevation maps used by Google Earth and this can sometimes cause your path to disappear under the terrain, making it invisible. This will cause breaks in the path. It was also noted sometimes it looked like the vehicle was several meters above the ground (must be a flying car). You can also change the mode in the KML file directly by using notepad. If you change the word 'clampToGround' to 'absolute' and reload it into Google Earth it will now show altitude data. This data is shown as a line extruded from the virtual ground.

More buttons may be added to this project, adding flexibility to the hardware for those (we know) are going to do more with this. One possible application would be tracking a child driver when borrowing the family car. The code and hardware could be slightly modified to start logging when the ignition is on.

Currently time/date stamping is not supported, but in reviewing the KML specifications it seems it is available as an option to use that data and it is readily available from the GPS Module. Perhaps we will see what some of you come up with. You can post your findings and improvements to the discussion forums at www.elektor.com. Drive carefully!

(081079-1)

Internet Links

- [1] <http://earth.google.com>
- [2] <http://maps.google.com>
- [3] www.elektor.com/081079

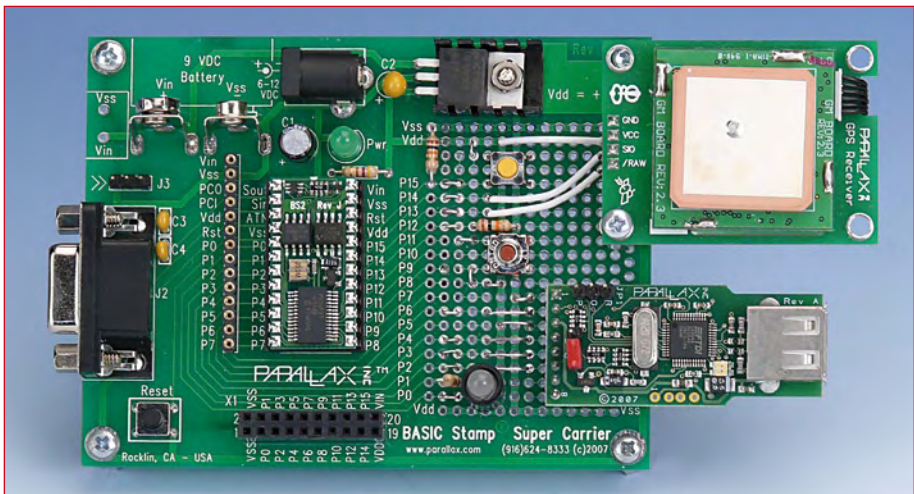

Figure 3. The prototype less USB stick normally plugged on to the data logger.

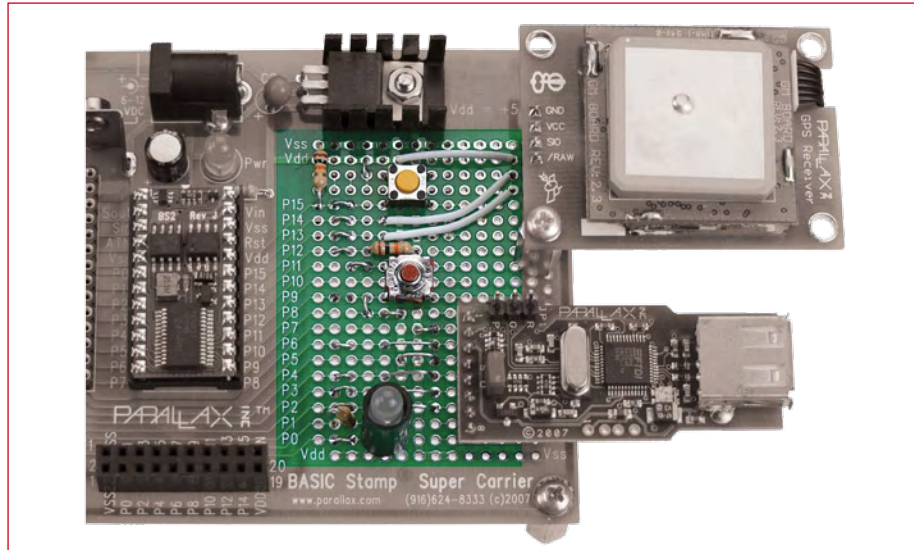
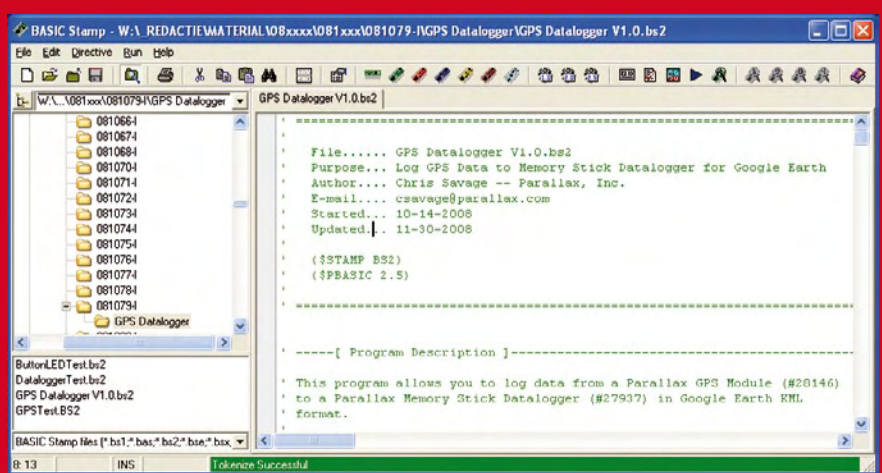

Figure 4. A closer look at how the 'bare bones' user interface is built on the Super Carrier board. For your convenience everything except the prototyping area has been greyed out. Note the PCB standoff used to secure the GPS module to the board.

BASIC Stamp programming

Programming the BASIC Stamp (BS) plug-in module is no Rocklin Science and based on a free tool called Basic Stamp Windows Editor, which is also available in Mac and Linux flavours. The latest version may be found at <http://www.parallax.com/tabid/477/Default.aspx>.

Basically, all you have to do is connect the BS dev board to the PC using a standard RS232 cable, run the BS Windows Editor program, load the file you want to transfer to the BS (it has the .bs2 extension), run a quick syntax check on it, and if all is beyond reproach (message: 'Tokenize Successful'), download it to the BS.



Don't just test it...
...Analyse it!

PEAK

Special Offer prices for limited period or while stocks last!

electronic design ltd

The New Atlas ESR Plus, Model ESR70

**£89.00 inc VAT
(£77.39+VAT)**



NEW MODEL

This new model of the famous *Atlas ESR* offers all the great features of the ESR60 but with extended measurement range and audible alerts.

This is the Atlas ESR Plus!

- Capacitance from 1uF to 22,000uF.
- ESR from 0.01 ohms to 40 ohms.
- Great for ESR and low resistance measurements (short tracing etc).
- Automatic controlled discharge.
- Audible Alerts (for good ESR, poor ESR, open circuit and more).
- Gold plated croc clips.

Atlas SCR - Model SCR100

Connect Triacs or Thyristors any way round.
Auto part+pinout identification
Check gate 100uA to 100mA.
Measures gate voltage drop.
Regulated load test conditions



**Reduced Price!
was £97** £87.00 inc VAT
(£75.65+VAT)

Atlas IT - Model UTP05

Special Offer!
Identify network cabling type.
Identify many fault types.
Tests sockets and cables.
Complete with all this:



was £95 £69.00 inc VAT
(£60.00+VAT)

Atlas ESR - Model ESR60

Special Offer!

Capacitance and ESR!
Capacitance 1uF to 22,000uF
ESR 0.01ohms to 20 ohms
Gold plated croc clips



**£75.00 inc VAT
(£65.21+VAT)**
was £87

Atlas DCA - Model DCA55

The famous Peak Atlas!
Now with premium probes.
Connect any way round to
identify semiconductor type,
pinout and lots of parameters.



Transistors
Darlingtons
MOSFETs
Diodes
LEDs
and more...
**£53.83 inc VAT
(£46.81+VAT)**

Atlas LCR - Model LCR40

Passive component analyser.
Identify inductors, capacitors
and resistors. Auto frequency
selection. Removable probes.



Best Seller!
1uH - 10H
1pF - 10,000uF
1 Ohm - 2M
**£77.31 inc VAT
(£67.23+VAT)**

Atlas Star Pack (LCR/DCA)

Money Saving Pack! Save £20

Includes the Atlas LCR,
Atlas DCA and a premium
padded carry case,
with extra spare battery.



**£124.99 inc VAT
(£108.69+VAT)**

Peak Electronic Design Ltd, West Road House, West Road, Buxton, Derbyshire, SK17 6HF. UK: Please add £2.00 p&p per order.
tel. 01298 70012 www.peakelec.co.uk sales@peakelec.co.uk Prices include UK VAT.
See website for overseas prices.



PCBCORE

China PCB Supplier (Prototype thru Production)

- ✓ 1-layer up to 30-layer
- ✓ Cost and quality
- ✓ On time delivery
- ✓ Dedicated service
- ✓ Instant Online Quote & Order
..... Day and Night

**No minimum quantity – 1 piece is welcome
Check our low price and save big \$\$\$...**

86(571)86795686 sales@pcbcore.com

www.pcbcore.com



VINCULUM

VINCULUM VNCIL EMBEDDED USB HOST CONTROLLER IC



- Handles USB host interfaces and data transfer functions using the in-built 8 or 32-bit V-MCU.
- Configurable options to interface via UART, FIFO or SPI slave interface.
- 2x USB 2.0 Slow speed or Full speed host or Slave ports.
- Royalty free firmware field upgradable over UART or USB.
- Development modules and programmer are available.



Future Technology Devices International Ltd.

Unit 1, 2 Seaward Place
Centurion Business Park
Glasgow, G41 1HH, UK

Tel: +44 (141) 429 2777

Fax: +44 (141) 429 2758

E-Mail (Sales): sales1@ftdichip.com

Now available to order at
www.ftdichip.com

R32C Application Board

Ready-to-use 32-bit microcontroller and OLED display

By Marc Oliver Reinschmidt (Germany) and Jens Nickel (Elektor Germany Editorial)

We recently announced that we would bring you an R32C starter kit project, including not only its own power supply, I2C and SD card interfaces, but also an OLED display panel. Here we deliver on our promise: see for yourself with our example oscilloscope project!

Most Elektor readers will surely remember our R8C project [1]. The super low cost kit included the processor board and a toolchain by download, and the series continued with an application board in March 2006 [2]. This motherboard, onto which the processor board could readily be mounted, greatly simplified the development of a wide range of applications. In May of that year the series continued with a simple oscilloscope application [3]. As well as being a slightly unusual project, it clearly demonstrated the great potential of the microcontroller.

What could be more appropriate than an update of that project as part of our series on the R32C? This 32-bit device offers considerably more processing power than its forebear, while still remaining largely code-compatible with it. New is a floating-point unit, which makes dealing with measured quantities much simpler and faster. And finally we have the OLED panel, whose operation we discussed in the May 2009 issue of Elektor [4], which does a splendid job of displaying our oscilloscope traces.

Power supply

Looking at the circuit diagram (Figure 1), anyone familiar with microcontrollers will quickly recognise the main features of our R32C application board. Let us start with the power supply: voltage regulator IC3 produces the 3.3 V operating voltage for both the microcontroller and for the OLED panel supply circuit.

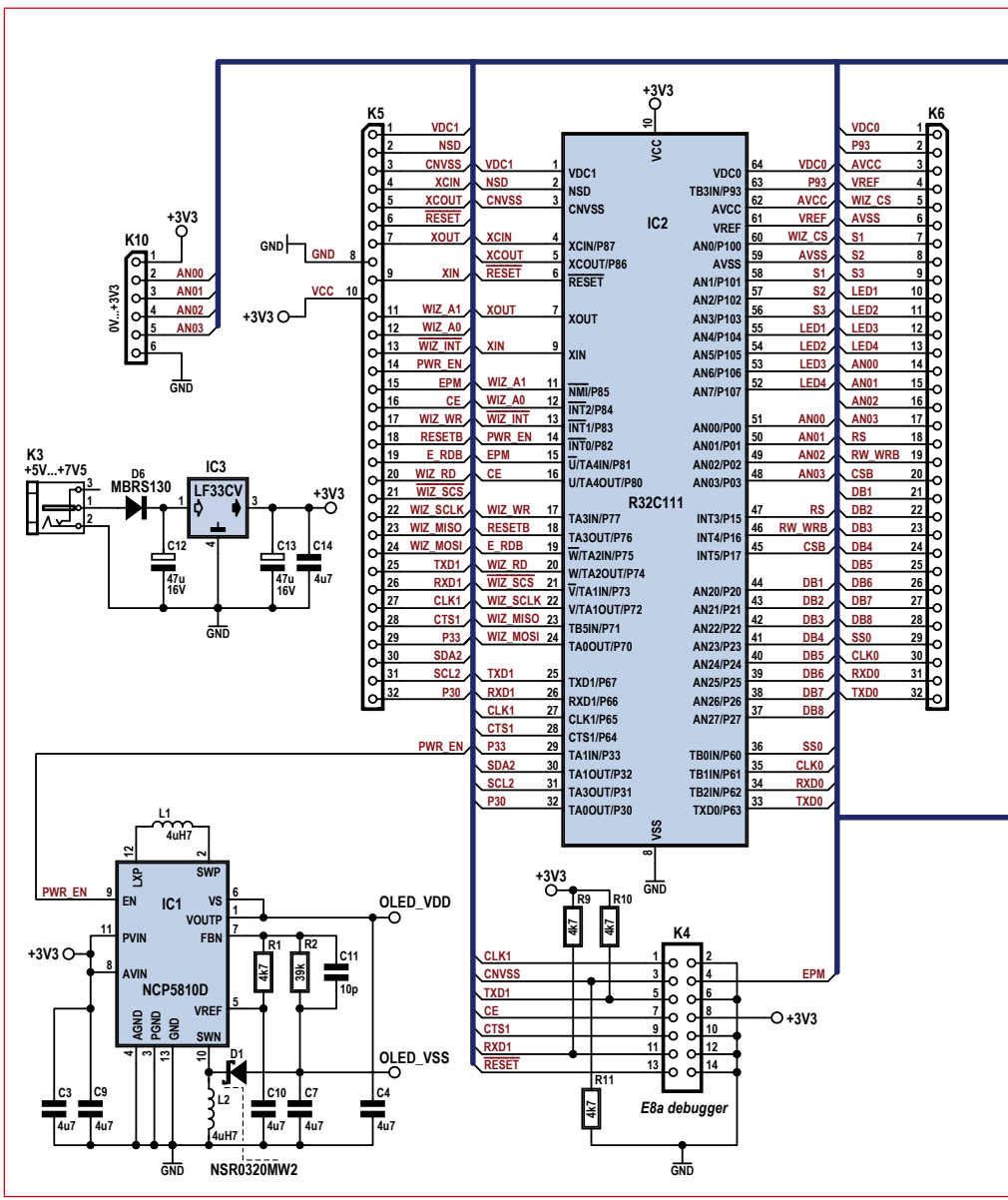

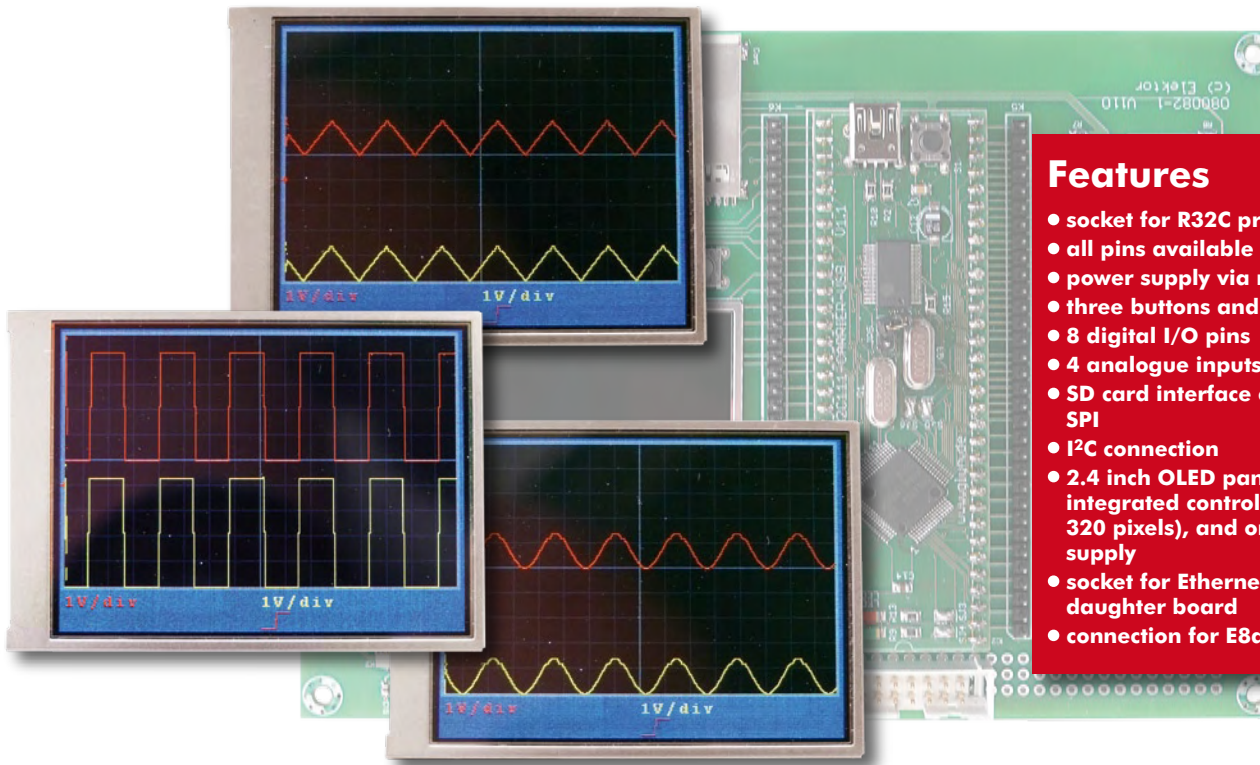

Features

- socket for R32C processor board
- all pins available on headers
- power supply via mains adaptor
- three buttons and four LEDs
- 8 digital I/O pins
- 4 analogue inputs
- SD card interface controlled over SPI
- I²C connection
- 2.4 inch OLED panel with integrated controller (240 by 320 pixels), and on-board power supply
- socket for Ethernet and TCP/IP daughter board
- connection for E8a debugger

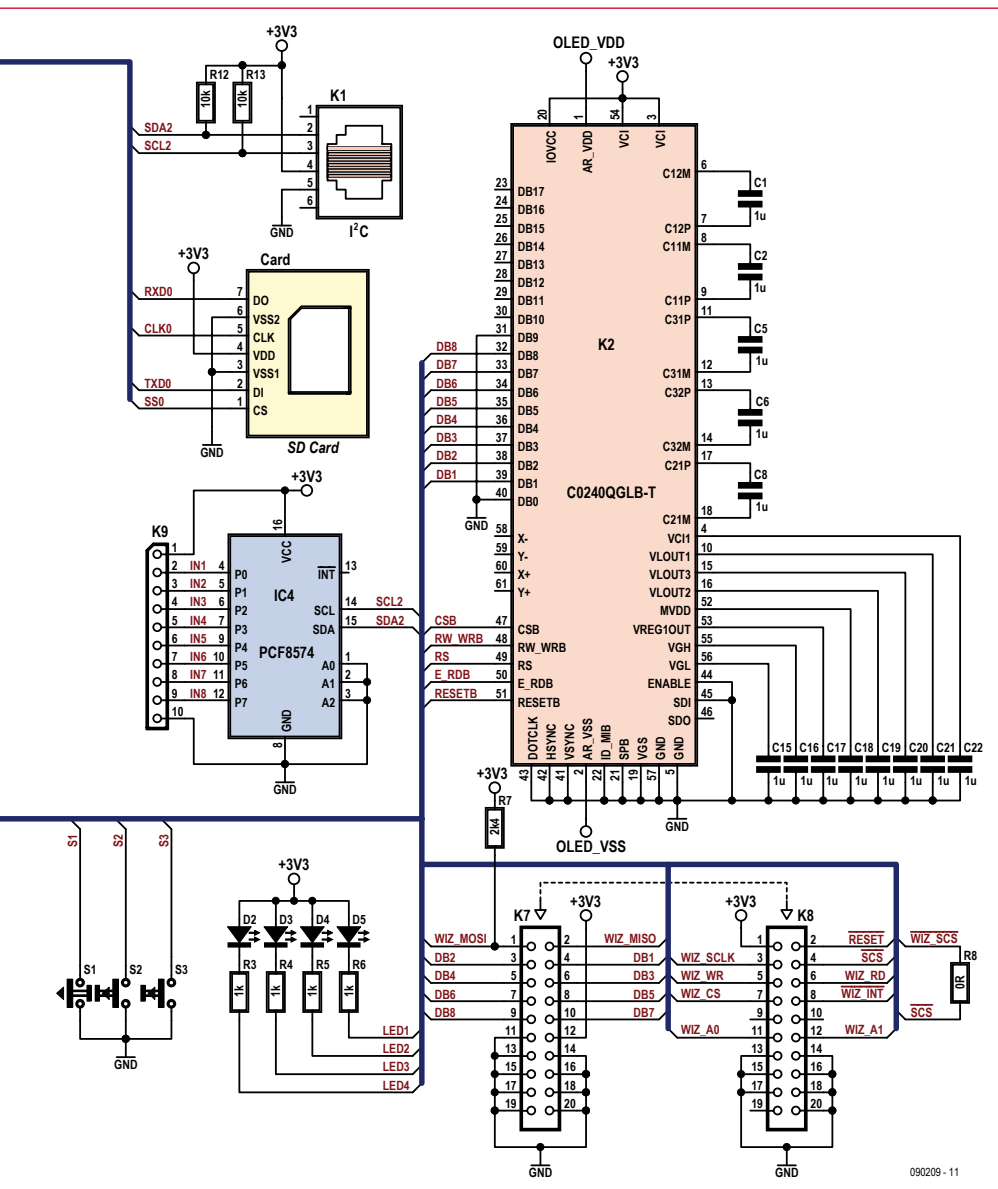

Power is made available on the various headers on the board that the R32C uses to communicate with the outside world. These can provide power to I²C slave devices or any more sophisticated interface circuits that you might design. Circuits can be constructed on the prototyping area provided on the board.

We will look at the interfaces in more detail later, but for now we just note that **under no circumstances should the R32C be powered over the USB socket on the processor board when it is mounted on the application board!** This would lead to 5 V rather than 3.3 V appearing on all the power supply pins, likely causing irreversible damage to components.

In order to isolate the board from the 5 V supply present on the USB connector when it is used to program the microcontroller, it is **essential to remove jumper SJ7**, a solder bridge located on the underside of the processor board (see **Figure 2**). Before using the application board, therefore, use a soldering iron and a little desoldering braid to break the connection to prevent the risk of the high voltage permanently damaging the board.

Figure 1. Circuit diagram of the application board. The R32C processor is mounted on a daughter board, although for clarity we have omitted these connectors and shown the processor as directly connected to the peripherals.

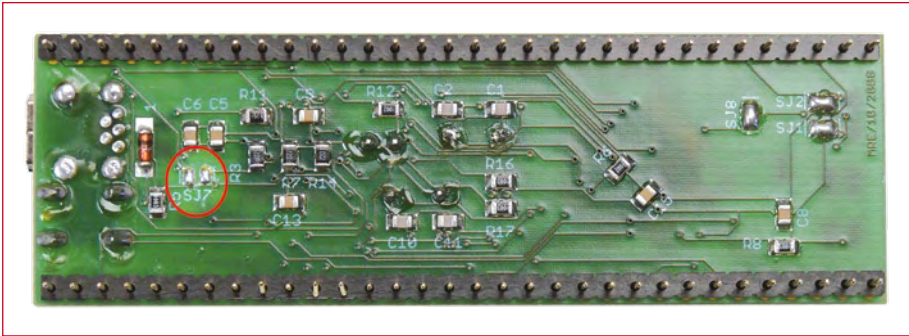

Figure 2. It is essential to open this solder bridge before fitting the processor board to the application board.

Interfaces

No development board is complete without pushbuttons and LEDs, of course; the R32C application board is no exception, sporting three pushbuttons and four LEDs. Each of these devices is connected to an I/O port pin on the microcontroller, making them ideal for use in simple programming experiments. In more advanced applications they can be used as part of the user interface or for status indication. Eight digital I/O pins are made available on header K9. It seems a pity to use so many of the microcontroller's own I/O pins for a simple port like this when they are better employed driving the OLED display panel and for other purposes we will describe later; and so we have instead employed an I²C port

expander device. The port expander is connected to USART3 of the R32C, one of whose modes of operation is as an I²C interface. Being implemented in hardware the interface is fast and its configuration is flexible. To simplify programming, C functions are available for download from the web pages accompanying this article [5] that allow simple writing and reading of the I/O pins.

These days there are many devices available that are controlled over an I²C port. We have therefore made the I²C bus signals available on RJ11 connector K1, which offers enormous scope for further expansion.

Next door is the SD card slot. Writing to and reading from an SD memory card is done over the microcontroller's hardware SPI interface. Further details can

be found on the Internet [6]. Header K10 allows up to four analogue signals (from 0 V to 3.3 V) to be read by the microcontroller.

OLED and more

By far the most important feature of the application board is the 2.4 inch colour graphic OLED display. In the May 2009 issue of Elektor we showed how to draw simple geometric figures on the display and how to show images loaded from a file. The small, freely-downloadable C graphics library [4] provides these functions and also allows text to be displayed on the panel. The May 2009 article also described how the OLED is driven. What we did not show in that article was how to power the OLED panel. The controller in the device requires a 3.3 V supply, and the display itself needs a symmetrical 4 V supply. We cannot generate a negative voltage using a linear regulator, and so we have selected a device from ON Semiconductor, specifically designed for powering OLED panels. The details of how to use the device are covered in its datasheet [7].

Connector K4 allows the connection of the E8a debugger, which we briefly described in an article in April 2009 [8]. This relatively inexpensive hardware tool makes debugging a more pleasant experience than using the KD100 software-only debugging solution that forms part of the starter kit and which was also described in the April 2009 article.

One final neat feature: headers K7 and K8 will accept the WIZ812MJ Ethernet module. This elegant little daughter board, made by WIZnet [9], provides a network interface and even implements the higher network protocol layers. This 'network card for microcontrollers' includes the special-purpose W5100 IC, an RJ45 socket, the necessary transformer, and status LEDs. It provides the R32C with the ability to send e-mails or act as a web server. FTP, UDP and many other protocols are supported. We do not have the space to give a detailed description of the module and its software here, but we hope to devote a whole article to the device towards the end of this year.

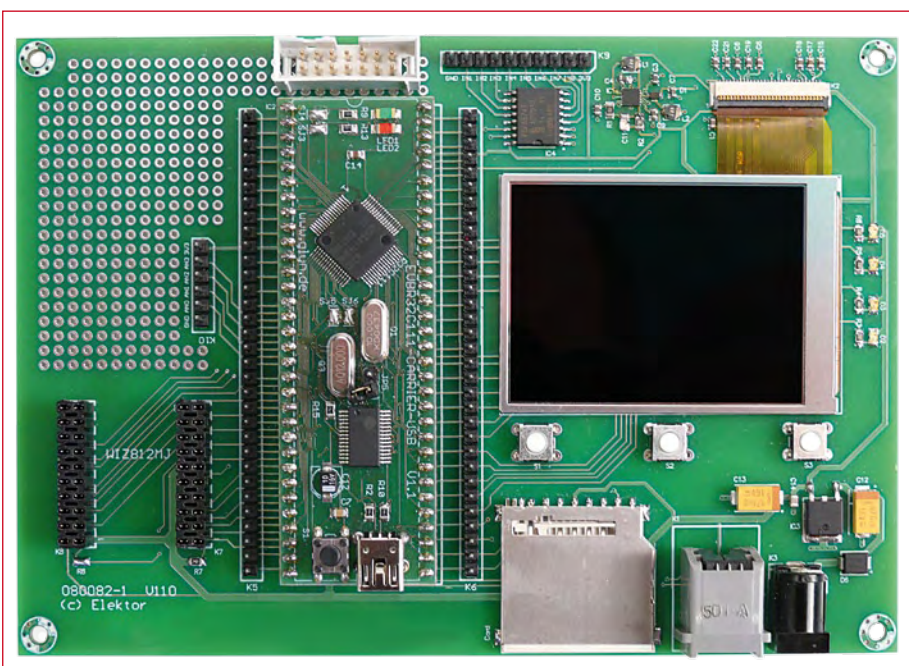

Figure 3. The board sports pushbuttons, LEDs, an I²C interface, an OLED panel, an SD card interface and a socket for an Ethernet module.

Oscilloscope

Now we come to the main course: a two-channel oscilloscope example

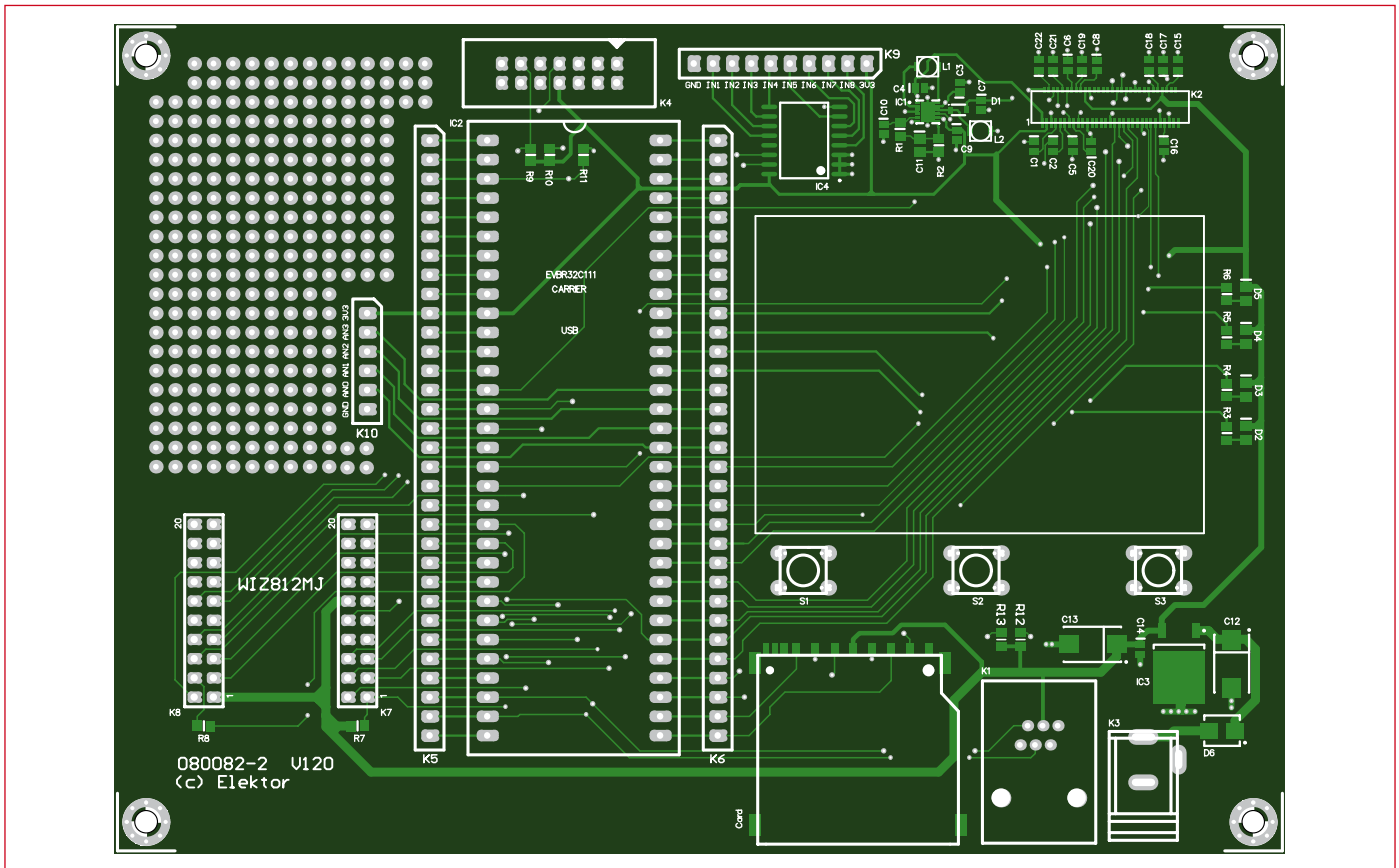

Figure 4. There is plenty of space on the board for further expansion.

application to show off the power of the R32C. The software is available for free download from the web pages accompanying this article [5].

The software only emulates a few of the basic functions of an oscilloscope, and can of course be extended and modified as the fancy takes you. The analogue-to-digital (A/D) converter in the R32C offers a conversion time of 2.06 μs and thus a maximum sam-

ple rate of 480 kHz. According to the Nyquist-Shannon sampling theorem, the available bandwidth is equal to half the sample rate, in this case 240 kHz. Although this may not seem very impressive, it is worth remembering that we are using the microcontroller's built-in converter rather than a special-purpose A/D converter IC. If higher sample rates are required, an external device can be connected, using the SPI or a similar port. When

using an external device it is also easier to suppress noise by providing the converter with a power supply free of interference from the circuitry inside the microcontroller.

The program

When the program starts it carries out all the necessary initialisations, in particular of the R32C's clock generator and of the display. The function library

COMPONENT LIST

Resistors

(all SMD0805)
 R8 = 0 Ω
 R3, R4, R5, R6 = 470 Ω
 R7 = 2.4k Ω
 R1, R2, R9, R10, R11 = 4.7k Ω

Capacitors

C11 = 10pF
 C1, C2, C5, C6, C8, C15–C22 = 1 μF 25V (SMD0603)
 C3, C4, C7, C9, C10 = 4.7 μF 10V (SMD0603)
 C14 = 100nF (SMD0603)
 C12, C13 = 47 μF 16V tantalum (SMD7343)

Inductors

L1, L2 = 4.7 μH (VLF3010AT-4R7MR70)

Semiconductors

D1 = NSR0320MW2
 D2, D3, D4, D5 = LED, red (SMD0805)
 D6 = MBR5130
 IC1 = NCP5810D
 IC2 = socket: 2 pcs 32-pin SIL socket strip (Fischer SL1 series), R32C processor board comprised in R32C Starter Kit # 080928-91, see below
 IC3 = LF33CV
 IC4 = PCF8574T

Miscellaneous

K1 = RJ11 socket
 K2 = OLED connector (Hirose

FH23-61S-0.3SHW(05))
 K3 = DC adaptor socket, PCB mount
 K4 = 14-way boxheader
 K7, K8 = 20-way DIL socket strip (Fischer BL2 series)
 K5, K6 = 32-way SIL pinheader (Fischer SL1 series)
 K9 = 10-way SIL pinheader (Fischer SL1 series)
 K10 = 6-way SIL pinheader (Fischer SL1 series)
 K11 = SD card socket (Multicomp SDCMF-10915W0T0)
 S1, S2, S3 = pushbutton
 OLED, CMEL type C0240QGLA-T

R32C starter kit, Elektor Shop # 080928-91, see [5],[8]
 PCB # 080082-2, see [5]

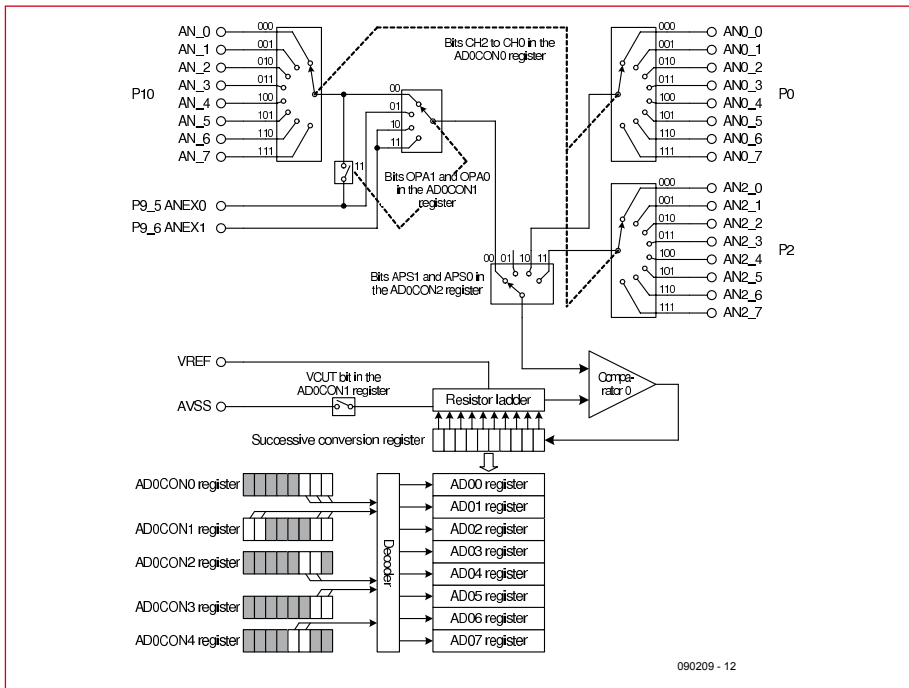

Figure 5. After an A/D conversion the results are found in registers AD00 and AD01.

hwsetup.c includes an easy-to-use clock set-up function: the PLL parameters and division ratios are configured in the accompanying header file. All the OLED display driver functions, as described in the May 2009 issue [4], are also included in this library.

For the oscilloscope demonstration software pins AN00 and AN01 (A/D port 0) are used. These inputs are made available on connector K10. The

A/D converter supports a range of different modes, including a single-shot mode and repeat modes. Since in a two-channel oscilloscope two sets of readings need to be taken, we configure the converter so that the two inputs are sampled alternately (the relevant registers are shown in **Figure 5**). The results end up in separate registers: the R32C has eight buffer registers per A/D port. In this case our readings will be found in registers AD00 and AD01.

So that the data can be processed quickly, the values in these registers are transferred to separate RAM buffers after each conversion cycle using DMA (direct memory access). The DMA process can copy data from one memory area to another without intervention from the processor. Indeed, the only effect on the processor is that the internal bus is occupied briefly while the transfer takes place. The transfer is triggered by the end-of-conversion signal from the A/D converter. The next conversion begins immediately. The DMA process continues to run, completely automatically, until all the samples required for the trace have been obtained and stored. The DMA engine requires the following parameters to be set:

- source address (where the data come from, in this case the A/D converter);
- destination address (where the data go to, in this case a RAM buffer);
- trigger source (what initiates a transfer, in this case the A/D converter);
- transfer count (how many data items are to be transferred).

Listing 1 shows how the relevant registers are initialised.

Image construction

Now that we have all our data sitting in RAM, we are in a position to construct the display image. First we must erase any previous trace on the screen. Iterating over the entire image would take rather a long time, so instead we make the optimisation of only clearing to background colour those pixels that were set in the previous image. We then set the appropriate pixels for the new trace. This process is very quick as only 320 pixels (the width of the display) need to be addressed in each of the two passes; a full re-write of the display screen would address $320 \times 240 = 76800$ pixels.

In fact, because of the display graticule and other background symbols, it is not enough to simply reset the pixels of the old trace to the background colour. Instead, the required background pixel colour is loaded from a table located in the R32C's flash memory.

In order to maintain a steady trace on the display, it is necessary to imple-

Listing 1: Initialisation

```
void measurement_init(void)
{
    // Init A/D-Converter
    ad0con0 = 0xB0; // conversion stopped | timer trigger | single sweep
    ad0con2 = 0x25; // Trigger Timer B2 | AN0_0 Group | with sample & hold
    ad0con1 = 0x38; // VRef connected | 10bit resolution | sweep AN0 & AN1
    ad0con3 = 0x01; // DMAC ENABLED!!!!
    ad0con4 = 0x00; //

    // Init Timer B2
    tb0mr = 0x40; // Timer Mode | f8
    tb2 = 0x0030; // Timer Value 0x30

    // Init DMAC
    dmd0 = 0x00; // Disable all functions
    dm0s1 = 0x18; // AD0-interrupt
    dm0s12 = 0x00;
    dsa0 = &ad00; // source is AD00
    dm0ic = 0x02; // interrupt priority 02 (DMA)
    ad0ic = 0x01; // interrupt priority 01 (ADC)
    tb2ic = 0x01; // interrupt priority 01 (Timer B1)
}
```

Listing 2: Rendering the oscilloscope trace

```
/* *****
 * DRAWING
 * *****
 * Parameter:
 * - channel: describes the channel which should be drawn
 * - data: reference to the data buffer
 * - offset: offset for the measured values
 * - yoffset: position of base line:
 * channel 0: 0
 * channel 1: -100
 * *****/
void oszi_draw_data(unsigned char channel, unsigned int *data, unsigned int offset, signed char yoffset)
{
    unsigned int pos, ypos, ypos_ref, ypos_prev, ypos_draw, data_pos;
    // set offset for data buffer
    // the values of both channels are alternating
    data_pos = offset * 2 + channel;
    // calculate the first value
    ypos_prev = 105-yoffset-((unsigned int)(data[data_pos])%1024)*100/1023;
    // calculate all 309 values and draw the connection lines
    for(pos=1; pos<=310; pos++)
    {
        // calculate the new position for data buffer
        data_pos = (pos+offset) * 2 + channel;
        // calculate new Y-position
        ypos = 105-yoffset-((unsigned int)(data[data_pos])%1024)*100/1023;
        // calculate the average of old and new Y-position
        ypos_ref = (ypos_prev + ypos) / 2;
        // draw falling or horizontal connection lines
        if(ypos_prev >= ypos)
        {
            // draw line starting from first X-value of the old Y-position to the reference (half height)
            for(ypos_draw=ypos_prev;ypos_draw>=ypos_ref; ypos_draw--)
                setPixel(ypos_draw, 315-(pos-1), 0x3F, (channel==0)?0x00:0x3F, 0x00);
            // draw line starting from the second X-value of the reference to the new Y-position.
            for(ypos_draw=ypos_ref;ypos_draw>=ypos; ypos_draw--)
                setPixel(ypos_draw, 315-pos, 0x3F, (channel==0)?0x00:0x3F, 0x00);
        }
        // draw rising connection lines
        else
        {
            // draw line starting from first X-value of the old Y-position to the reference (half height)
            for(ypos_draw=ypos_prev;ypos_draw<=ypos_ref; ypos_draw++)
                setPixel(ypos_draw, 315-(pos-1), 0x3F, (channel==0)?0x00:0x3F, 0x00);
            // draw line starting from the second X-value of the reference to the new Y-position.
            for(ypos_draw=ypos_ref;ypos_draw<=ypos; ypos_draw++)
                setPixel(ypos_draw, 315-pos, 0x3F, (channel==0)?0x00:0x3F, 0x00);
        }
        // store Y-position as the old Y-position
        ypos_prev = ypos;
    }
}
```

ment some kind of trigger function. The trigger condition in the demonstration software is based on the rate of change of the input signal. The display is only refreshed when the trigger condition is satisfied. The relevant C function has a loop that checks the incoming readings until it finds a point where the trigger condition is satisfied. The trace is plotted from this point on (see **Listing 2**). For this approach to work, it is of course necessary to have enough input data available. Rather than fetching just 320 samples, which would be

enough to fill the width of the screen, we therefore fetch twice that number. This guarantees that if a suitable trigger point is found there will be enough data to render a complete trace.

As you can see in our main photograph, the final result looks rather impressive.

(090209-1)

Internet Links

- [1] www.elektor.com/r8c
- [2] www.elektor.com/050179-3
- [3] www.elektor.com/050179-5
- [4] www.elektor.com/081029
- [5] www.elektor.com/090209
- [6] www.captain.at/electronic-atmega-mmc.php
- [7] www.onsemi.com/pub_link/Collateral/NCP5810-D.PDF
- [8] www.elektor.com/080928
- [9] www.wiznet.co.kr/en

01279

**Credit Card
Sales**

467799

Motor Drivers/Controllers

Here are just a few of our controller and driver modules for AC, DC, Unipolar/Bipolar stepper motors and servo motors. See website for full range and details.

Computer Controlled / Standalone Unipolar Stepper Motor Driver

Drives any 5-35Vdc 5, 6 or 8-lead unipolar stepper motor rated up to 6 Amps. Provides speed and direction control. Operates in stand-alone or PC-controlled mode for CNC use. Connect up to six 3179 driver boards to a single parallel port. Board supply: 9Vdc. PCB: 80x50mm. Kit Order Code: 3179KT - **£15.95**
Assembled Order Code: AS3179 - **£22.95**



Computer Controlled Bi-Polar Stepper Motor Driver

Drive any 5-50Vdc, 5 Amp bi-polar stepper motor using externally supplied 5V levels for STEP and DIRECTION control. Opto-isolated inputs make it ideal for CNC applications using a PC running suitable software. Board supply: 8-30Vdc. PCB: 75x85mm. Kit Order Code: 3158KT - **£23.95**
Assembled Order Code: AS3158 - **£33.95**



Bi-Directional DC Motor Controller (v2)

Controls the speed of most common DC motors (rated up to 32Vdc, 10A) in both the forward and reverse direction. The range of control is from fully OFF to fully ON in both directions. The direction and speed are controlled using a single potentiometer. Screw terminal block for connections. Kit Order Code: 3166v2KT - **£22.95**
Assembled Order Code: AS3166v2 - **£32.95**



DC Motor Speed Controller (100V/7.5A)

Control the speed of almost any common DC motor rated up to 100V/7.5A. Pulse width modulation output for maximum motor torque at all speeds. Supply: 5-15Vdc. Box supplied. Dimensions (mm): 60Wx100Lx60H. Kit Order Code: 3067KT - **£17.95**
Assembled Order Code: AS3067 - **£24.95**



Most items are available in kit form (KT suffix) or assembled and ready for use (AS prefix).

Controllers & Loggers

Here are just a few of the controller and data acquisition and control units we have. See website for full details. Suitable PSU for all units: Order Code PSU445 £7.95

8-Ch Serial Isolated I/O Relay Module

Computer controlled 8-channel relay board. 5A mains rated relay outputs. 4 isolated digital inputs. Useful in a variety of control and sensing applications. Controlled via serial port for programming (using our new Windows interface, terminal emulator or batch files). Includes plastic case 130x100x30mm. Power Supply: 12Vdc/500mA. Kit Order Code: 3108KT - **£64.95**
Assembled Order Code: AS3108 - **£79.95**



Computer Temperature Data Logger

4-channel temperature logger for serial port. °C or °F. Continuously logs up to 4 separate sensors located 200m+ from board. Wide range of free software applications for storing/using data. PCB just 45x45mm. Powered by PC. Includes one DS1820 sensor. Kit Order Code: 3145KT - **£19.95**
Assembled Order Code: AS3145 - **£26.95**
Additional DS1820 Sensors - **£3.95 each**



Rolling Code 4-Channel UHF Remote

State-of-the-Art. High security. 4 channels. Momentary or latching relay output. Range up to 40m. Up to 15 Tx's can be learnt by one Rx (kit includes one Tx but more available separately). 4 indicator LED 's. Rx: PCB 77x85mm, 12Vdc/6mA (standby). Two and Ten channel versions also available. Kit Order Code: 3180KT - **£49.95**
Assembled Order Code: AS3180 - **£59.95**



DTMF Telephone Relay Switcher

Call your phone number using a DTMF phone from anywhere in the world and remotely turn on/off any of the 4 relays as desired. User settable Security Password, Anti-Tamper, Rings to Answer, Auto Hang-up and Lockout. Includes plastic case. Not BT approved. 130x110x30mm. Power: 12Vdc. Kit Order Code: 3140KT - **£74.95**
Assembled Order Code: AS3140 - **£89.95**



Infrared RC Relay Board

Individually control 12 on-board relays with included infrared remote control unit. Toggle or momentary. 15m+ range. 112x122mm. Supply: 12Vdc/0.5A
Kit Order Code: 3142KT - **£59.95**
Assembled Order Code: AS3142 - **£69.95**



New! 4-Channel Serial Port Temperature Monitor & Controller Relay Board

4 channel computer serial port temperature monitor and relay controller with four inputs for Dallas DS18B20 or DS18B20 digital thermometer sensors (£3.95 each). Four 5A rated relay channels provide output control. Relays are independent of sensor channels, allowing flexibility to setup the linkage in any way you choose. Commands for reading temperature and relay control sent via the RS232 interface using simple text strings. Control using a simple terminal / comms program (Windows HyperTerminal) or our free Windows application software. Kit Order Code: 3190KT - **£69.95**



PIC & ATMEL Programmers

We have a wide range of low cost PIC and ATMEL Programmers. Complete range and documentation available from our web site.

Programmer Accessories:

40-pin Wide ZIF socket (ZIF40W) **£14.95**
18Vdc Power supply (PSU120) **£19.95**
Leads: Serial (LDC441) **£3.95** / USB (LDC644) **£2.95**

USB & Serial Port PIC Programmer

USB/Serial connection. Header cable for ICSP. Free Windows XP software. Wide range of supported PICs - see website for complete listing. ZIF Socket/USB lead not included. Supply: 16-18Vdc. Kit Order Code: 3149EKT - **£49.95**
Assembled Order Code: AS3149E - **£59.95**

USB 'All-Flash' PIC Programmer

USB PIC programmer for all 'Flash' devices. No external power supply making it truly portable. Supplied with box and Windows Software. ZIF Socket and USB lead not included. Assembled Order Code: AS3128 - **£49.95**



See website for full range of PIC & ATMEL Programmers and development tools.

A dirt cheap mobile phone

By Jens Nickel

Just when you thought mobile phones couldn't get much smaller Elektor Labs spotted one the size of a credit card and priced just under 17 euros or about 25 dollars. No contract, no SIM card lock or restrictions! The Simvalley RX-80 Pico comes with a 1.2" LCD, SMS messaging, telephone directory and even a back-lit keypad. Intrigued, we took a closer look!

It's not just the price but also the size and weight of the 'Simvalley RX-80 Pico' from Pearl Diffusion that is astonishing. At 50 x 80 x 10 mm and tipping the scales at just 44 g this phone can be easily

On the PCB we can see the SIM card holder, USB connector for battery charging, the battery connections, loudspeaker and microphone. At this point Antoine looked genuinely surprised 'Wow, that's so tiny'. Despite its diminutive size the microphone provides surprisingly good speech quality.

Keypad backlighting is essential at night and in this phone a few LEDs provide the necessary glow. We took the opportunity to power up using a three volt supply (see picture above right). Further circuitry is tucked away behind a plate which provides RF shielding. The hot-air gun wasn't much use here so we set to work with a Dremel tool.

The largest IC is a Flash memory from the Taiwanese company Eon

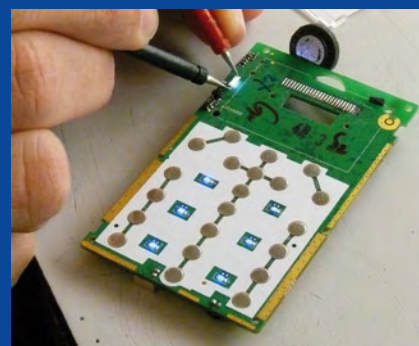
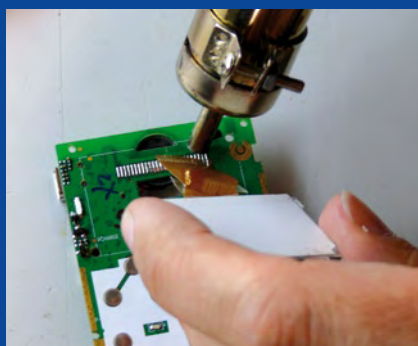

stashed in a wallet or purse. Heiko Loy, the press spokesman for Pearl, told us that the 17 Euro mobile phone is mass produced in China.

Antoine Authier the head of our laboratory here at Elektor took a closer look at the phone. Armed with a plastic tool designed to open iPods he quickly separated the two halves of the case. The PCB is retained by clips in the lower half of the case (screws would be way too expensive!).

A short length of adhesive tape holds the display to the PCB, this is quickly removed as Antoine wields a hot-air gun. The 1.5 mm thick display is connected via 14 pins to the PCB. We searched for any identification marks on this component but sadly were out of luck this time.

Silicon Solution [2]. It is most likely used to store SMS texts, phone directory, caller information and multiple versions of the menu text in every language option.

The second chip carries the inscription SKY77518-21 identifying it as a dual-band GSM front end module from Skyworks Solutions [3]. The third chip (inscribed 7880 1.3G FC GO914) is probably some variant of the old 7880 GSM baseband processor marketed by Infineon. As always we value your feedback, if you have more information on this device don't hesitate to get in touch!

[1] www.pearl.fr

[2] www.eonssi.com

[3] www.skyworksinc.com

(090502-1)

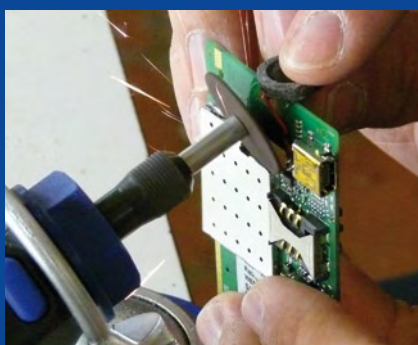

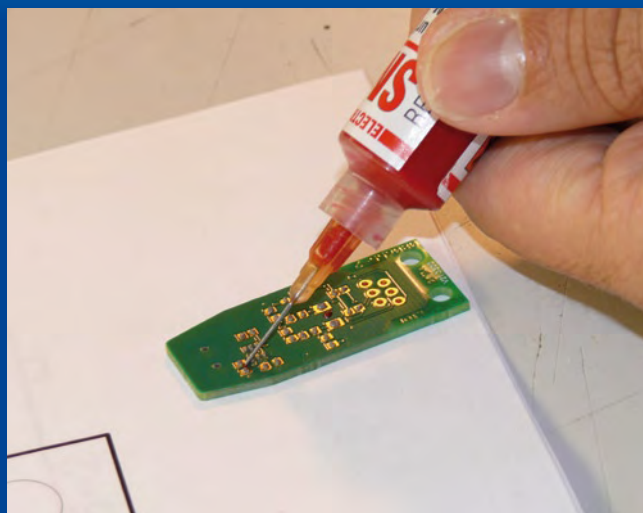
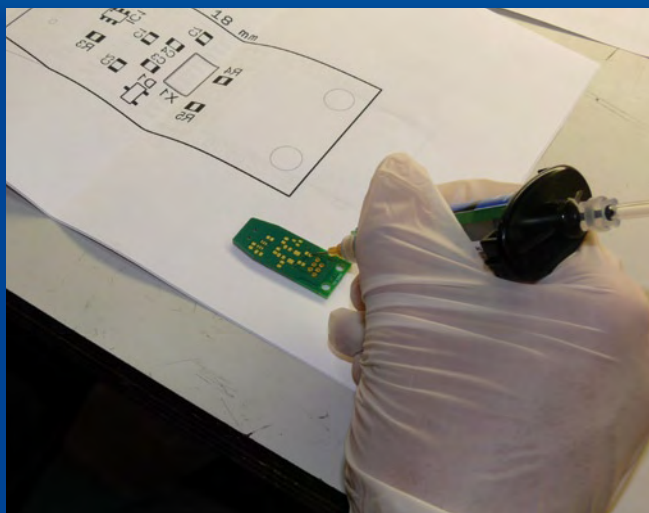
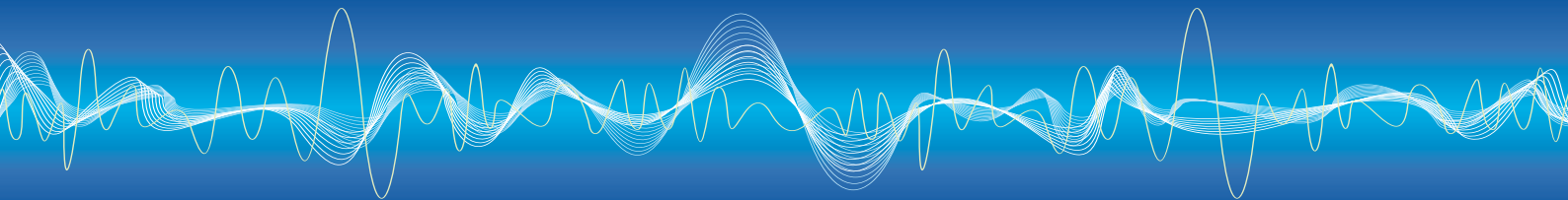

Double-sided soldering in reflow oven!

All a matter of accuracy – but it's child's play!

By Antoine Authier (Elektor Labs)

Many readers are eager to find out just what our reflow oven is capable of have often asked me if they could solder components on both sides of their boards. My initial answer was certainly yes – at least in theory; so I started looking around for a project to demonstrate in practice that double-sided soldering is possible.

I settled on the USB-I²C interface published in February 2009, as a PCB hadn't yet been designed for this project, and the prototype we had certainly wouldn't win any prizes for elegance. To my way of thinking, a dongle ought to be compact and have a neat appearance; it contains a handful of passive components and a few ICs.

While I was about it, I thought I'd add an electronic serial number function using a DS2401, along with ESD protection (yet another Maxim chip). These devices are all available in SMD packages ideal for a double-sided board, and so meeting my criteria. Of the three through-hole components, I kept only the RJ11 connector, particularly to give me an excuse for mentioning the order for soldering through-hole components with respect to the surface-mount devices.

Get together the component layout, component list, and the components themselves.

You need to solder the 'underneath' SMD components first. Start

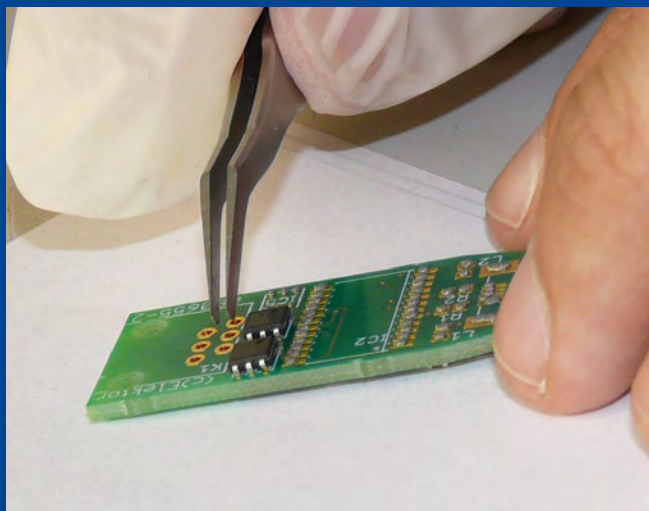

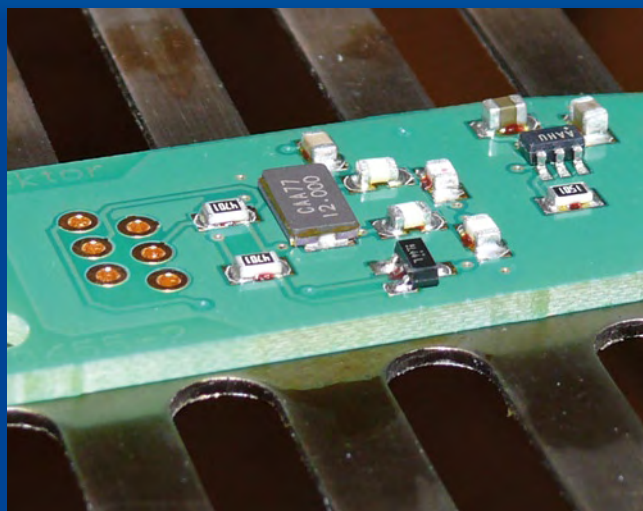
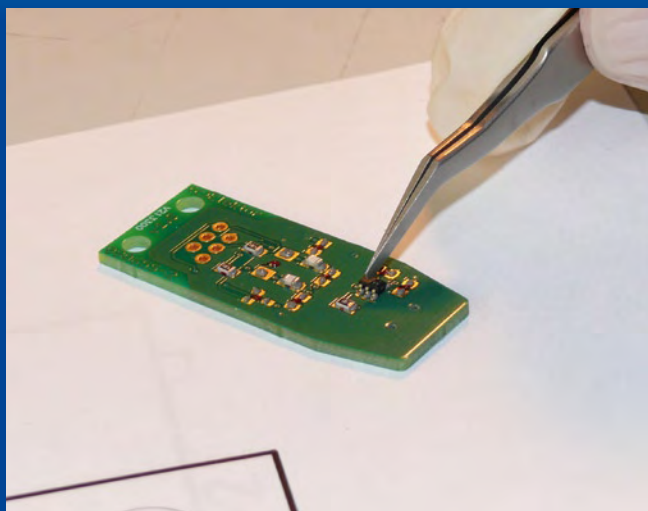
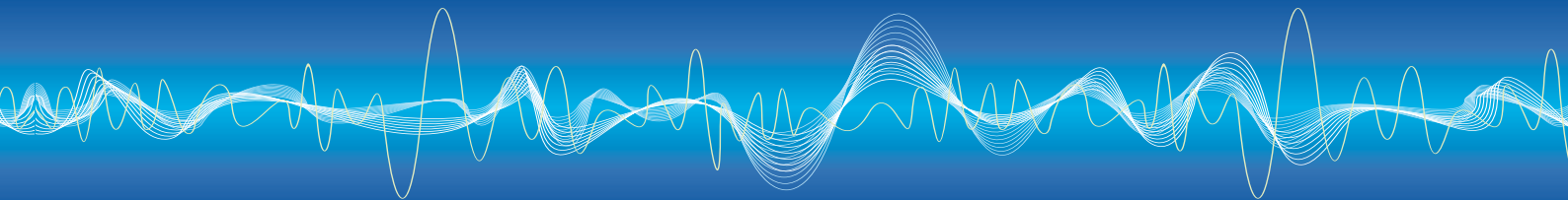

by applying soldering paste to the solder pads, then a small drop of SMD adhesive between the pads, preferably in the centre of the location for the component being soldered. When heated, the epoxy-based SMD adhesive polymerizes and holds the component — it's like magic! Now place the components in their positions and solder in the oven using your favourite/usual reflow program. Tip: before starting the soldering process, check one last time that the components haven't shifted while being moved to the oven.

The soldering method is simple

Leave to cool down, and get ready for the next step: apply the soldering paste, this time to the 'top' pads, then place the SMD components. Here, there's no need for adhesive. Solder in the oven using your favourite program. The underneath components won't fall off, as they are glued.

Once the board has cooled down, all that's left to do is solder the through-hole components using a conventional soldering iron. The notions of 'underneath' and 'top' are arbitrary — you can of course start by soldering the top components and finish with the underneath ones; the important thing is to glue the components

for the first soldering operation, so they are held on the board while the second side is being soldered.

To decide which side to glue, as I see it there are three main criteria. The first one is strategic: glue preferably passive components, to avoid as far as possible soldering the more valuable ICs twice.

The second criterion is a practical one: you should glue as few large components as possible, since in the event of a mistake, the smaller components are the easiest to unglue.

The last criterion is an economic one: it's better to use the adhesive on the side with fewest components.

It's also important to take these considerations into account when designing the board, so as to distribute the components sensibly between the two sides.

So we can deduce that on the glued side, there should be as few components as possible, and preferably all passive ones.

One last small detail: to unglue a component, all you have to do is hold it firmly using tweezers, heat it up (preferably with a hot-air gun) and push it gently away from its position in order to break the blob of adhesive.

Now let's get cooking!

(090570-1)

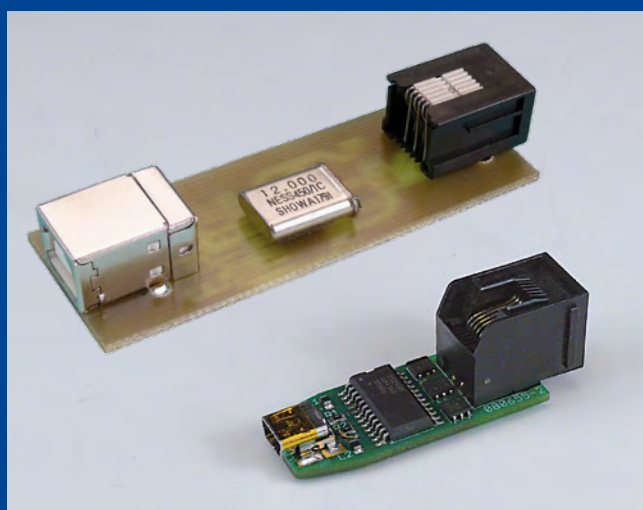
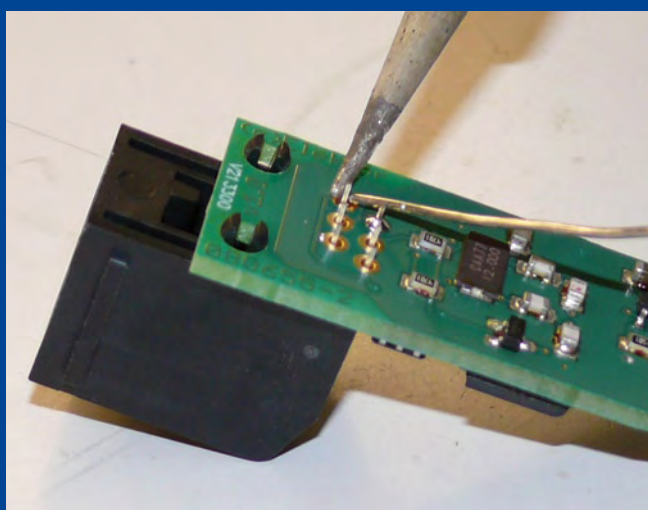

“I’ll take it”

It’s not every day that our lab engineers Luc and Chris have an opportunity to work with an oscilloscope that costs around €12,000. Thanks to the generosity of the scope manufacturer, Yokogawa, we had a DLM 2054 available on loan in the lab for a few months. The only question was: who would get to use it?

Luc: A scope is indispensable in the lab; we use them every day for all sorts of measurements. The DLM 2054 is remarkably easy to use. The menu is intuitive, which is just right for me.

Chris: The amount of memory in the scope is important. This instrument comes standard with 1.8 GB of memory, so it can hold a lot of signal history.

Luc: And it has a sampling rate of 2.5 gigasamples per second, with a bandwidth of 500 MHz and four channels.

Chris: Of course, you have to consider what you want to use it for. With I2C circuits, the special trigger modes are a real help.

Chris: And it has a built-in printer, which is handy when you need to check something quickly.

Luc: If you can put down the 12,000 euros, I can certainly use the scope.

Chris: Maybe we should just say that we need more time to try it out. But I’m the one who wants it!

Why do you want it?

Look at the specs: that’s why.

Frequency bandwidth:	500 MHz
Analog input channels:	4
A/D resolution:	8 bit (25 LSB/div)
Real time sampling mode :	interleave off : 1.25 GS/s interleave on: 2.5 GS/s
Maximum record length:	Repeat / Single / Single Interleave 12.5 M / 62.5 M / 125 Mpoints
Maximum sampling rate:	1.25 GS/s
Trigger modes:	Auto, Auto level, Normal, single, N-single
Trigger types (excerpt):	Edge, State, Pulse width, State width, I ² C, SPI, UART, CAN
Display:	8.4 inch TFT LCD
Built-in printer	
USB peripheral connection terminal	
USB PC connection terminal	
Ethernet	
External dimensions:	226 (W) x 293 (H) x 193 (D) mm
Weight: approx.	4.2 kg

(090572)

Website of the DLM2000 series (starting price around 3,300 Euros) from Yokogawa: www.dlm2000.net



Chris Vossen studied Electronics at Heerlen Polytechnic and afterwards worked in a small company for a number of years where he designed data logging equipment. He has worked as a designer here at the Elektor lab since 2005. He specialises in larger microcontroller projects for example the recent R32C and the ATM18 project series.

Luc Lemmens studied Electrical Engineering at Eindhoven Technical University and has been a fixture here at Elektor. for the last 19 years where he works as a development engineer and technical editor. Luc’s expertise is in measurement techniques and microcontroller circuits. He is also responsible for selecting smaller projects and for example the choice of designs for our special Summer Circuits edition.

ANTEX

Antex offer a wide choice of input voltages and bit profiles for our soldering iron range

visit: www.antex.co.uk

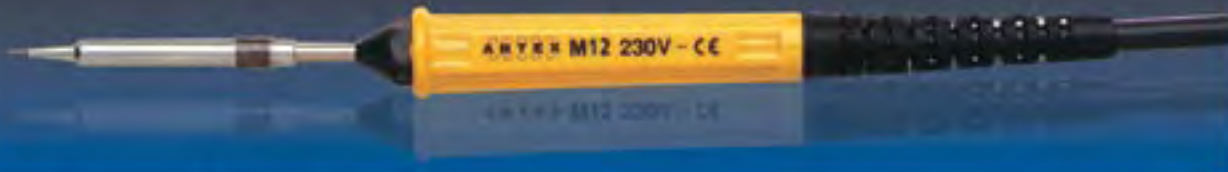

60+ years of experience

www.antex.co.uk

It may surprise you but buying an Antex soldering iron costs less than you think in the long run. British made to exacting standards, they last significantly longer than many imported brands. With a wide range of thermally balanced models, and temperature controlled irons too, you can always be sure to find an iron that meets your needs.

A large range of replacement tips are available for most irons, and technical help is on hand from our offices in Devon UK.

Buy Online

Our new website has all of our irons, and soldering spares and accessories available 24hrs a day. Most items are shipped next day.

Why not give antex.co.uk a try!

Antex Electronics Ltd
2 Westbridge Industrial Estate
Tavistock, Devon PL19 8DE, UK
Tel: +44(0)1822 613565
Fax: +44(0)1822 617598
Email: sales@antex.co.uk
Web: www.antex.co.uk

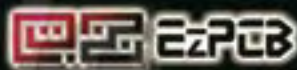

**We add value to PCBs
when others just sell it.**

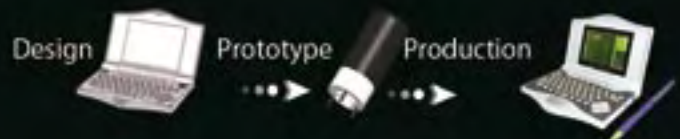

Designing Service

3D Enclosure Designing Virtual Assembly PCB Design

- One Stop Manufacturing Service
- \$10 ea. for 5pcs 4"x4" 2L
- Free Solder Mask & Silkscreen



- Free Components
- Free Assembly



Assembly Components Pcb
Enclosures Fpcs Keypads



www.EzPCB.com

Email: sales@ezpcb.com

Please Visit www.machinepier.com For Machining

Battery Monitor

Everything under control

Steffen Graf (Germany)



This circuit was originally designed for monitoring the charge status of the batteries in a solar-powered water feature. However, it can be used in any application where batteries are charged and discharged. The circuit uses an LPC2103 microcontroller connected to a 22-bit analogue-to-digital (A/D) converter to measure charge and discharge currents, battery voltage, charge status (or available capacity) and the instantaneous power being supplied to or drawn from the battery.

There are various ways of providing rechargeable battery packs with an indication of their charge status. The most widespread uses a simple voltage measurement; however, NiMH and NiCd cells have a rather flat voltage discharge curve and so the method is not particularly accurate in this case. A better approach is also to measure the current into or out of the battery. This allows calculation of the flows of power and charge, and hence (if the initial state is known) also the available battery capacity. The module described

here offers all these features and can be used to monitor batteries or more generally to meter voltages, currents and power in any DC supply system. The author uses the module to monitor a small solar-powered installation.

The unit can work over a wide voltage range, from 6 V to 42 V, and so can be used in typical lead-acid battery applications at 6 V, 12 V, 24 V or 36 V. The current range is also very wide; despite this, resolution is high, with measurements accurate to around 1 mA. A 50 mΩ SMD shunt resistor, rated at 2 W, makes for a compact construction and allows currents of up to 6 A to be measured.

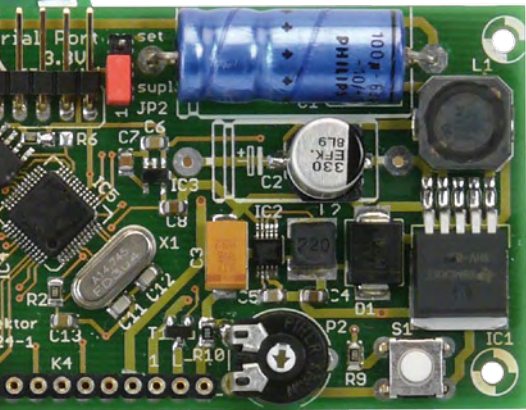

Overview

The microcontroller used is the LPC2103, a 32-bit ARM7-based RISC device from NXP. It differs in only minor details from the LPC2106 device used in the ARMee development board described in the April 2005 issue of Elektor and in the article 'Automatic Running-in Bench' published in April 2009. Both are based on the 32-bit ARM7TDMI core, which we described in an article in the March 2005 issue. The LPC2103's internal A/D converter has a resolution of only 10 bits: this is enough for our voltage measurement, but not enough for the current measurements we want to make. Furthermore, since we want to be able to measure current flow in either direction (charge and discharge) we need an A/D converter with a differential input. We therefore use the internal A/D converter only for voltage measurement, and employ an external converter for current measurement. We selected the Microchip MCP3550-50, which was briefly described on page 87 of the

Summer Circuits (July/August) 2008 issue of Elektor. This remarkable IC (see text box) is a 22-bit delta-sigma converter with differential inputs and an SPI port, available in a reasonably easy-to-solder SMD package.

An important aspect of this project is the generation of the various supply voltages. The circuit requires 5 V for the LCD, 3.3 V for the A/D converter and for the microcontroller, 1.8 V for the microcontroller core and 1.2 V as a reference for the A/D converter. All these voltages must be generated

These devices require minimal external circuitry. The input side of IC6 (the MCP3550) is simply connected across the shunt resistor to measure the battery current: the shunt is connected directly between the input and output terminals on the printed circuit board. The board is inserted in the line to the battery using these terminals, and hence can monitor current flows into and out of the battery. Terminal K1 also provides the power supply for the circuit via 5 V switching regulator IC1, and, via the voltage divider formed by R3, P1 and R8, provides the volt-

Features

- Display of current (in mA or A), voltage (mV), capacity (Ah) and power (mW or W)
- Suitable for monitoring all types of rechargeable battery
- Suitable for battery voltages from 6 V to 42 V
- Maximum measured current: ±6 A
- High precision: voltage resolution 76 mV, current resolution 12 μA (internal), 1 mA (displayed)
- Low power consumption due to use of high-efficiency step-down converters: <200 mW (backlight off), <300 mW (backlight on)
- Module takes into account its own power consumption in calculating current and capacity
- Display update rate 1 Hz
- Over- and under-voltage fault LED
- Backlit 2-by-16-character LCD
- Compact construction
- Serial interface for outputting measured values
- Firmware available for free download from Elektor website

efficiently from a highly variable input supply (between 6 V and 42 V). That demands a switching converter to provide a 5 V regulated supply directly from the input. A second switching converter drops the 5 V supply to 3.3 V, and the remaining voltages (1.8 V and 1.2 V) are generated from the 3.3 V supply using linear regulators. Even at high input voltages the power dissipation of the circuit is low, removing the need for a bulky heatsink.

Circuit and construction

The complete circuit is shown in **Figure 1**. Out of the total of six ICs, four are voltage regulators. The switching regulators (IC1 and IC2) can be identified by the inductors connected to them, while the linear regulators (IC3 and IC4) just have decoupling and smoothing capacitors. The meter circuit itself comprises just the LPC2103 (IC5) and the A/D converter (IC6).

age measurement input. The divider reduces the voltage to a level suitable for input to the A/D converter built in to the LPC2013, which can only accept voltages from 0 V to 3.3 V. The potential divider can be set up in two different ways:

1. use 0.1 % tolerance components for R3 and R8, in which case P1 can be dispensed with;
2. use normal (1%) resistors and then calibrate the measured voltage by adjusting P1. R8 is then omitted.

If the input voltage is over 40 V then adjustment of P1 will be necessary in any case for best accuracy; and if the input voltage is over 42 V adjustments to the software are also needed.

Jumper JP2 allows the unit's 5 V supply to be taken from the programming interface. This allows the microcontrol-

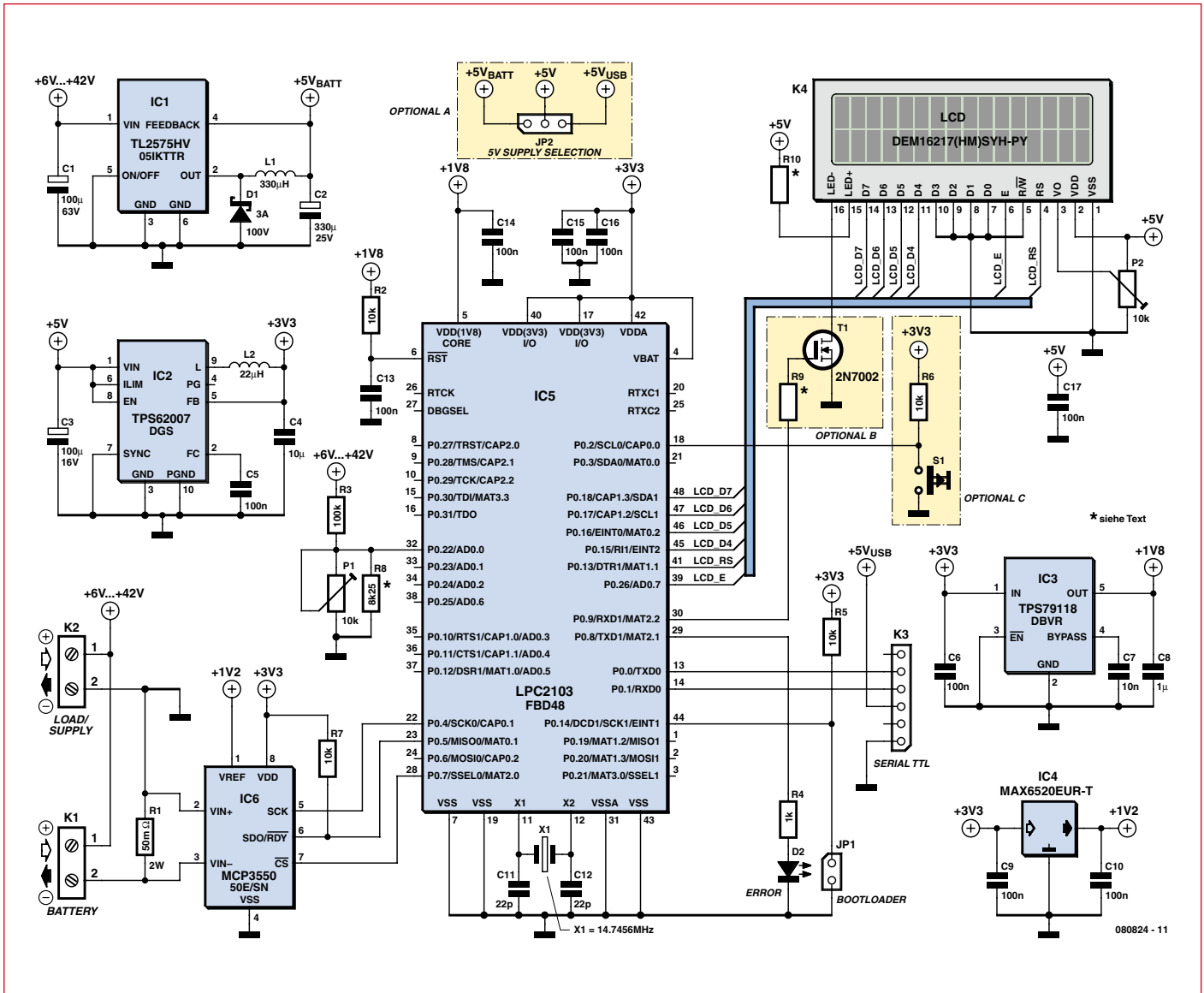

Figure 1. Circuit diagram of the battery monitor. Out of the total of six ICs, four are voltage regulators. The meter circuit proper consists of a 32-bit ARM7 microcontroller (IC5) and a 22-bit A/D converter (IC6).

ler to be programmed without a battery being connected. If a battery is connected while power is being supplied over the programming interface, IC1 will only draw a few milliamps from it: the rest of the circuit will still take its power from the programming interface. Don't forget to change the jumper back to battery power after programming the microcontroller. Alternatively, if the ability to power the unit over the programming interface is not needed, JP1 can be replaced by a wire link joining +5 V_{BATT} and +5 V.

The LCD panel used has a backlight. In the interests of reducing power consumption the light can be turned on and off. Button S1, connected to port pin P0.2 on the microcontroller, controls

a routine in software that causes a PWM signal to appear on pin P0.9. This in turn drives MOSFET T1 to provide a dimmable backlight. If the ability to turn the backlight off is not needed, R10 can be replaced by a 220 Ω resistor (instead of 0 Ω) and the MOSFET replaced by a wire link joining source and drain. R9, as well as R6 and S1, can be dispensed with. If the backlight is not required, all the related components (S1, R6, R9, R10 and T1) can be dispensed with.

In order to make the module no larger than the LCD, the printed circuit board (Figure 2) is almost entirely populated with SMD components. This demands a certain amount of deftness with the soldering iron, especially when it

comes to the LPC2103 in its LQFP48 package. Despite the 0.5 mm lead pitch, it is lining the device up with the pads on the board that is the tricky part of assembly, not the soldering itself. The easiest way to solder the device is to melt solder over all of the leads on one side at a time (not worrying about short circuits) and then remove excess solder using braid. It is helpful to use a little flux. It is best to mount the microcontroller first so that the other components do not get in the way of the action. Then solder all the other ICs and finally the other SMD components. Figure 3 shows our prototype board, which differs in minor details from the final layout shown in Figure 2.

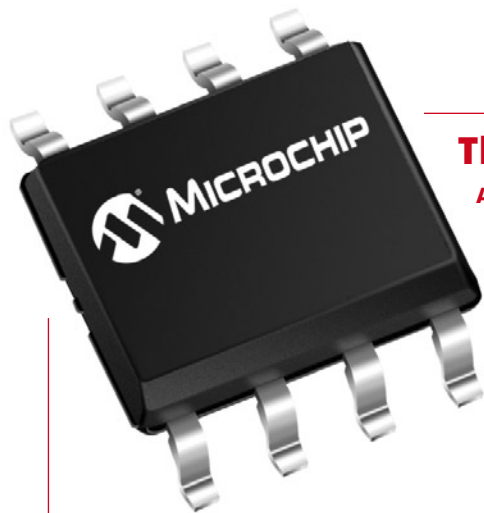

The MCP3550

A simple and accurate delta-sigma A/D converter

The MCP3550 is a rather slow, but thrifty and accurate analogue-to-digital converter. Its current consumption is just 110 μA ! The MCP3550-50 was selected for this project because it has a differential input and a notch filter for suppressing 50 Hz mains hum.

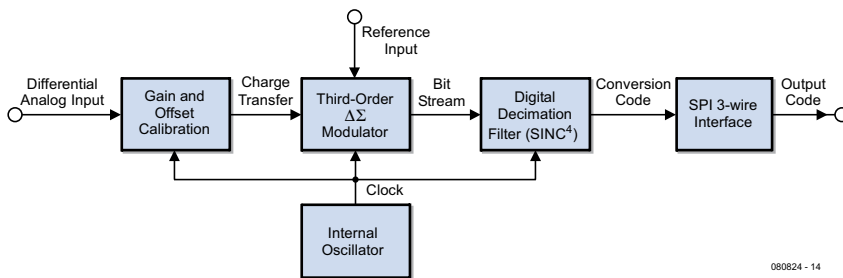

Its innards, as shown in the block diagram, appear simple. At the input is a 'gain and offset calibration' circuit. This compensates for offset and slope errors in the rest of the circuit. The actual A/D conversion is performed, with the help of the reference voltage, by the 'third order delta-sigma modulator', a one-bit converter that produces at its output a stream of bits at a high sample rate. The digital decimation filter then reduces the sample rate of this stream while simultaneously increasing its word length (and hence precision) to 22 bits. The digital circuitry is clocked from an internal oscillator, operating at 102.4 kHz in the case of the MCP3550-50.

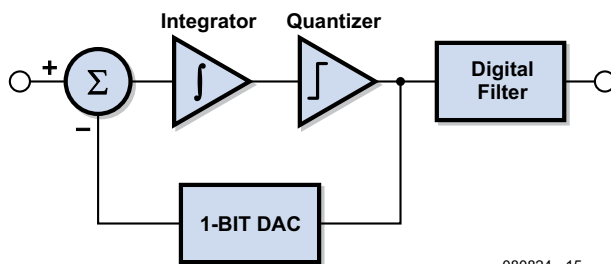

Even simpler is the block diagram of a first-order delta-sigma modulator. The input signal forms one input to a voltage subtractor. The other input to the subtractor comes from a 1-bit D/A converter fed from the output of the modulator, forming a negative feedback loop. The output of the subtractor can be thought of as an error signal, being the difference between the output of the modulator and its input. The error is integrated and quantised to form the output of the modulator. This loop operates at a much higher frequency than the quoted overall sample rate of the A/D converter and produces a high-frequency bitstream.

The MCP3550 uses a third-order delta-sigma modulator, which is an extension of the idea described above. Instead of one subtractor and integrator stage there are three connected in series. There is a quantiser after the final stage which feeds back to all three stages.

The bitstream produced is digitally filtered to produce a usable signal. In the MCP3550 this is a fourth-order modified sinc filter. A sinc filter (that is, a filter whose impulse response takes the form of a sinc function) has an ideal low-pass characteristic. It is here that the 50 Hz notch filtering also takes place. The output of the filter is a high-resolution representation of the input voltage, which can be read out over the SPI port.

operations we work with currents in nA and voltages in μV . The resulting error in the measured result is negligible, deviating from the exact value by less than the tolerance of the reference voltage or voltage divider.

All the displayed information is also output over the serial port in the following format:

Voltage: 12599mV
 Current: -0050mA
 Power: -0629mW
 Capacity: -0035mAh

The output data can be fed to a data logger for subsequent analysis. If two of the units are used it is possible to make simple and accurate measurements of the efficiency of switching power supplies.

Programming

The battery monitor has a serial interface which uses TTL voltage levels rather than RS-232 voltage levels. Despite its 3.3 V supply, the ports of the LPC2103 are compatible with logic powered from 5 V.

The serial interface is used for uploading firmware to the device as well as for outputting readings. To program the device over USB the USB-to-TTL serial cable described in the June 2008 issue of Elektor [2] can be used: this is available from the Elektor shop (order code 080213-91). The pinout of the cable is compatible with that of K3 on the printed circuit board. Of course, you can equally well read the pinout of the connector from Figure 1 and use your own serial adaptor cable, as long as it uses 5 V logic levels.

When the circuit has been assembled the firmware must be flashed into the microcontroller. Close jumper JP1 and then apply power to the circuit. If the circuit is to be powered over the USB-to-TTL cable, JP2 must be set to position 2-3 (linking +5 V and +5 V_{USB}). At this point only the first row should appear on the display: if it is not visible, adjust the contrast using P2. The firmware can be downloaded using the free Flash Magic software [3]. **Figure 4** shows how this program is configured: only the COM port to be used and the path need to be set.

If you wish to avoid the fuss of programming the microcontroller yourself, it is available ready-programmed from the Elektor shop (order code 080824-41).

Start-up

When programming has successfully completed, remove JP1 and check that JP2 is correctly set (+5 V linked to +5 V_{BATT}). Connect a battery (rechargeable or not), or a bench power supply with an output voltage between 6 V and 40 V, to K1. If a voltage source was already connected to terminals K1, it will be necessary to remove it briefly to reset the circuit.

The LCD should now show a brief message and then display the measured values. If nothing appears, check the contrast setting (P2) again. If the welcome message does not disappear from the display, it is likely that there is a fault in the connection to IC6.

If everything is working as expected the LCD should show the current consumption of the meter module and the

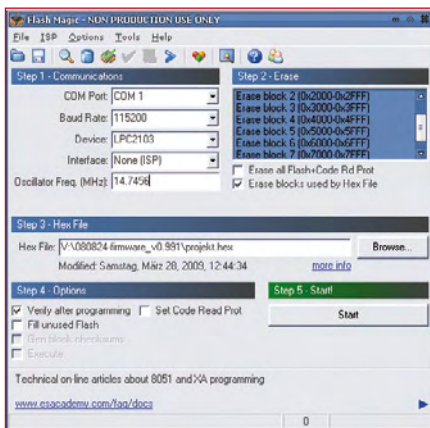

Figure 4. Settings required for the Flash Magic software to upload the firmware into the microcontroller's flash memory.

supply voltage on the top row. The second row shows the charge that has been transferred (in Ah) and the power draw (in mW or in W): see Figure 5. The current draw is strongly dependent on the supply voltage; at 12 V around 15 mA should flow.

If P1 has been fitted it should now be adjusted so that the displayed voltage agrees with the actual voltage at K1 (as measured by your trusty multimeter). The Battery Monitor is now ready for use.

(080824-I)

Internet Links

- [1] <http://www.elektor.com/080824>
- [2] <http://www.elektor.com/080213>
- [3] <http://www.flashmagictool.com/download.html>

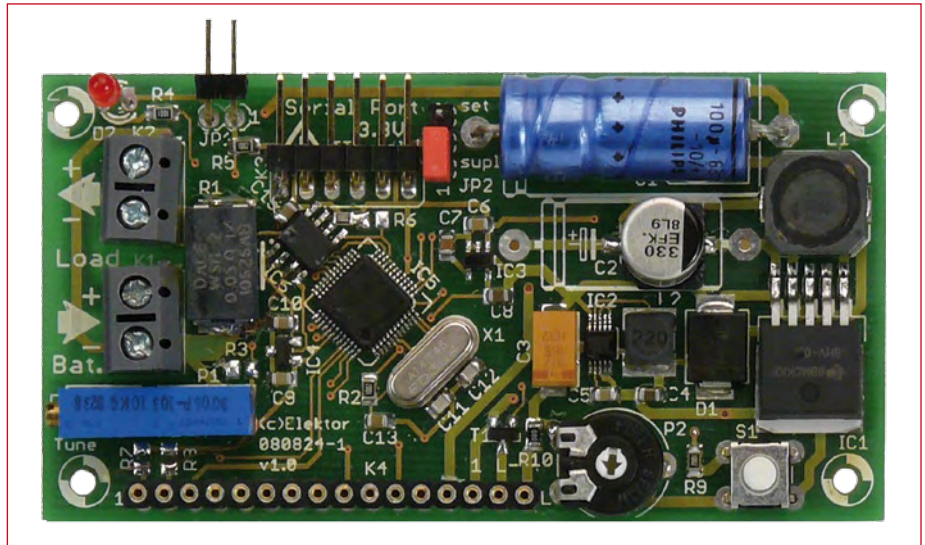

Figure 3. Our populated prototype.

Datasheets

TL2575HV-05:
www.ti.com/lit/gpn/tl2575hv-05

LPC2103:
www.nxp.com/acrobat/datasheets/LPC2101_02_03_3.pdf

MCP3550:
<http://ww1.microchip.com/downloads/en/DeviceDoc/21950D.pdf>

TPS62007:
www.ti.com/lit/gpn/tps62007

TPS79118:
www.ti.com/lit/gpn/tps79118

MAX6520:
<http://datasheets.maxim-ic.com/en/ds/MAX6520.pdf>

DEM16217:
www.display-elektronik.de/DEM16217SYH-LY.PDF

About the author

Steffen Graf is 20 years old and is in his second semester studying Electronics and Information Technology at the Technical University of Darmstadt, Germany. Electronics has been one of his main hobbies for many years. In 2008 he entered a battery capacity monitor design for a German regional youth science competition, winning second prize in the 'Working World' category. He also won a special prize for a practical and useful invention.

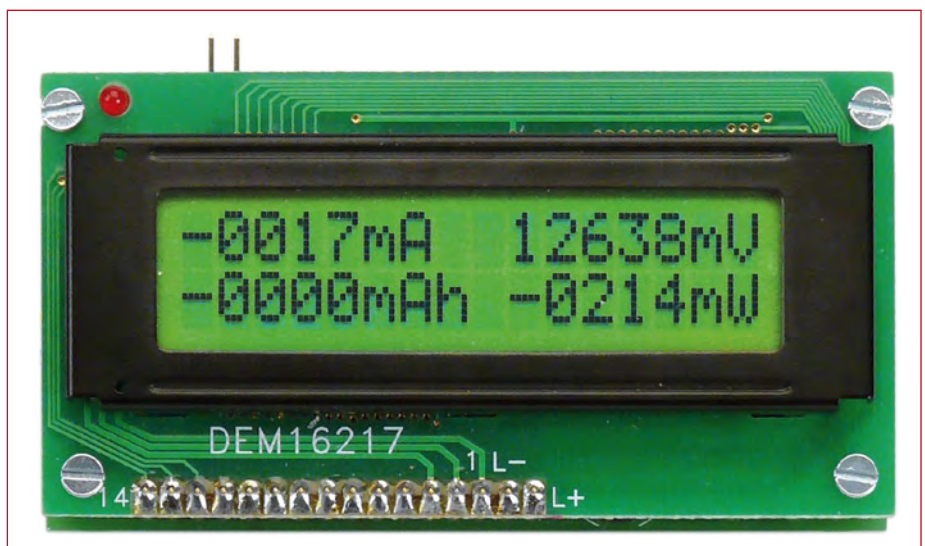
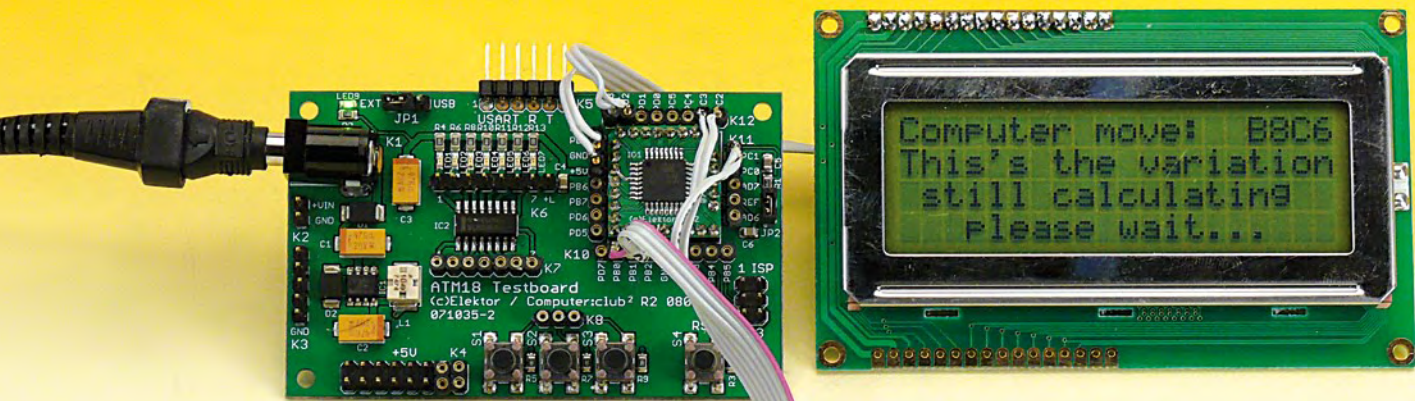

Figure 5. The LCD panel in normal operation.



ATM18 Mini Chess Computer

Elektor AVR board rubs shoulders
with kings, queens, bishops...

By Wolfgang Rudolph with Andre Adrian (Germany)

The Elektor ATM18 system can be used to make a surprisingly simple and effective chess computer. The only additional hardware required is a few low-cost pushbuttons. The software for the project is written in C, and it was far from an easy task to fit the program in the 8 kB of program memory offered by the ATmega88.

Chess holds a special position in the world of board games. Its origins can be traced back to a game called 'Chatrang', played in India. The game spread to Arab lands via Persia, and was then brought to Spain and the rest of Europe by the Moors. By the fifteenth century the game was enjoying widespread popularity in Europe. The name 'chess' is thought to derive from the Persian word 'shah', which can be translated approximately as 'king'. Following a major revision of the rules, the first chess tournaments began. The earliest such tournament took

place in 1851 in London, and the first chess world championship was fought in 1886 between Wilhelm Steinitz and Johannes Zuckertort.

Playing perfect chess is well beyond the capability of even the fastest computers. Even the number of distinct positions is not known exactly, although it has been estimated at around 2.28×10^{46} , and the number of possible games lasting 40 moves by each player is approximately 10^{120} . For comparison, scientists estimate the number of atoms in the billions of galaxies in the universe at only around 10^{78} .

From the 'mechanical Turk' to the chess computer

As early as 1769 the Hungarian court official and skilled mechanical engineer Wolfgang von Kempelen demonstrated a chess-playing automaton, to the astonishment of his contemporaries. Unfortunately it was an elaborate hoax: the 'robot' sitting at the chess table, dressed as a Turk (**Figure 1**), was operated via a complex system of levers and linkages to make moves on the board, all under the control of a man hidden inside the table. It was

not until long after Kempelen's death that the secret of his 'mechanical Turk' became generally known.

The first chess machine actually capable of calculating and executing moves was a mechanical device constructed at the beginning of the twentieth century by a Spanish engineer named Leonardo Torres y Quevedo, who had also developed a transatlantic airship and a cable car over the Niagara falls. In 1912 his 'El Ajedrecista' automaton was capable of winning the endgame of white king and rook versus black king. The algorithm the machine used was not optimal, and could take up to 63 moves to deliver checkmate to the black king.

An improved version was constructed in 1922 under Leonardo's direction by his son Gonzalo. It was first demonstrated at the Paris Cybernetic Congress in 1951. This 'chess computer' is of a purely electromechanical design and is still in working order. It can be seen in the Torres Quevedo museum at the Polytechnic University of Madrid.

Konrad Zuse [1], a pioneer of the modern computer, joked to his friends in 1938 that within fifty years a computer would be able to beat the world champion at chess. It was a bold prediction at the time, but in retrospect surprisingly prescient. He wrote his first chess program in the language 'Plankalkül' ('plan calculus') [2], which he had developed between 1941 and 1945. The language was not, however, supported by the computers of the time; it was not until 2000 that the first Plankalkül compiler was written.

Chess programs suddenly gained enormous popularity with the advent of the first microprocessors and the introduction of home computers. The first was 'Microchess', by Peter Jennings, written for the MOS Technology 6502 processor. Even more successful was 'Sargon' by Dan and Kathe Spracklen. Sargon originally ran on Z80-based systems and was later ported to the Apple II. The Apple version sported 1-bit digital speech synthesis using the built-in loudspeaker. Since then, hundreds of chess programs, ranging from the excellent to the awful, have been released.

More information about the history of chess programming and chess computers can be found at [3], [4] and [5].

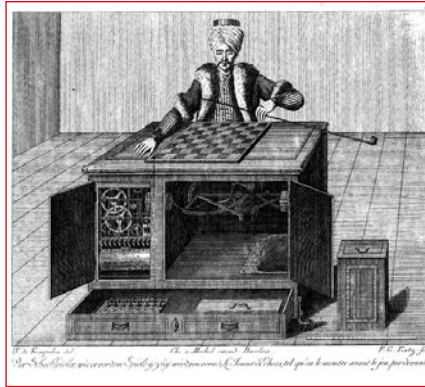

Figure 1. The celebrated 'mechanical Turk' hoax chess automaton of 1769.



Figure 2. Konrad Zuse, shown here with a replica of his Z1 computer, was a pioneer of modern computing and even wrote a chess program. (Photograph courtesy of Prof. Horst Zuse)

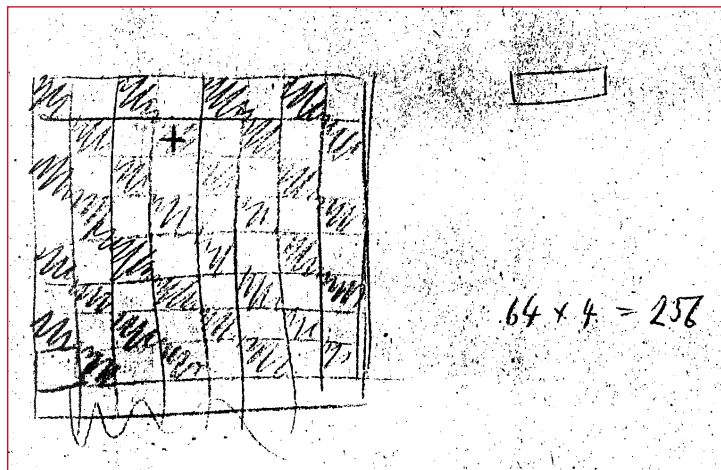

Figure 3. Sketch by Konrad Zuse dating from 1941, thought to show the memory requirement calculation for an internal board representation (64 squares x 4 bits per square = 256 bits total). (Source: Konrad Zuse internet archive at http://www.zib.de/zuse/English_Version/index.html)

Chess on the ATM18

The chess program Micro-Max [6] was written by Harm-Geert Müller [7]. As Müller himself writes, it was his goal to write the shortest chess program in the world in the C programming language. His target was 1024 bytes, but even omitting the castling and *en passant* rules the smallest he could achieve was 1200 characters. He therefore increased his target source code size to 2 kB and included almost all of the official FIDE (Fédération Internationale des Échecs, or World Chess Federation) rules of chess. Validation of user input is also included. Initially the only missing feature was 'under-promotion' (promoting a pawn to a piece other than a queen on reaching the eighth rank), which he felt unnecessary; however, the feature was subsequently built in to a later version of the program.

The program consists of fewer than 150 lines of C source code totalling under 2000 ASCII characters. Andre Adrian has ported Micro-Max version 4.8 to an Atmel AVR 8-bit microcontroller using the WinAVR GCC compiler. The result is a compact chess computer whose LED display and operation are reminiscent of the celebrated 'Mephisto' dedicated chess computer. This 'AVR-Max' project will be described in a future issue of *Elektor*. From this project sprang the idea of adapting AVR-Max to run on the *Elektor* ATM18 system. The project looked rather tricky at first. The LED version uses a timer interrupt routine to drive the display and scan the keyboard, which does not fit well with the two-wire LCD interface used on the ATM18. Despite a number of early problems,

eventually all the bugs were tracked down and ironed out. The software was modified to display additional text on the two-wire LCD module. This makes the ATM18 version of the mini chess computer rather more communicative with its adversary than its AVR-Max cousin can manage with its four-digit seven-segment display. As usual the software is available for free download from the *Elektor* web site [8]. The keyboard scanning code present in the LED version of the software has been completely carried over to the ATM18 version,

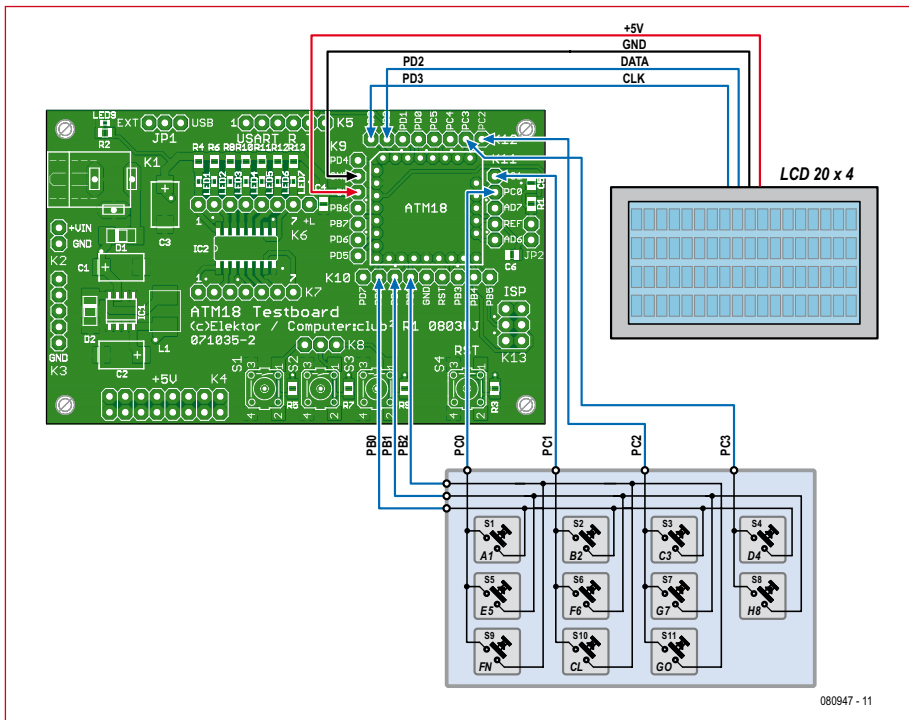

Figure 4. Wiring diagram for the CC2 mini chess computer. The two-wire display and 11 pushbuttons are connected to the ATM18 test board.

and so the only addition necessary to the hardware is to connect a matrix of pushbuttons to the ATM18 board.

Keyboard input

The rather grandly-titled ‘keyboard’ consists of a total of eleven pushbuttons, eight (labelled ‘A1’ to ‘H8’) which are used to enter moves, and three

function buttons. Seven wires suffice to connect the buttons to the ATM18 board, using a total of just seven port pins. The circuit diagram of the keyboard is shown in **Figure 4**. It should be clear from the figure how the buttons can be arranged on a piece of perforated prototyping board and wired up. In the figure the eight buttons used to enter moves are shown

in two rows of four, with a separate row comprising the three function buttons (marked ‘FN’, ‘CL’ and ‘GO’). Other arrangements for the keyboard are of course possible: as an example, the photograph of our prototype shows three rows of three buttons and a final row of two.

The ‘FN’ button is used to access special functions. The ‘CL’ button is used to correct mistakes made after a move has been entered, but before the ‘GO’ button has been pressed. The ‘GO’ button has an extra function besides its use as an ‘Enter’ key, which will be described in the section below on operation.

The keyboard is wired as a matrix. It is driven using open-collector outputs on the microcontroller, which means that if more than one button is pressed simultaneously the outputs of the processor will not be damaged by the short-circuit.

It is advisable to use very flexible cable for the seven-wire connection between the ATM18 test board and the keyboard, and it is a good idea to mount the three printed circuit boards (test board, keyboard and LCD) on a baseboard or similar fixing to ensure that the connecting cables do not suffer undue strain.

The AVR-Micro-Max chess program

The program uses the ‘negamax’ search algorithm to calculate its next move. It is implemented in Micro-Max as a recursive function. The negamax function calls itself until a termination condition (such as its reaching a maximum allowed search depth) is satisfied. Recursive functions require stack-based storage for local variables and for saving values in the CPU’s registers. However, it is always possible to rewrite a recursive function in iterative form: instead of having the function call itself, we use a loop around the function. There is then no longer any need to preserve the CPU’s registers. For simple functions, such as calculating factorials or elements of the Fibonacci sequence, the conversion to iterative form is trivial. The negamax algorithm can also be modified in this way, and Andre Adrian has implemented such a version. His implementation requires just 34 bytes of storage per half-move (a move by one player, also called a ‘ply’). Storing the chessboard in ‘0x88’ format requires 129 bytes of RAM. With 1 kB of RAM available, we can therefore search to a maximum depth of

About the program

Andre Adrian’s program includes a number of elegant programming examples including functions such as scanning a keyboard with debounce and auto-repeat, power-saving and interrupt routines, and the implementation of the ‘principal variation’ display. Interested readers with a passing knowledge of C can learn from the thoroughly-commented source code. This is available for free download, along with all the other program files for the project, from www.elektor.com/080947.

The Elo rating system

The ‘Elo system’ is a way of grading the strength of chess players on a numerical scale. It was proposed by Arpad Elo and adopted by the United States Chess Federation in 1960. In 1970 it was also adopted by FIDE and became an internationally accepted standard. It was renamed the ‘FIDE rating system’, although the term ‘Elo rating’ is still in common use. Other national rating systems are also used alongside the FIDE system.

A beginner will typically have an Elo rating of below 1000. Amateur players’ ratings normally lie between 1200 and 2000, while experts and would-be masters have ratings of between 2000 and 2200. Masters will have ratings of from 2200 to 2500; beyond that lie the grand-master and so-called ‘super-grandmaster’ (above 2700) ranks.

There are also Elo ratings lists for chess computers: well-known examples include the SSDF list (<http://ssdf.bosjo.net>) and the Wiki Elo list (http://www.schach-computer.info/wiki/index.php/Wiki-Elo-Liste_En).

20 half-moves. The iterative version requires no more ROM space than the recursive version: stack accesses, relative to the stack frame pointer, take a similar amount of code on the ATmega microcontroller to the array accesses that replace them.

The AVR-Micro-Max program can also be run in the AVR Studio simulator (the free version is adequate for this purpose). If you feel so inclined you can modify the program to suit your own preferences and test the results immediately in the simulator. The GCC compiler is of course available free of charge and free of arbitrary limitations.

Our aim was that the program should play at a strength of between Elo 1200 and Elo 1399 (see text box) under tournament time controls (120 minutes for the first 40 moves). This corresponds to amateur class D, an average hobby player. The program has nine levels of play. Level 1 is a 'blitz' mode, taking about 7 seconds per move; level 5 is suitable for quick games at around 30 seconds per move, and level 8 is designed for tournaments, taking 3 minutes per move. On power-up the computer defaults to level 3. Keen ('coffeehouse') amateurs typically play at strengths of between Elo 1400 and Elo 1700, and it is rare for non-club players to have ratings above Elo 1800. Although our chess computer is not capable of playing at such elevated levels, it can still play a challenging game.

Operation

When the software has been flashed into the microcontroller module and the keyboard, display and power supply have been connected, everything is ready to go. It is easiest to play with a real chessboard to hand on which to make the moves as the game progresses.

When power is applied the text shown in **Figure 5** will appear on the display. You can now enter a move, such as d2d4 (P-Q4), by pressing the following sequence of buttons:

D4, B2, D4, D4

The LCD now shows:

Your move: D2D4
Enter coordinates or GO to continue

If your move was legal, the computer will now calculate its move. If this will take some time, a 'please wait' message appears. The computer's move will then appear on the display along with an invitation for you to enter



Figure 5. When power is applied the computer invites you to enter your first move.

your reply. If your move was not valid, a suitable message appears on the display.

If one of the players is checkmated, the message 'Checkmate!' appears on the display.

The 'CL' button is used to correct entry errors before 'GO' is pressed.

On power-up the computer takes the black pieces; if 'GO' is pressed at this point, the computer will take the white pieces and play the first move.

The 'GO' button has a further use. If it is pressed without entering a move, the computer will calculate a move for you. This can be used to exchange sides during a game: if you are on the point of losing to the computer, simply press 'GO' without entering a move and the computer will take your side for the rest of the game. If you repeatedly press 'GO' without entering moves the computer will play itself with you as a spectator.

Pressing the 'FN' button leads to a menu with three options.

1. Pressing 'A1' starts a new game.
2. Pressing 'B2' followed by another button selects a new level: press 'A1' to 'H8' for levels 1 to 8 and 'FN' for level 9.

3. Press 'C3' to enable or disable display of the principal variation (PV).

When PV display is enabled the computer will show the move that is currently best in its opinion. Every time the depth-first search returns to the root of the game tree the computer updates its idea of the 'best move found so far'. It then checks to see if it has used all of the time allotted to its move. If it has, it plays this as its next move; if there is still time left, it increases its search depth by one half-move and repeats the search. This process is called 'iterative deepening'.

Check and mate

You should find it quite a challenge to beat the computer on its higher levels. A tip: you can play the first few moves at a lower level and then increase the level when the opening is over.

The computer does not have an openings book. It is possible to force the computer into a given opening by entering white's and black's moves manually, pressing the 'GO' button just once after each move. One popular opening begins 1. e2e4 e7e5 2. g1f3 b8c6 (1. P-K4 P-K4 2. N-KB3 N-QB3).

If the ATM18 system is to be used permanently as a chess computer it is a good idea to fit it in an enclosure, the details of which we will leave to the imagination of our readers. Good luck!

(080947)

- [1] www.zuse.de/Konrad_Zuse/index.html
- [2] www.zib.de/zuse/English_Version/index.html
- [3] www.andreadrian.de/schach (in German)
- [4] www.computerhistory.org/chess/
- [5] www.geocities.com/SiliconValley/Lab/7378/comphis.htm
- [6] <http://home.hccnet.nl/h.g.muller/max-src2.html>
- [7] <http://chessprogramming.wikispaces.com/Harm-Geert+M%C3%BCller>
- [8] www.elektor.com/080947

Getting Started with

Part 3: Miscellaneous interrupts and determining

By Bert Korthof MA (The Netherlands)

In this third and final article of the short Embedded C course, based on the MSP430 experimenter's board, we get to grips with some of the components on the board that haven't been used so far, such as the 7-segment display and the piezo buzzer.

Amongst other things, the MSP430 board contains a 7-segment display, a 4094 shift register used to drive this display, a piezo buzzer, a watch crystal with a frequency of 32,768 Hz (connected to the internal TimerA of the MSP430) and connectors for adding extra hardware, such as an I²C interface or an analogue input signal for the 16-bit A/D-converter. We'll be using these parts in this final instalment of the course. We'll also take a look at the software, and investigate the uses of polling and interrupts.

Polling and interrupts

We begin with polling and interrupts. Below is an example C program that uses polling.

```
void main(void)
{
    while(1)
    {
        .....;
        if (!(P1IN & BIT5)) a=1;
            // push-button S1, active low
        delay(65000);
        set_7segment(3,1)
        .....;
    } // endless loop
}
```

When we flash this program on the board and run it in step-mode, then pressing S1 will only set 'a' to 1 if the processor happens to execute the IF instruction at that time. If the delay() function was called during the brief time that the push button was pressed then 'a' won't be set to 1. In this case we have to keep the button pressed until the IF instruction is executed. In time-critical processes such as time keeping or an alarm function this could cause a lot of problems. This method of determining the status of push button S1 is called **polling**; the status of S1 is determined every time the IF instruction is executed.

Inside the processor chip is some special hardware that can interrupt the workings of the processor. This hardware makes the processor stop after it finishes the instruction it is currently processing, then remembers where it is (e.g. it stores the value of the program counter on the stack) and then calls a special **Interrupt Service Routine (ISR)**, see **Figure 1**. Once the ISR has finished the processor jumps back to the exact point in the main program where it was interrupted. The main program then carries on as normal,

except that a few milliseconds delay occurred.

Imagine that we've configured a port pin to initiate an interrupt when its input is a certain state. This means that the program will be interrupted (for example during statement x) when the interrupt hardware detects the pre-programmed state on this pin. The interrupt service routine will then be called after which the processing will resume where it left off in the main program.

There are several ways in which the hardware can generate an interrupt:

- by a change of state on a port pin;
- by the watchdog timer;
- when the counter of TimerA is 'full';
- when the compare register of TimerA is equal to the value stored in CCRO;
- by setting a 'flag' in software, for example to be able to react immediately to a fault condition.

When an ISR is active and a 'flag' is set at that instant for another ISR, then the first ISR is completed before the new ISR is dealt with. This interrupt is therefore not lost but just delayed in its execution. For this reason it is important to keep ISR routines as short as possible, since they are often time-critical and this way several different ISRs can be executed one after another. When more than one interrupt flag is active, the ISRs are dealt with in order of priority (which is fixed in the hardware). For example, a CCRO interrupt takes precedence over a port pin interrupt.

For port pins that have push buttons connected to them there are two possibilities (see **Figure 2**). The push buttons (S1, S2 en S3) on the MSP430 board are connected via pull-up resistors to the positive supply rail (V_{cc}) and go to P1.5, P1.6 and P1.7. In the non-active state of push button S2 the signal at P1.6 is high and this becomes low when S2 is pressed (falling edge). We can configure the registers for the port interrupts such that an interrupt is **automatically** generated when a falling edge is detected. Each port pin has its own setting for interrupts, which can be configured via the P1IE-register (enable interrupts for this port pin); P1IES is the interrupt selection register that is used to choose between a rising or falling edge. Each port pin interrupt also has its own interrupt flag (P1IFG); in other words, when this is at '1' it means that its interrupt is in progress, unless another interrupt is active. As an example, a few register values are shown in **Figure 3**.

Embedded C

your reaction speed

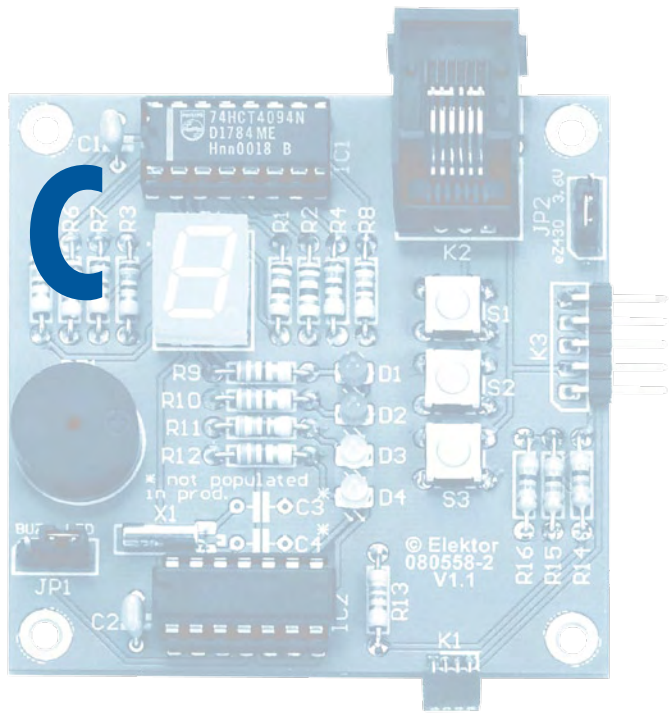

Interrupts can therefore only occur when the signal changes in the right direction and the relevant port pin has its interrupts enabled. In the example shown, this only applies to the input signal at P1.2: this pin has interrupts enabled for a falling edge, so the corresponding flag has been set in P1IFG.

The ISR is defined outside the program main(), just as with normal functions:

```
void main(void)
{
    .....
    P1IE |= BIT5; // signal from push button S1
                  // can generate interrupts
    P1IES |= BIT5; // active on falling edge
    _EINT(); // enable interrupts

    the rest of the program follows (no more
    statements for interrupts are needed, since
    the processor automatically deals with
    these)
    .....
}
#pragma vector=PORT1_VECTOR
// interrupt for port P1.5 via S1
__interrupt void Poort1actief(void)
// ISR function
{
    P1OUT |= (BIT11 + BIT2); // turn on LEDs 1 and 2
    P1IFG &= ~BIT5; // reset interrupt flag
}
```

For this interrupt we have to reset the flag ourselves at the end of the ISR, otherwise the processor would immediately jump back to this ISR as soon as it had completed!

Next we'll take a look at the important TimerA interrupt. Since the board contains an accurate watch crystal, we can automatically interrupt the main program at fixed intervals to run an ISR, for example to keep the time or to generate precise PWM (Pulse Width Modulation) signals.

The watch crystal generates an accurate frequency of 32,768.000 Hz. The accuracy depends somewhat on the parasitic capacitance of the layout of the tracks on the board and can be adjusted by turning on internal capacitors of the processor. For more details refer to the application note SLAA322 by Texas Instruments. The crystal is connected to the internal 16-bit TimerA; see the block diagram

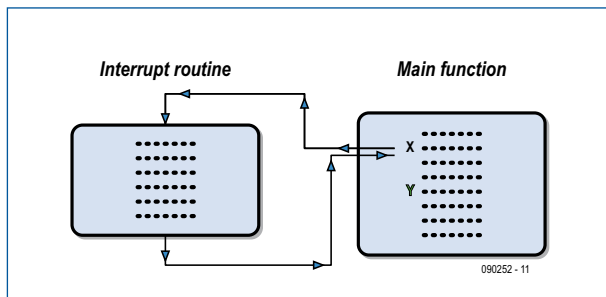

Figure 1. After completing an interrupt routine the program jumps back to the exact location where the main program was interrupted.

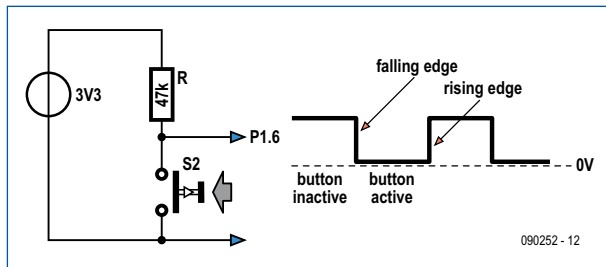

Figure 2. The push buttons are connected to the supply via pull-up resistors and produce a logic Low level when they are pressed.

	P1IN	P1IE	P1IES	P1IFG →	value
BIT0	1	0	0	0	1
BIT1	0	1	1	0	2
BIT2	1	1	1	1	4
BIT3	1	0	0	0	8
BIT4					

P1IE |= BITx; //signal on port pin x interrupt-activated
 P1IES |= BITx; //active on falling edge
 P1IES &= ~BITx; //active on rising edge

Figure 3. Several examples for setting the interrupt registers.

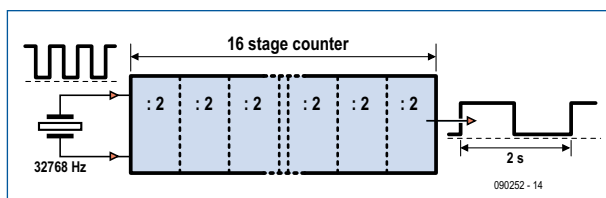

Figure 4. The watch crystal is connected to the internal 16-bit TimerA. After division the timer has a period of 2 seconds.

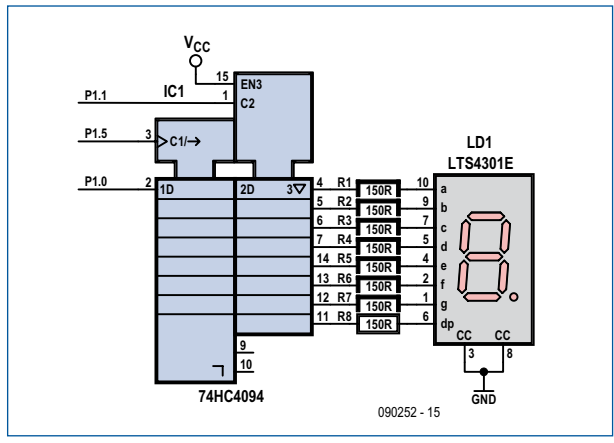

Figure 5. The 7-segment display is driven by a 74HC4094 shift register.

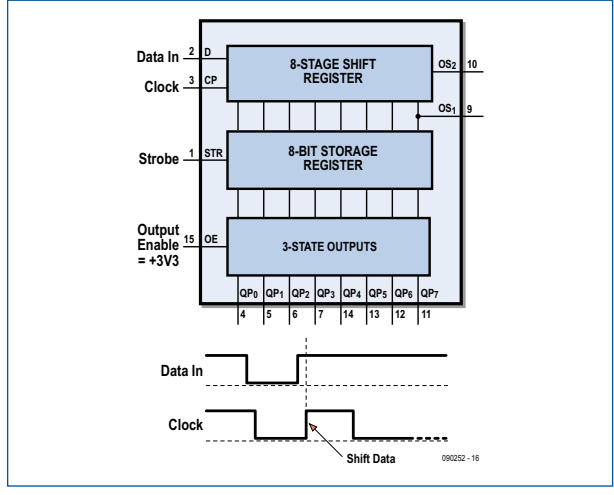

Figure 6. The 8-bit 4094 shift register contains a shift register, a storage register and output buffers.

in **Figure 4**. The counter repeatedly divides the input signal by two. After 16 stages we end up with a frequency

$$f = 32768 / 2^{16} = 0.5 \text{ Hz}$$

which means there will be a rising edge every 2 seconds.

This can be used by the **TimerA overflow interrupt** in the software in order to increment a counter and hence keep track of the minutes, hours and even days and months. One day has $24 \times 60 \times 60 = 86,400$ seconds. If we require the board to be accurate within 1 second per day it follows that the maximum deviation of the frequency may be $(1/86400) \times 10^6 = 12 \text{ ppm}$ (parts per million). The crystal frequency should therefore be this accurate as well, hence the facility to fine-tune the crystal frequency via the software.

There is the facility to generate even longer periods by adding two extra stages (ID0 and ID1, divide by 2,4 or 8) to the input of the timer with the following code:

```
TACTL = TASSEL0 + TACLK;
// TimerA clock is ACLK + clear
TACTL |= MCL; // TimerA in Continuous UP mode
TACTL |= TAIE; // enable overflow interrupt
TACTL |= ID0; // + ID1;
// TimerA overflow after 4 [2,8 or 16] sec.
CCTL0 |= CCIE; // enable CCR0 interrupt
_EINT(); // enable all active interrupts
```

TACTL is the 16-bit TimerA control register that is used to configure the mode in which TimerA functions. In this case we use the UP mode.

Since we're always dividing by two, we end up with the exact binary value of the number of pulses counted. When we reset the counter (`TACTL |= TACLK;`) it will count from 0 to 65536 in two seconds. Since the binary value of the number of pulses counted is available we can also generate an interrupt for any arbitrary value. To do this you should store the required value in the CCR0 register. If `CCR0=32768`, then there will be a timer interrupt after exactly one second. This is called the **TimerA compare interrupt**, where the value of TimerA is compared with the value in the CCR0 register.

We have written an example program that tests this type of timer interrupt (see the file *TimerInterruptDemo.c* in the software package for this article, available from the Elektor website, file # 090252-11.zip). When you flash this file to the board and run it, you'll see LED D1 flash every two seconds and every minute you'll hear a beep. If you start the program exactly on the hour you could wait one day and compare the time with that of a DCF clock to find

```
for(i=1;i<=128;i*=2) // i=1->BIT0;i=2->BIT1; etc. loop for all 8 display segments
{
    for(j=7;j>=0;j--) // generate 8 data bits, starting with MSB
    {
        if (i & (BIT0 << j)) // e.g. j=7: BIT0 --> BIT7 (make i =6: display =1, etc.)
        {
            P1OUT |=BIT0; // set DataIn high
        }
        else
        {
            P1OUT &= ~BIT0; // set DataIn low
        }
        P1OUT |= BIT5; // set CLK
        delay(0); // a very small delay
        P1OUT &= ~BIT5; // reset CLK
        delay(0);
    }
    P1OUT |= BIT1; // set strobe high
    delay(0);
    P1OUT &= ~(BIT0|BIT1| BIT5); // reset all outputs
    delay(1); // about 1 s to display 1 segment
}
```

Figure 7. Part of the code from the program demodisplay.c.

out how many seconds the crystal is out by per day (and then possibly use that information to make a correction to the program).

At this stage I'm happy to give some general advice to enthusiasts and students who design their own hardware and software: when creating new software for new hardware it is important to only add new functionality to your code when you can base it on code that is known to work properly. It is a pity when you end up programming for days, but you can't progress because of various mistakes in the code and you don't know what exactly is happening and what is going wrong. For example, you could start by checking that the crystal on the board with its thin connecting wires functions properly (crystals are sensitive to shock and sudden impact, such as being dropped onto the floor). You should therefore first load the *TimerInterruptDemo.c* file in order to test the hardware!

7-segment display

Before we look at the program *Game2Elektor_080558.c*, which tests our reaction speed, we first look in detail at the hardware and software for the 7-segment display.

In **Figure 5** you can see the part of the circuit diagram of the MSP430 board that deals with the display. In this circuit you can see that three lines go to the 74HC4094 and 7+1 lines go to the display. This method was necessary because our MSP430 processor has only eight I/O lines and other peripheral components also needed to be connected, such as push buttons and LEDs. This solution has consequences for the software: we now have to send the eight bits of

data for driving the segments in a serial manner instead of parallel, which requires extra code and processor time. Again we see how the hardware and software influence each other: adding a bit more software means that we can reduce the amount of hardware required!

The display (LTS4301E) is a common cathode (CC) type, which means there is a common ground for all the LEDs in the display. We drive these LEDs via current limiting resistors with a value of 150 Ω. The current through the LED is then about

$$(V_{cc} - V_{LED}) / 150 = (3.3 - 1.9) / 150 \approx 10 \text{ mA.}$$

The 4094 8-bit shift register has a data input, a clock input and a strobe input (see **Figure 6**). After eight clock pulses the 8-bit data will have been shifted completely into the chip and can then be saved in the storage register using the strobe signal. The level at the data input is read during the rising edge of the clock signal, as can be seen in the waveforms in Figure 6. Pin 15 of the IC is connected to the supply voltage, which means that the output buffer is always activated and can source current to the LED segments. Output QP7 (pin 11) drives the LED for the decimal point (dp).

Before we start developing our own code to drive the display we have to test the hardware associated with the display. We do this by flashing and running the file *demodisplay.c*. Part of the code for this program is reproduced in **Figure 7**.

The outer FOR loop determines what number is sent serially. This is the variable 'i', which has a value of 1, 2, 4, 8

Advertentie

ElektorWheelie



Elektor's DIY self-balancing vehicle

Order before 1 September 2009
and get £85 DISCOUNT!
(€ 100 / US \$150)

Everyone agrees; the internal combustion engine is coming to the end of its life cycle. However you don't need to go to the expense of a Prius or Tesla to experience the future of transportation devices. If you would prefer something more personal (and don't mind turning a few heads) why not build the astonishing ElektorWheelie? First take two electric motors, two rechargeable batteries and two sensors, now add two micro-controllers and the ElektorWheelie is ready to transport you in style to your destination.

elektor
SHOP

Actual product may differ from illustration.



Characteristics

- Two 500 W DC drive motors
- Two 12 V lead-acid AGM batteries, 9 Ah
- Two fourteen-inch wheels with pneumatic tyres
- H-bridge PWM motor control up to 25 A
- Automatic power off on dismount
- Maximum speed approx. 11 mph (18 km/h)
- Range approximately 5 miles (8 km)
- Weight approximately 35 kg

The kit comprises two 500-watt DC drive motors, two 12-V lead-acid AGM batteries, two 14-inch ABS wheels, casing, control lever and assembled and tested control board with sensor board fitted on top.

Art.# 090248-71 • £1380 • € 1599 • US \$2275*
(reduced price till 1 September 2009: £1295 • € 1499 • US \$2125)*

*Incl. VAT, excl. shipping costs.

Elektor
Regus Brentford
1000 Great West Road
Brentford TW8 9HH
United Kingdom
Tel. +44 20 8261 4509

Further information and ordering at www.elektor.com/wheelie

etc. (these values are referred to as BIT0, BIT1, etc.). Of the 8 bits only one will be high at a time. When all bits have been shifted inside it follows that only one segment will light up. All segments will then light up one after another, including the decimal point.

Variable 'i' is sent serially to the shift register. The MSB (Most Significant Bit) is sent first. The inner FOR loop starts with $j=7$, which becomes BIT7 due to the instruction `BIT0 << j`. This instruction makes the lowest bit shift 7 places to the left, thereby becoming BIT7 (in reality BIT0 is multiplied by 27). Next the instruction `(i & (BIT0 << j))` checks if this bit is high or low. For the first time round this loop this becomes: `if(1 & BIT7)`. This is not true so the data line to the shift register is made low via the ELSE instruction (see the arrows in Figure 7).

In this way the inner loop sends all eight bits when $i=1$ to the shift register and clocked in, as we momentarily make the clock signal high and then low again. When all eight bits have been sent to the shift register the contents of this register can be copied to the storage register using the strobe signal.

The outer loop makes each segment light up in turn. Run the file *demodisplay* to check that it works!

Test your reactions

We'll now take a closer look at the code in the file *Game2Elektor_080558.c*. This program generates a random number, which is used to generate a beep a random time after S1 is pressed. This can happen as soon as 0.25 s later or at most after 2 s. Following the beep you should press S3 as quickly as possible. TimerA is connected to the 32 kHz crystal and is reset at the time the beep is generated (TACTL I= TACLR;). The relevant code from the above file is shown here:

```
TACTL |= TACLR;          // TimerA clear(TAR=0),
                        // start measuring
while(!ready);          // wait for S3
t=TAR;                  // read contents of TimerA
c=t/reshigh;            // resolution of 0.05 s
if(c>15) { c=-1;dp=1;}
else dp=0;
P1OUT &=~BIT4;
delay(65000);
```

```
P1OUT |= BIT4;
set_7segment(c,dp); // clear 7-segment display
```

The timer starts counting from 0. The **TAR register** of TimerA will then have a value of 0 and will count upwards. The program hasn't gone further than the `while(!ready);` loop. This loop consists of just a single statement because there is a semi-colon after `while()`. As long as `ready=0` this statement will keep executing. At the instant when S3 is pressed the port pin interrupt will be called, and inside this ISR the variable `ready` is set to 1. The `while()` loop is then terminated and the value of the counter is stored in the variable `t`. This value is therefore proportional to the amount of time passed since the beep sounded. An extra divider ($\times 1/2$) is added after the 32,768 Hz crystal using the instruction `TACTL I= ID0`. This means it will now take 4 seconds before the timer fills up. We can now calculate the conversion factor required to show the time in tenths of a second. Four seconds correspond to 65536, so 0.1 s corresponds to a counter value of $65536/40 = 1638$. We called this constant `reslow` using the define statement: `#define reslow (1638)`. For people with a very fast reaction time a '1' will appear on the display, which corresponds to a reaction time of less than 0.2 seconds. We have also added a higher resolution mode using the variable `reshigh` ($1/2 * 1638 = 819$) where we can measure in units of 0.05 s.

In this program we made use of the source code from the second instalment, but for easy reference we have combined all code within one file. In this instance we haven't used a library file, which is often useful when we have a number of well-documented functions already written. For clarity we have shown the three interrupts used in **Figure 8**.

What is noticeable is that we have to reset the interrupt flag ourselves in the software, except for the TimerA0 compare interrupt (where the hardware automatically resets the flag when the interrupt finishes).

It is very useful to go through a program in step-mode and gain an understanding of all the instructions used, which makes it easier to think of your own interesting programs and then create them.

As is often the case, you learn the most when you try things out yourself!

(090252-1)

```
#pragma vector=TIMER1_VECTOR // timer-overflow interrupt, value of
__interrupt void Timer (void) // TAR = 65535; every 4 seconds
{
    P1OUT &= ~BIT3;          // turn LED D3 on
    delay(3000);
    P1OUT |= BIT3;          // turn LED D3 off
    TACTL &= ~TAIFG;        // reset interrupt overflow flag
}

#pragma vector=TIMER0_VECTOR // counter TimerA equals CCR0 value
__interrupt void timerA_Compare_IRQ(void)
{
    start =1;
}

#pragma vector=PORT1_VECTOR
__interrupt void buttonactive(void)
{
    ready=1;
    P1IE = 0;                // turn off port interrupts
    P1IFG = 0;              // reset interruptPort flag
}
```

Figure 8.
The three interrupts
used in the program
Game2Elektor_080558.c.



**PCBs in
24 hours
from £30.00**

www.PCBTrain.com

Tel: 01635 40347 Newbury Electronics Ltd
Fac: 01899 58145 Tunley Way, Newbury, Berkshire RG13 2AQ
e-mail: sales@pcbtrain.com, info@pcbtrain.com www.pcbtrain.com



NUFVB NETWORKS LLC

XGAMESTATION

Powered by
GAMES DESIGN FROM GAMES
GAMES DESIGN FROM GAMES

AVR 8-BIT

XGS AVR 8-Bit Main-PCB Board
XGS Gamepad Controller
325+ Page Printed Manual
Atmel AVR ISP MKII Programmer
9V Power Supply & A/V Cable
PC Serial Port to XGS Converter
PC DVD-ROM
1GB Micro SD Card + Adapter
Bonus: eBooks on Hardware,
Game Console Design, and More!

THE MOST COMPLETE ATMEL MEGA AVR DEV KIT AVAILABLE!

WWW.XGAMESTATION.COM

ONLINE AUCTION SALE



by order of the liquidator due to **BANKRUPTCY** of
LP DISPLAYS SITTARD B.V.
Nusterweg 66 - 6136 XB SITTARD (The Netherlands)

Electronic Equipment and Metalworking

15 (FULLY) AUTOM. COMPONENTS WELDING MACHINES / BOW WELDERS amongst others "T&E" SAM R1-96, cap. 1900-2300 pcs/h, SAM R3 B/C-96, 6x R3 A/B FS NN CMT, cap. 2270 pcs/h, 4x "Philips" R3C-4; **3 components autom. horiz. holds** "Philips" NN-CMT; fully autom. CFL-machine "Philips" CFL 99, cap. 2000-24.000 pcs/h; **2 fully autom. components assembly machines** "Philips" G3 ABC 99; 2 fully autom. Low Assy machines "ATMG"; **15 vibro infeed buffer units**; **40 LASER WELDING SYSTEMS** "Haas-Laser"; 27 laser welding machines "Philips/Hutt";

BULK CLEANING SYSTEM "Dürr" Ecoclean Universal 71 C (2004); 7-module PP cleaning system "Schmid" 17; centrifugal grinder; **2 deburring/barrel polishing systems** "Rotofinish-Rösler"; high pressure/oxidize/reducing ovens; **2 ULTRA SONIC WASHING AND OXIDIZE LINES** "Hamers" and "Branson" MFS '7' 1656;

25 HYDR. PRESSES cap. 80-10 t, "Kaiser" a.o. KSTU 630-12.5-2D (2001), KSTU 500-10D; winders; **metalworking machines**; lab equipment; ion etching system; **STOCK** a.o. nickel-chrome and steel band, ± 30.000 kg; **clean room**, etc.;

BIDDING ONLY THROUGH INTERNET

CLOSING: Thursday **3 SEPTEMBER** from 14.00 hrs
and Friday **4 SEPTEMBER** from 14.00 hrs

VIEWING: Monday 31 August from 10.00 till 16.00 hrs

PHOTOS / Catalogue on our website

TROOSTWIJK
www.TroostwijkAuctions.com

Profiler Pro

➔ **New processor board, increased software capabilities and mechanical upgrades**

Upgrade your Profiler to a PRO milling machine with:

New 3D controller

Requested by many and now available!

ColiDrive

The control software has been expanded with quite a few new options.

New Z-axis with floating head

More stable and easier to mount and calibrate.

Professional engraving head

With this head the milling depth can be set very accurately!



elektor
SHOP

Demo video at
www.elektor.com/profilerpro

Order now:

3D controller-board
(assembled and tested)
£339.00 / US \$494.00 / € 380.00
incl. ColiDrive en ColiLiner update

New Z-axis with floating head
(assembled)
£404.00 / US \$590.00 / € 454.00

Professional grade engraving head
£263.00 / US \$384.00 / € 295.00

*Prices include VAT,
exclude postage and packing.*

Elektor
Regus Brentford
1000 Great West Road
Brentford TW8 9HH
United Kingdom
Tel. +44 20 8261 4509

More information, demo video and ordering at www.elektor.com/profilerpro

ElektorWheelie

Construction and driving



In the first instalment about the self-balancing single-axle electric ‘vehicle’ in the Summer Circuits issue we explained the operation of the electronics. There is, of course, also some mechanical construction required before the ElektorWheelie is ready to be used.

The ElektorWheelie is delivered as a kit containing all the necessary parts. The kit contains all electronic bits, the batteries, the steel housing, the wheels, the motors, the control lever and an economy battery charger. The printed circuit board comes completely assembled and ready mounted in the housing, just like the motors. In this article, with the help of a few photographs, we describe what remains to be done by you.

DIY tinkering

1. The main things you have to do yourself is mounting the control lever and attaching the wheels.
2. We start with the control lever. For this you need the

brackets/bearing mounts and four bolts with matching washers and nuts.

3. The mounting brackets/bearing mounts are attached with the bolts to the middle of the base plate (between the motors). The housing already has the mounting holes for these. Tighten the bolts firmly so that they cannot come loose due to vibrations.

4. Now you need to attach the coupling between the control lever and the potentiometer. Start by adjusting the potentiometer to roughly the centre position. Make sure there is sufficient free movement clockwise as well as anti-clockwise because the pot is used to determine the position of the control lever.

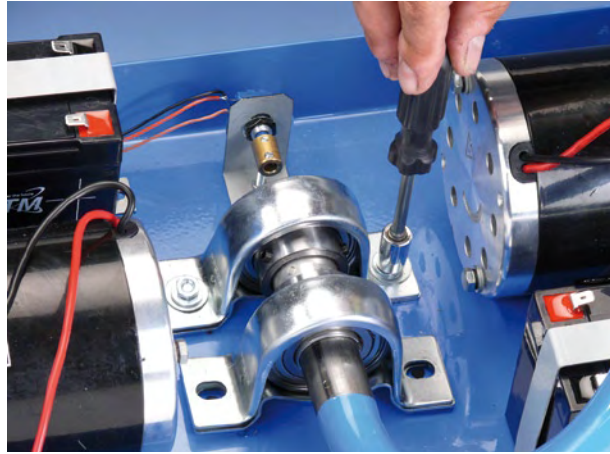

5. Now turn to the cabling. The wiring diagram shows the electrical connections effectively made. Note that some cables may be a bit short for the next step and should be connected afterwards.

6. You can now slide the cover at an angle over the control lever and fasten it at the sides with four screws. After this you attach the wheels and the two remaining parts of the control lever. Make sure the large wheel nuts are fastened securely!

As already mentioned, the kit is supplied with a simple charger. A complete battery charging cycle takes about 16 hours. An improved charger based on an earlier Elektor design is described elsewhere in this issue. This circuit ensures that the batteries can be charged independently so no imbalance can occur in respect of individual capacity. Before the first trip it is a good idea to test whether the ElektorWheelie functions properly. To do this, place the Wheelie on a crate or box with the wheels off the ground. Turn the Wheelie on and check whether it responds correctly to tilting forwards and backwards. Also check the operation of the control lever.

The first trip

To allow you to drive the ElektorWheelie, you first need to insert the double pin of the *Safety Switch*. The electronics can now be turned on with the *Main Switch*. Hold the Wheelie upright, in the position in which you will drive it (base plate as horizontal as possible). The electronics will calibrate itself in this position and will attempt to maintain this position when you are driving the Wheelie. Now place your right foot on the *Foot Switch* built into the

base plate. This switch lets the electronics know that you have stepped onto the Wheelie. You can now test the Wheelie by leaning forwards or backwards a little and check whether the Wheelie moves with it. The foot switch is part of the safety for the Wheelie, a little more about that later.

Now put your other foot on the ElektorWheelie platform. It is important that you stand fully upright and not bend your knees! It also helps if you look straight ahead, not down. You accelerate by moving your weight towards your toes. Don't push against the control lever, that doesn't work well. To slow down you move your weight towards your heels. The electronics in the vehicle ensures that you will remain balanced and that you can remain standing on the balancing two-wheeler as demonstrated in the ElektorWheelie video on YouTube.

Steering is done with the control lever. Push it to the left slightly and the left motor will turn a little slower, so that the Wheelie will make a left turn. A small deflection to the right and the Wheelie will veer to the right.

When the rider is no longer standing on the base plate, the current to the motors is interrupted after a short delay (hysteresis), so that the Wheelie will not carry on and decide for itself where to go. As an additional safety feature the ElektorWheelie is fitted with an emergency stop (*Safety Switch*). This works as follows: A pin is attached with a cord to a strap around your arm. Should you fall unexpectedly then the pin will be pulled out by the cord, causing the motors and electronics to be switched off *instantly*.

Tips

Make the first trip with the assistance of someone else! All

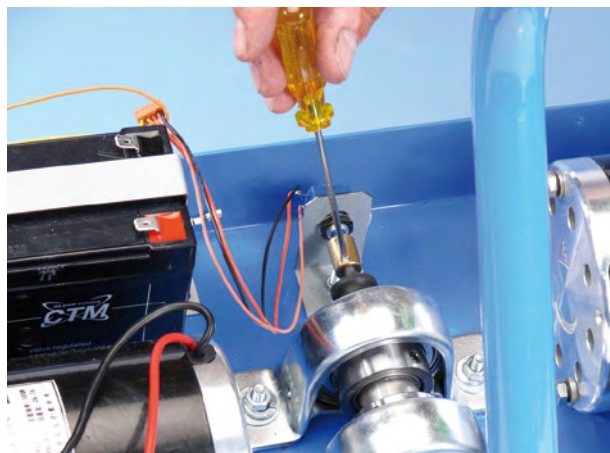
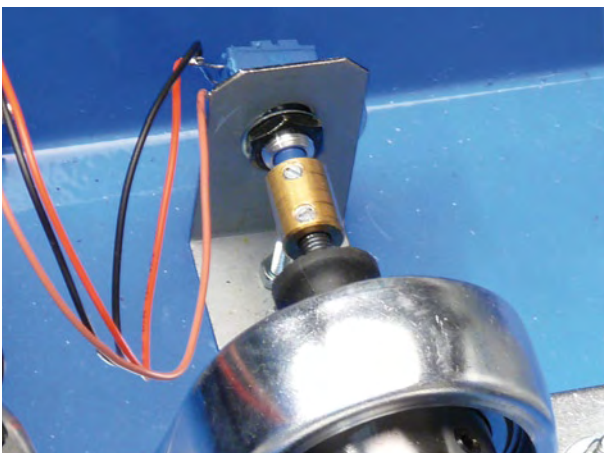

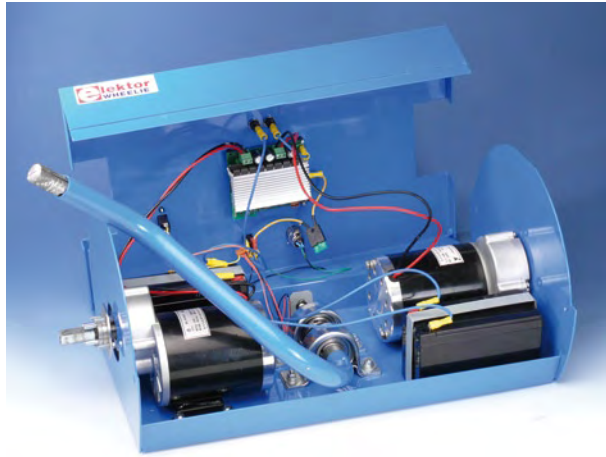

sorts of things can go wrong. Helmet, knee and elbow protection are certainly recommended initially.

and gather ideas about the software and the hardware and, of course, share your experiences with other Elektor readers.

(090249-1)

The software controlling the ElektorWheelie vehicle is 'open'. That means that you can adapt and change the firmware to your heart's content, but at your own risk. However, the supplied software has passed thorough testing and has had extensive development and is therefore very suitable without any further changes.

Notice

This article provides a brief overview of the assembly of a pre-production sample. Each ElektorWheelie kit supplied to customers comes with an extensive construction manual. A pdf file of the manual will be available as a free download from www.elektor.com/wheelie in due course. Photos, videos and impressions may be found in the ElektorWheelie blog at <http://ewheelie.blogspot.com>.

You are also invited to visit the ElektorWheelie forum on our website at www.elektor.com/forum. There you can discuss

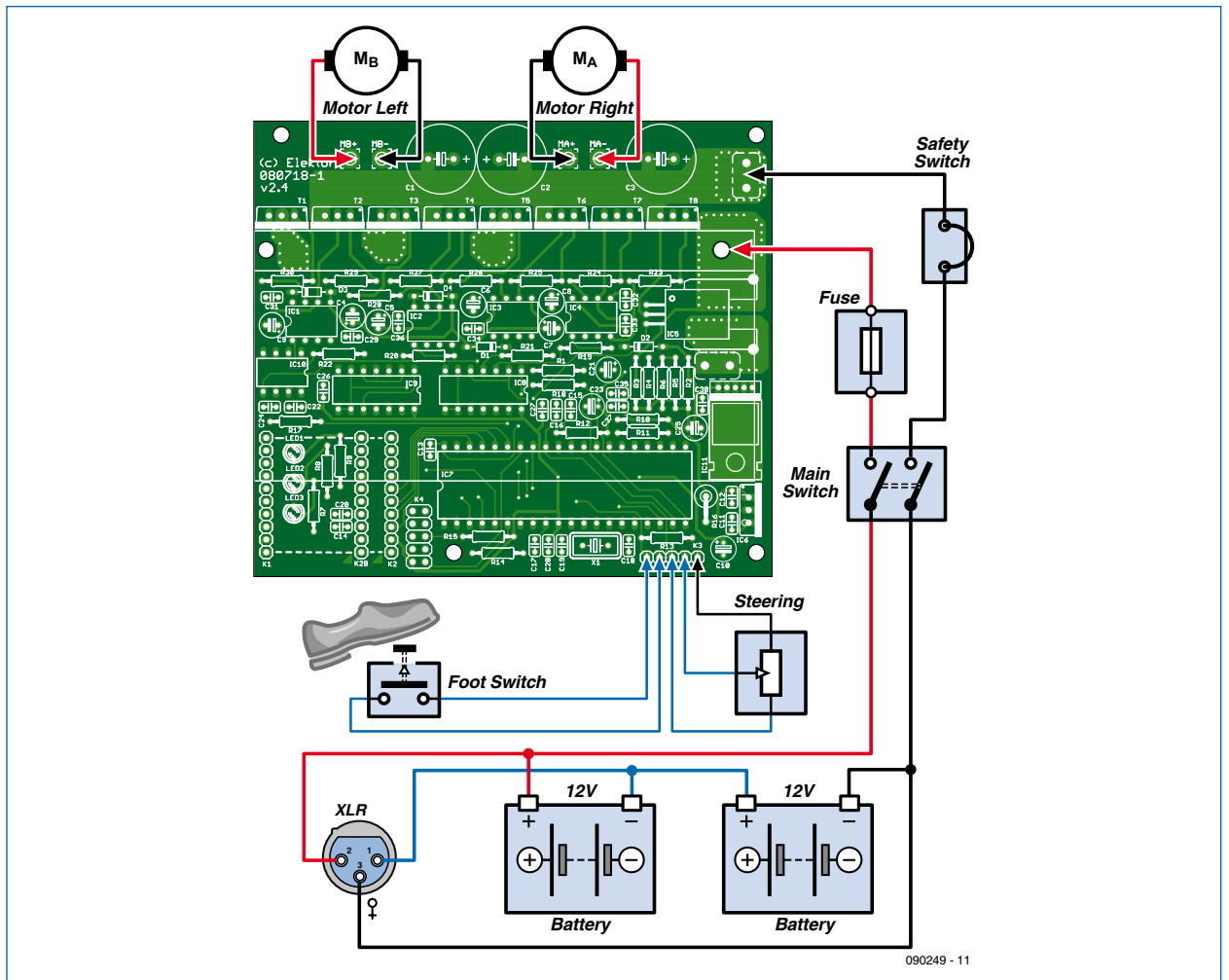

The wiring diagram shows how all the parts are to be connected together. Pay careful attention to the polarity of the batteries and the connections to the motors (do not swap left and right).

090249 - 11

“Elektor is substance for professionals and those wanting to reach the level. The perfect entry to my studies!”

– Christian, 19, freshman –



**20%
Discount!**

Electronics at all the right levels

Secure a head start in electronics with a Student Subscription!*

*Only available in UK. Ask for the conditions.

Advantages to subscribers

- Students qualify for a discount of no less than **20%** compared to the normal price of an annual subscription
- Subscribers get up to **40% discount** on special Elektor products
- No queues, travelling, parking fees or ‘sold out’ Elektor is supplied to your doorstep every month
- Always up to date – read your copy before everyone else



www.elektor.com/subs • Tel. +44 20 8261 4509

elektor
electronics worldwide

Power Charger for ElektorWheelie

Dual battery charger for lead acid gel batteries



Specifications

- Balanced operation; charges 2 batteries simultaneously
- Charging current: 0.8 A
- Estimated charge time for ElektorWheelie batteries: 8 to 10 hours (without deep discharge cycling)
- Input voltage: 120 VAC or 230 VAC (using the recommended transformer)
- Output voltage can be adapted for 6 V batteries

When charging several lead acid batteries at the same time, you should take into account any possible small differences between them. Two 12 V batteries are used in the ElektorWheelie. The charger described here can be used to fully charge these batteries simultaneously, but independently from each other (this is in contrast to the charger included in the kit). The batteries can also be charged faster with this charger.

The self-balancing single-axle DIY electrovehicle uses sealed lead acid (SLA) batteries for power. You can of course use the supplied charger to charge them, but it can also be done differently (better). The charger described here is not only suitable for charging the batteries in the ElektorWheelie, but can also be used as a general charger for 12 or 24 volt batteries.

The charger is based on a previously published design in Elektor, which is still perfectly suitable for the job. For this application it has been implemented twice, so that two batteries can be charged at the same time.

The design

As can be seen from **Figure 1**, the same circuit has been used twice, each built around an L200 voltage regulator IC. The

circuit is actually a two-stage charger for sealed lead acid (SLA) gel batteries, and includes temperature compensation. The latter is formed by the five diodes connected in series to the Ground connection of the L200 (D4–D8 and D15–D19). The voltage drop across these diodes causes the output voltage to rise by about 3.5 V, but this has nothing to do with their actual function. They've been added solely to compensate for the temperature coefficient of

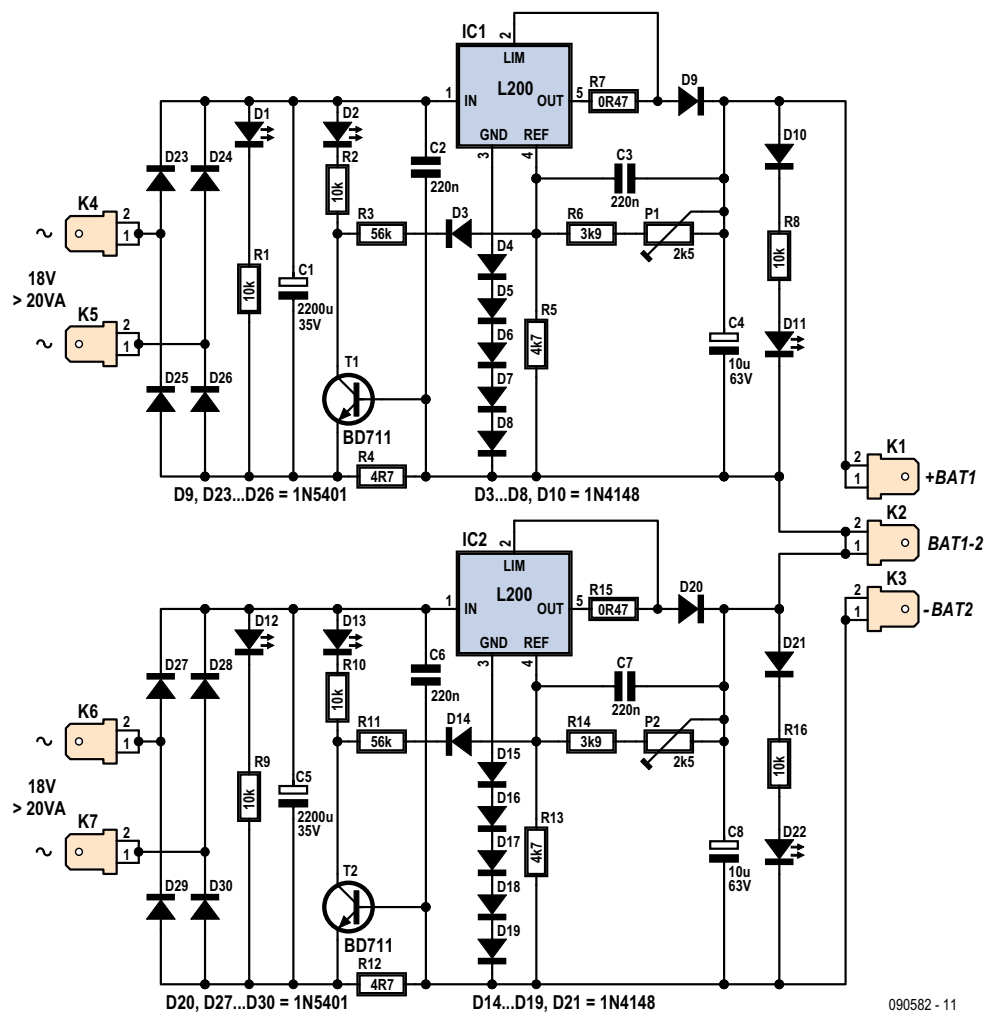

Figure 1. The dual nature of the design can be clearly seen in the circuit diagram for the charger.

the average gel battery (+3.85 mV/°C). The diodes cause the output voltage to vary by a similar amount in the opposite direction. The 'safe' operating range with the inclusion of these components is -20 °C to +40 °C. An additional advantage of these diodes is that they protect the voltage regulators against reversed polarity at the output.

The circuit operates as a two-stage charger and can either charge the battery normally or trickle-charge it. The fact that the charging current reduces when the battery becomes fully charged comes in handy. The L200 has been configured as a constant current source in the usual way, although an extra circuit has been added: Normally the output voltage of the regulator is determined by the relationship between the resistors in the voltage divider connected to pin 4 (R6+P1/R5, with reference to the top charger), which in this case results in an output voltage of about 13.8 V (considering only the 12 V ver-

sion). However, when a battery is connected to K1 (+) and K2 (-) and sufficient current flows through R4, transistor T1 starts to conduct and the R3/D3 branch is connected in parallel to R5. This changes the proportions of the potential divider such that the output voltage increases to about 14.4 V.

When a discharged battery is connected the initial output voltage is therefore 14.4 V, or 2.4 V per cell. Series resistor R7 ensures that the resulting charging current is limited to about 0.1 C (assuming that a battery with C = 9 Ah is used). R7 should therefore be adjusted for the maximum charging current of the battery concerned. It's possible to adjust the values of R6 and R3 such that the output voltage is halved, making the charger suitable for use with 6 V batteries. The appropriate values for these components may be found in the **table**.

The more a battery is charged up, the higher its cell voltage will be. As

a consequence, the charging current will gradually drop. However, as long as a sufficient current flows, the output voltage will remain at a steady 14.4 V (or 7.2 V for a 6 V version). The current through R4 will not rise above about 200 mA, even with a large charging current. The rest of the output current flows via the base-emitter junction of T1. The BD711 can cope with base currents up to 5 A without any problem. Once the charging current drops to a value of about 0.01 C it's safe to assume that the battery is fully charged. At that point the voltage drop across R4 will be too small for T1 to conduct, and R3 no longer has an effect on the potential divider connected to pin 4. The charger now switches over to an output voltage of 13.8 V (or 6.9 V for a 6 V version). This safe voltage results in a trickle-charge that keeps the battery in a good condition. Since gel batteries can't cope well with a large voltage ripple, a fairly

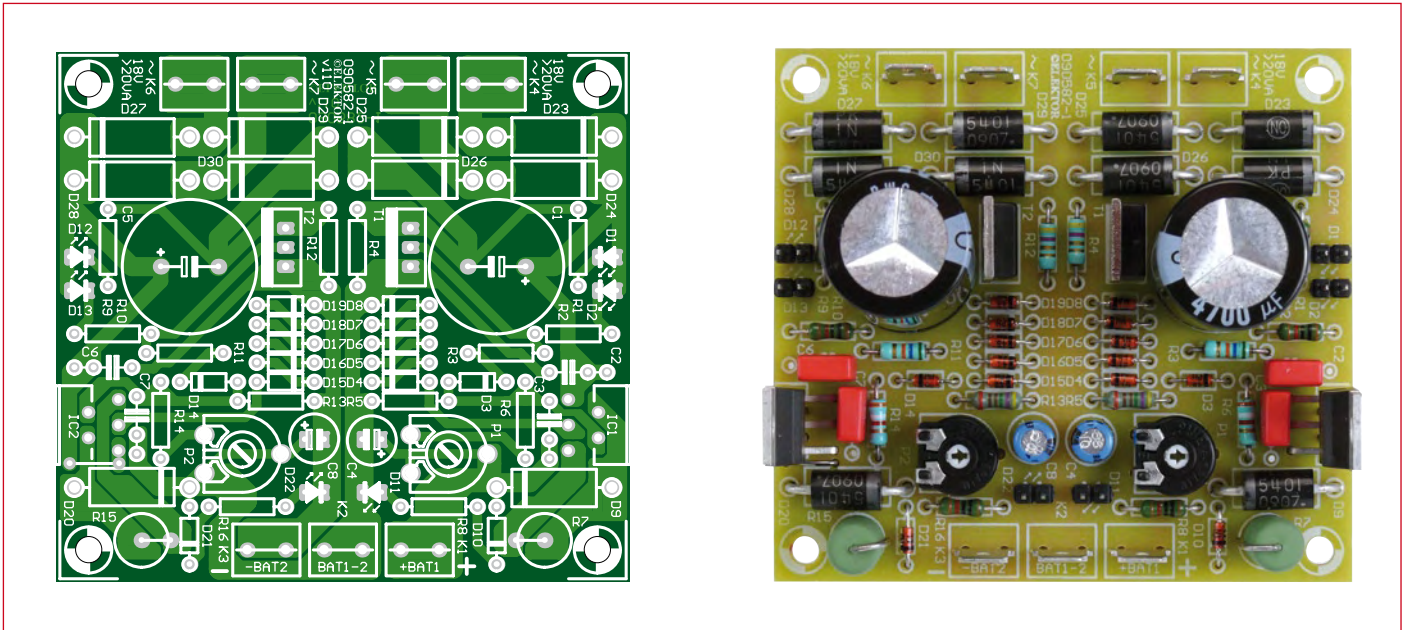

Figure 2. To keep the home construction of the charger as simple as possible we've used only trustworthy old through-hole components.

large smoothing capacitor (C1) has been added to the input. The smaller electrolytic capacitor at the output (C4) has the function of keeping the L200 stable under all conditions.

LED D1 indicates that an input voltage is present. D11 does the same for the output, but also lights up when a battery is connected. LED D2 is on while the charging voltage is 2.4 V per cell and turns off when the charger switches to trickle-charging at 2.3 V per cell. Diode D9 protects the L200 against reverse polarity and prevents the connected battery from discharging via IC1.

Input voltage

The minimum input voltage required by the circuit is determined by the maxi-

mum output voltage, the voltage drop across D9 and R7, and the maximum dropout voltage of the voltage regulator. In the case of 12 V batteries this means that a minimum of 18 V is required and for 6 V batteries you need a minimum of 11 V. When selecting a transformer, do take account the ripple across C1 and the voltage drop across the bridge rectifier (D23–D26). The ripple across the smoothing capacitor at 1 A is about 4.5 V (as a rule of thumb: $I / (2fC)$) and the voltage drop across the bridge rectifier is 1.2 V. This means that a transformer is required with a minimum peak voltage of 23.7 V (12 V version). This results in a choice of an 18 V transformer. It should be rated for at least 40 VA (for an output current of 1 A).

In the parts list we've chosen a 50 VA

type, but any comparable type can be used as well. This particular type has dual primary windings. The two primary windings have to be connected in series for operation at 230 VAC. The grey and purple leads have to be joined, with the connection thoroughly isolated. For use with 115-120 VAC (60 Hz) mains voltage, the two windings have to be connected in parallel (connect blue to purple and grey to brown).

A 35 V type is required for C1 because the voltage can rise above 25 V when no battery is connected.

Construction

A compact PCB has been designed for the charger. The component layout is

COMPONENT LIST

Resistors

- R1, R2, R8, R9, R10, R16 = 10kΩ
- R3, R11 = 56kΩ
- R4, R12 = 4.7Ω
- R5, R13 = 4.7kΩ
- R6, R14 = 3.9kΩ
- R7, R15 = 0.47Ω
- P1, P2 = 2.5kΩ (2.2kΩ)

Capacitors

- C1, C5 = 2200μF 35V radial, diam. max. 16 mm, lead pitch 7.5mm (0.3"), e.g. Nichicon UPS1V222MHD (Farnell # 8813027)
- C2, C3, C6, C7 = 220nF, lead pitch 5mm (0.2") or 7.5mm (0.3")
- C4, C8 = 10μF 63V radial, diam. max.

6.3mm (0.25")

Semiconductors

- D1, D11, D12, D22 = low current LED 3 mm, green
- D2, D13 = low current LED 3 mm, red
- D3-D8, D10, D14-D19, D21 = 1N4148
- D9, D20, D23-D30 = 1N5401
- T1, T2 = BD711
- IC1, IC2 = L200CV

Miscellaneous

- K1-K7 = spade plug (male), 2-way, PCB mount
- PCB, order # 090582-1, see [1]

Not on board

- Mains transformer 2x18 V sec, 2x115 V primary. 50 VA, diam. 81 mm (e.g. # Farnell

- 9530380) IEC switched /fused AC power inlet, Bulgin type BVA01/Z0000/01 (e.g. Farnell # 3136152)
- Fuse 315 mA slow (630 mA slow for 120 VAC) XLR plug (male) for cable, Neutrik type NC-3MXX-BAG (e.g. Farnell # 9991808)
- Cable, 1m, 3-way, 1.5 mm², outside diam. 6.7 mm, Lapp type 1119303 (e.g. # Farnell 1491485)
- Strain relief, Lapp Kabel type 53111600 (bijv. Farnell 1286049)
- Locknut M12 voor trekontlasting, Lapp Kabel type 53119000 (e.g. Farnell # 1178909)
- Enclosure, Boss Enclosures type BIM 2006/16/GY (e.g. Farnell # 1171686)
- Aluminium sheet, thickness 3mm or 4mm, size 178x178mm
- 12 spade terminals 6.3x0.8 mm (female)

shown in **Figure 2**. The PCB artwork (copper track layout) can be downloaded from the Elektor website [1] as usual. The construction should be fairly straightforward. Start with the smallest components, such as the resistors and finish with the largest. Remember to put in the wire link next to D20.

The prototype was mounted in a U-shaped tray made from 2 mm thick aluminium. The heat conduction of this wasn't really sufficient, so for the final version we recommend a thickness of 3 or 4 mm. This tray functions as a heatsink for IC1 and IC2. The ICs should be electrically isolated from the tray, so use a mica sheet and a plastic sleeve. We used two ceramic isolators (1.5 mm thick), because this was more convenient to use after the aluminium was bent. The tray and the 50 VA transformer are then mounted in a case

Component values			
component	6 V battery	12 V battery	notes
R6,R14	wire link	3.9k	
R3,R11	6.8k	56k	
R7,R15	$0.45 / I_{max}$	$0.45 / I_{max}$	
R4,R12	$0.5(V) : 0.01(C)$	$0.5(V) : 0.01 (C)$	Choose nearest E12 value
C = nominal capacity of the battery (in Ah) I _{max} = maximum (initial) charge current			

A suitable hole has to be made for the AC power input (including a properly rated fuse and switch). In the parts list is a type that comes with spade terminals. This makes it easier if the circuit has to be repaired, but takes up a bit more space than a separate switch, fuseholder and an AC power cord with a strain relief. The charging cable has been fed into the case via a strain

Alignment

At room temperature (20 to 25°C), using P1, adjust the output voltage of the circuit to 13.8 V (6.9 V for the 6 V version). Next, check that the output voltage increases to 14.4 V (7.2 V for the 6 V version) when you momentarily short the collector/emitter junction of T1. Everything is fine if the measurement is within 0.1 V of the required

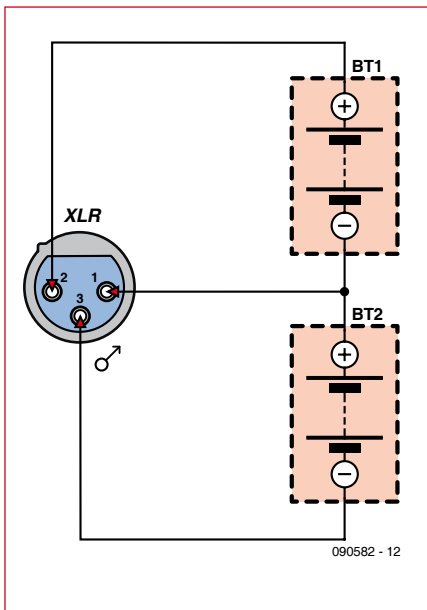

Figure 3. This is how the charging cable should be connected for use with the ElektorWheelie.

measuring 60 × 190 × 110 mm. The tray is mounted using four bolts with four nuts used as spacers. This prevents the warm part of the tray (where the voltage regulators are mounted) from making contact with the plastic case. The transformer is mounted on a separate sheet of aluminium. For this the same four bolts are used. In this way the tray can be larger (i.e. the 'U' a bit taller). The large head of the transformer bolt no longer has to be between the tray and the case, but is now between the extra sheet and the U shape.



relief and connected to the board using spade terminals. When the charger is used with the ElektorWheelie, the XLR plug should be connected as shown in **Figure 3**. The transformer connections are also made with spade terminals. The LEDs are mounted in the lid. The cables are long enough to allow the lid to be put down next to the case. On the board we mounted 2-way headers instead of the LEDs. Suitable header sockets were connected to the LED cables, which makes it easier to work on the circuit.

Don't forget to add sufficient holes to the case to assist ventilation.

value. If the voltage is too high you should increase the value of R3. Conversely, if the voltage is too low, R3 should be decreased.

When using the charger, always carry out these steps in the following order:

- Check the polarity of the battery.
- Connect the battery to the charger.
- Check that D11 is lit.
- Apply AC power.

(090582-1)

Internet Link

[1] www.elektor.com/090582

Quantum die

Markus Bindhammer (Germany)

To paraphrase Albert Einstein, 'God does not play dice': the famous physicist was not happy to accept that the world is ultimately governed by chance. A radioactive nucleus does not decay at precise, regular intervals; instead, there is a certain probability that it will decay at some point in the next hour or

year. These days the nucleus is viewed as being in a superposition of states, 'decayed' and 'not decayed', and the uncertainty as to its state is only resolved when it is observed. This idea is so alien to everyday human experience that, even now that the consumer market starts to see devices that rely on the principles of quantum mechanics for their operation, it is easy to sympathise with Einstein's point of view.

The circuit here demonstrates that God does indeed play dice! Rather than using a single radioactive nucleus we use a small quantity of radioactive material, for example in the form of a sample of pitchblende, an ore of uranium. It is possible to purchase small specimens of pitchblende from suppliers to collectors of rocks and minerals. Care is needed in handling the material (see below).

We can use a Geiger counter to count the number of decay events that occur in a given period of time. This count is perfectly random and therefore ideal for driving electronic dice. In our circuit we use a ZP 1320 Geiger-Müller tube, which is available for purchase from various Internet sites. This tube is designed for a supply voltage of between 540 V and 650 V; our circuit can deliver a voltage from around 300 V to around 1000 V, which also allows other tube types to be used instead. The tube is connected to the circuit using a screened cable and must be mounted in a robust and electrically insulated enclosure.

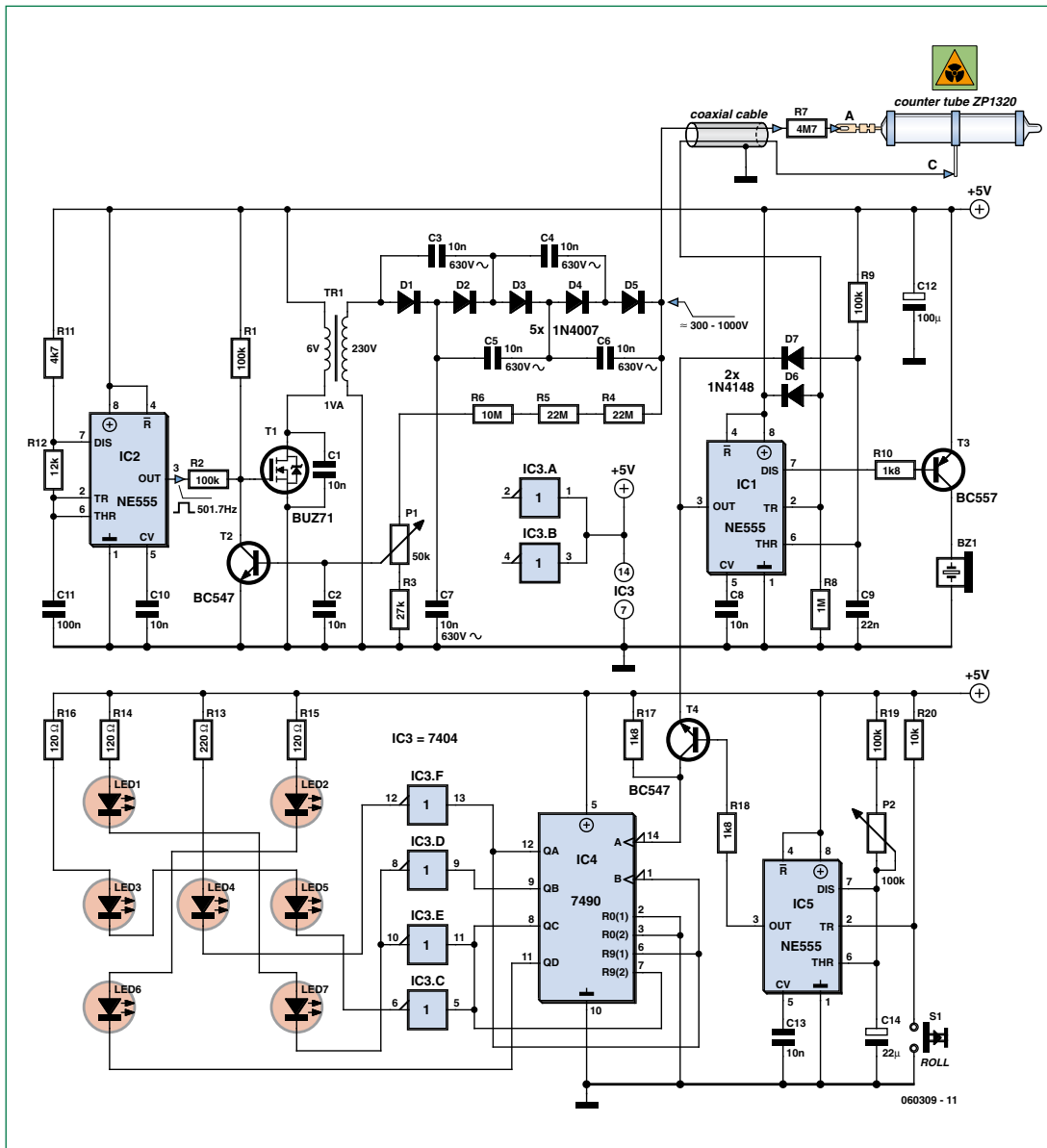

Caution: It is essential to be careful when handling radioactive materials such as pitchblende. Keep a distance, wash your hands after touching the sample, and do not eat, drink or smoke while handling it. Do not under any circumstances cut or work the mineral sample.
Caution: High voltages are present in this circuit, which is recommended only for experienced constructors. The Geiger-Müller tube and the circuit must be mounted in a robust and electrically insulated enclosure.

To generate the high voltage we use a 230 V-to-6 V transformer wired 'back to front'. A MOSFET driven from IC2 via R2, pulls one side of the 6 V winding to ground. The resulting voltage spikes on the primary side are multiplied up using a diode-capacitor ladder to produce over 1000 V DC. R3 to R6 and P1 form a potential divider that couples the high voltage to the base of T2. If the high voltage exceeds the level set by P1, T2 turns on and blocks T1. The high voltage then falls until the feedback voltage is once again below the transistor's threshold.

The high voltage is taken to the tube's anode via protection resistor R7. The tube is filled with a noble gas; if ionising radiation is incident on the tube, electrons are knocked out of their shells in the noble gas atoms. These free electrons accelerate towards the anode, ionising further atoms as they go. The avalanche of ionisation creates a brief current flow between anode

and cathode. This current results in a voltage pulse across bleeder resistor R8, triggering IC1. The pulses are output by IC1 on pins 7 and 3. T3 turns on briefly with each pulse, causing the piezo sounder to emit a loud click.

The pulses that are output on pin 3 are passed via transistor T4. This is turned on by the output of IC5, which is configured as a

monostable multivibrator. When button S1 is pressed the output of IC5 goes high and T4 conducts. This gates pulses through to the 7490 counter. After a preset time interval the output of IC5 returns low and T4 blocks. The time period over which the radioactive decay pulses are measured is determined by C14, R19 and P2:

$$t \approx 1.1 \times C14 \times (R19 + P2)$$

where t is in units of seconds, C14 in μF , and R19 and P2 in $\text{M}\Omega$.

The 7490 counter is wired so that it is reset to 9 (1001) rather than to 0 (0000). It therefore counts from 1001 up to 0100. IC3 contains six inverters and is used to drive the seven LEDs that form the display of the die. The inputs of the two unused in-

verters are tied to the positive supply to prevent unpredictable behaviour.

The quantum die is perhaps not ideal for ludo-type games if your fellow players are accustomed to blaming their defeats on the dice being loaded!

(060309-1)

Advertisement

Prototype & small series PCB specialists



Instant online pricing and ordering
 Low order-pooling prices - 1-8 layers
 Full options service On demand - 1-16 layers
 Deliveries from 2 days
 Stencil service

New PCB prototype service

- 2 boards in 2, 3 or 5 days
- No tooling charge
- Low PCB-Proto prices
 E.g. 2 x 100 x 80 mm: 2 layers 38.12€ each*
 4 layers 77.23€ each*
- Immediate online ordering
- No minimum order charge

*excluding transport and VAT



Call us: 020 8816 7005 Email: euro@eurocircuits.com

www.eurocircuits.com

Elektor SMT Oven

➔ Multi-purpose and indispensable to professional and enthusiast

- Selected, tested & certified by Elektor
- Including Elektor-produced user manual
- Fully menu controlled
- SMT Expert Tip: Double-sided Soldering
- Demovideos available on the Elektor website
- Ideal for R&D laboratories, schools, small companies and... electronics enthusiasts
- Product support from Elektor Customer Services



SMT Starter Kit and voucher worth £100/€ 115
TOTALLY FREE
 with your oven!

Art. # 080663-91 • Price: £962.00 • € 1195.00 • US \$1665.00 (Excl. VAT)

Main technical specifications

Line voltage: 230 V_{AC} / 1650 W
 Line frequency: 50-60 Hz
 Size: 418 x 372 x 250 mm (16.5 x 14.6 x 10 inch)
 Weight: 16.7 kg (net)
 Effective PCB area: 280 x 280 mm (11 x 11 inch)

Further information and ordering at www.elektor.com/smtoven

Elektor PCB Service – FAQ

The recently introduced Elektor PCB Service is eagerly being used. However, a few questions have arisen from here and there. Here we answer the most frequently asked ones.

We received a number of questions regarding the price/quality ratio. Elektor PCB Service in cooperation with Eurocircuits firmly opts for quality for a fair price. Because we vouch for quality, all PCB designs received from customers are closely examined before they are manufactured. Consequently, only approved designs enter the production process. After production the printed circuit boards are checked for manufacturing faults, which means for example that three boards are produced when two prototypes have been ordered. If the third board also passes the manufacturing test then you will receive it as well at no additional cost. The choice for quality means that absolute rock-bottom prices cannot be guaranteed, we do however guarantee tested, quality boards! From questions and comments it appears that there are readers who think a lower price is more

important than a fast delivery. We have listened to these calls and responded with new budget prices. Quality is by no means compromised but the delivery time is somewhat longer. For those readers with a little more patience this option means a considerable price advantage. Check the lowered prices on the website www.elektorpcbservice.nl.

Q. Can I pay with other methods instead of a credit card?

From blue comments we have noticed that there was a need to allow for payment using bank transfer. This is now also possible, although the processing time will be a little longer (2 or 3 working days), because manual processing is required at our end. For Dutch clients only, the option of paying using 'iDeal' has been substantially enhanced.

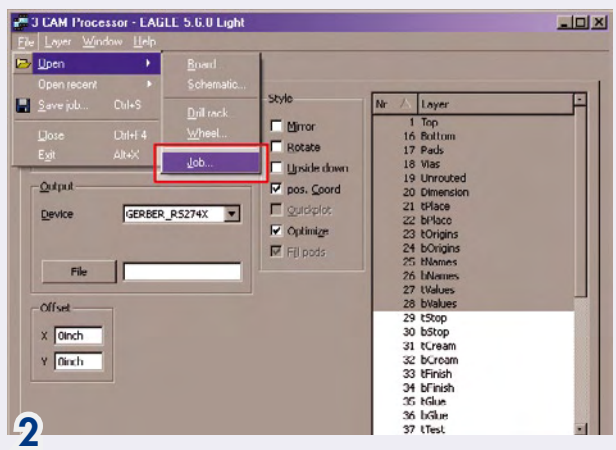
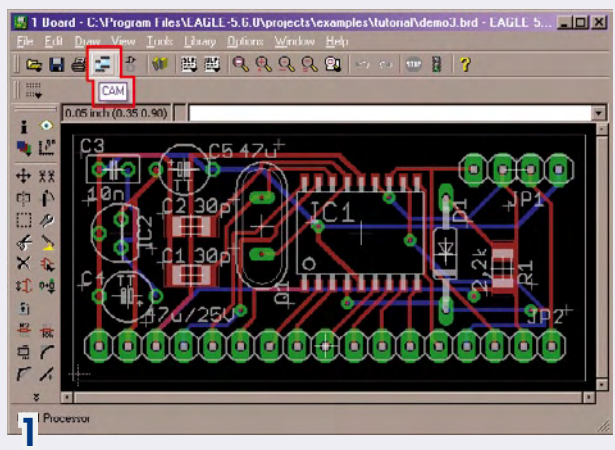

Gerber and Excellon files in Eagle

Generating Gerber- and Excellon files in Eagle (V 5.6.0) is a piece of cake. Simply follow these steps:

1. Open the CAM Processor
2. Select under File→Open for Job.
3. In the window that now opens you select the correct .cam-file,

in this case gerb274x.cam (in the Eagle subdirectory cam). For a 4-layer PCB select gerb274x-4layer.cam.

4. The job opens itself in the CAM processor window. In the right-hand panel the necessary items are already selected. You do not need to do anything here.

5. Activate in every(!) layer the Dimension by clicking on it. This shows the outline of the PCB. The tick box next to Mirror needs

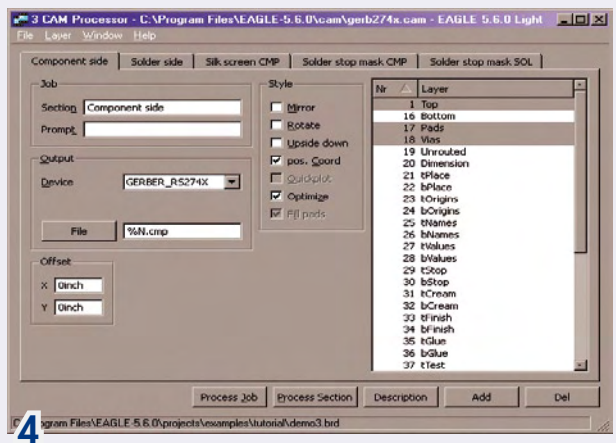
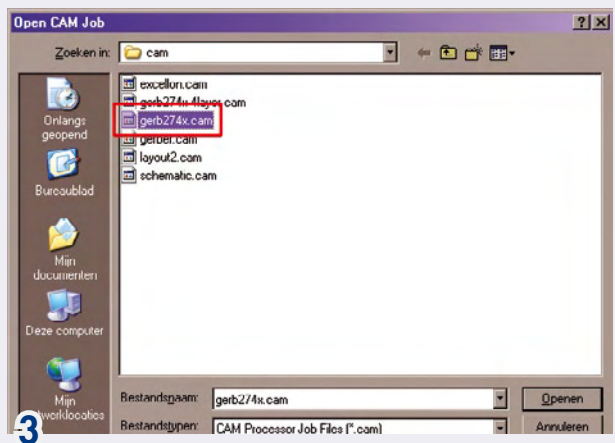

Q. Can I supply my design in another format besides Extended Gerber?

A. We can be very short about this; it's difficult because of two reasons:

1. Converting CAD data to a format suitable for the actual PCB production process can result in errors that we cannot check for.

2. It is practically impossible to have available every PCB design or CAD package in existence and also have the necessary skills to use it properly. In addition, not everyone uses the same version, which means we would also need to have a whole series of patches and upgrades available as well.

The Gerber format is clear, unambiguous and has been the industry standard for many years. Every respectable PCB layout program should be able to generate Gerber and Excellon files (below we will describe how to do this with the popular Eagle software).

Q. Do I need to mirror one or more layers?

A. PCB is always viewed from above, 'through the board'. That is why no single layer needs to be mirrored. However

the top side needs to have 'normal' text and the bottom side has 'mirrored' text so that it reads correctly when you look at the PCB from the bottom side.

Q. Why do I need to supply my personal details?

A. To allow us to make as accurate a calculation as possible of the total costs, including postage, we require your personal details.

You can find answers to many more specific questions at <http://elektorpcbservice.info>. This website is formatted as a discussion forum, with an important difference: it is a question and answer board where you can *only read* and *not* post. We frequently add new pieces of information to this website with regards to the Elektor PCB Service.

An extensive document with technical guidelines for the specifications of a PCB can be downloaded from www.elektor.com/pcbservice.

If, despite of this piece of information, you have further questions then feel free to send an email to info@elektorpcbservice.com.

(090602-1)

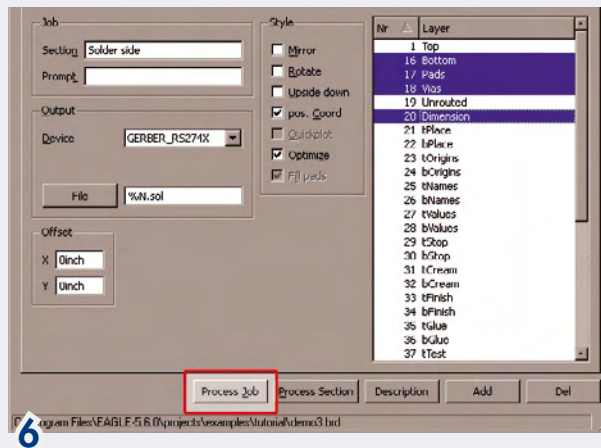
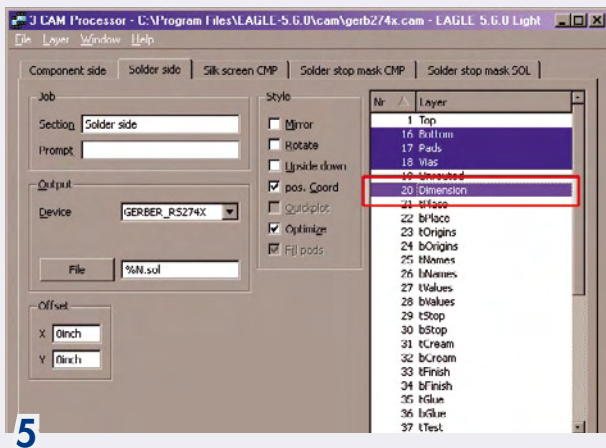

to be un-ticked each time.

6. The final step is carrying out the job. This is simply done by clicking the button Process Job.

7. The CAM Processor places the Gerber files in the folder of your opened project. There are quite a few files there (six for two-layer board).

8. To create an Excellon file that contains the information for

drilling the holes, you select the excellon.cam file when opening the .cam-file (steps 2 and 3). You then click process job and the Excellon file will be generated.

You now simply combine all these files into a single zip file and upload it via the Elektor PCB Service website.

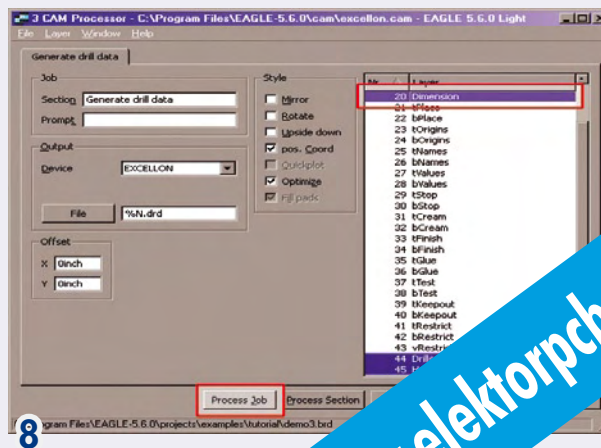
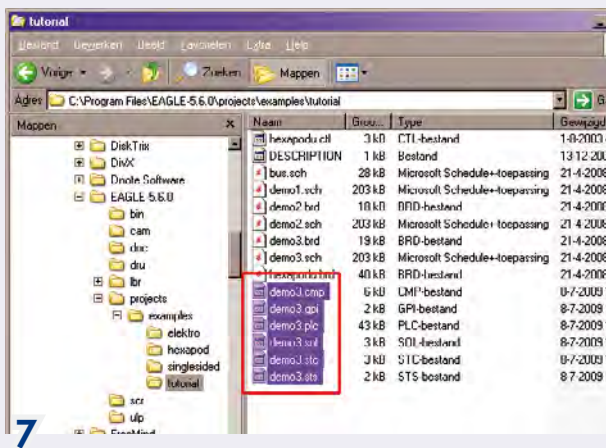

Hexadoku

Puzzle with an electronics touch

Hopefully you've recovered from the awesome Hexamourai puzzle featured in the July/August issue. This month it's back to normal with a regular Hexadoku to contend with. As always, all correct solutions we receive in our international mailboxes enter a prize draw for an **E-blocks Starter Kit Professional** and three **Elektor Shop vouchers**.

The instructions for this puzzle are straightforward.

In the diagram composed of 16 x 16 boxes, enter numbers such that **all** hexadecimal numbers 0 through F (that's 0-9 and A-F) occur once only in each row, once in each column and in each of the 4x4 boxes (marked by the thicker black lines). A

number of clues are given in the puzzle and these determine the start situation.

All correct entries received for each month's puzzle go into a draw for a main prize and three lesser prizes. All you need to do is send us the numbers in the grey boxes. The puzzle is also available as a **free download** from the Elektor website

SOLVE HEXADOKU AND WIN!

Correct solutions received from the entire Elektor readership automatically enter a prize draw for an

E-blocks Starter Kit Professional

worth **£300**

and three **Elektor SHOP Vouchers** worth £40.00 each.

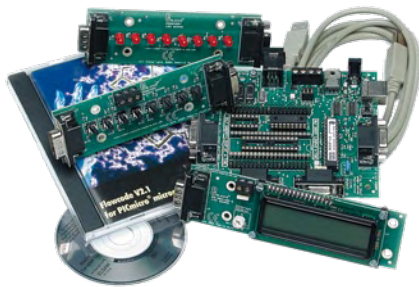

We believe these prizes should encourage all our readers to participate!

The competition is not open to employees of Elektor International Media, its business partners and/or associated publishing houses.

PARTICIPATE!

Please send your solution (the numbers in the grey boxes) by email to: **hexadoku@elektor.com** - Subject: **hexadoku 09-2009** (please copy exactly).

Note: new email address as of this month!

Include with your solution: **full name and street address.**

Alternatively, by fax or post to: **Elektor Hexadoku**

Regus Brentford - 1000 Great West Road - Brentford TW8 9HH

United Kingdom - Fax (+44) 208 2614447

The closing date is **1 October 2009.**

PRIZE WINNERS

The solution of the June 2009 Hexadoku is: **579BD**.

The **E-blocks Starter Kit Professional** goes to: Michael Andersen (Denmark).

An Elektor SHOP voucher worth £40.00 goes to: Silvia Rotondi (Italy); Haije Talsma (The Netherlands); Roland Louis (France).

Congratulations everybody!

5		0		B	2			9							
		D			1	6		F	A	2	3	7			B
		E	B	D		7	A	6	4		2				F
A	7	3				E	4			B	0	9		1	
	A		3		B		8				1	4	C		
1	0	C	6			9	4			A	B		E	5	
		F		A	5			9	6		1	8	2	0	
E		2	8	0		1	6			D	7	F	A	9	
		8		C	9			1			E				7
2		4	1	7			5		6	9		A	0		
			D	6			1		B				3		
			A			4				8			1		
8					A	D	E	0			B			3	2
		A			C		B		2	E	6		F		
	4		E		8		3		1	5		0			
B							7	D	F	3			4	8	

3	4	F	9	6	8	1	7	2	0	5	C	A	B	D	E
2	7	6	0	C	B	5	E	3	D	A	4	F	9	1	8
1	A	8	E	D	F	4	0	B	6	9	7	5	3	C	2
D	B	5	C	3	A	2	9	E	8	1	F	4	7	0	6
C	0	2	F	E	6	D	B	1	3	7	9	8	5	4	A
4	9	1	D	5	7	0	2	8	A	6	E	3	C	B	F
B	6	3	7	A	9	8	F	0	C	4	5	D	E	2	1
A	5	E	8	1	4	3	C	F	B	D	2	0	6	9	7
7	D	B	6	4	2	A	1	9	F	C	0	E	8	3	5
5	2	A	1	0	C	6	8	D	E	3	B	9	F	7	4
8	F	9	3	B	E	7	D	4	5	2	6	1	0	A	C
E	C	0	4	F	5	9	3	A	7	8	1	B	2	6	D
6	3	D	B	7	1	F	A	5	2	0	8	C	4	E	9
9	1	7	5	8	D	B	6	C	4	E	3	2	A	F	0
0	8	C	2	9	3	E	4	6	1	F	A	7	D	5	B
F	E	4	A	2	0	C	5	7	9	B	D	6	1	8	3

(c) PZZL.com

Leak coaxial trough-line VHF FM stereo tuner (1962)

Martin Cooke (United Kingdom)

Harold Leak was something of a pioneer in the design of high-fidelity sound reproduction equipment. From the 1950s to the end of the 60s his company produced a whole range of hi-fi equipment. The unit in this month's Retronics spotlight is a 'trough-line' FM tuner in original condition which still works 47 years after it left the assembly line in 1962.

The front panel is a thick clear plastic material with a maroon and gold design silk-screened onto the reverse. This has proved to be quite durable, later trough-lines were fitted into an aluminium case and it is more difficult to find a pristine example. Two knobs on the front panel control volume and tuning while slide switches select Automatic Frequency Control (AFC) and RF sensitivity. Just to the left of the tuning scale is a 'magic eye' tuning indicator showing two green luminous bars which converge as the signal strength increases. Once tuned the AFC can be used to turn the eye off and keep the set on station. At the rear are connections for the FM aerial, a phono socket for the multiplex signal output, mains voltage selector and a length of screened cable carrying the output audio.

Once the lid is lifted on this tuner it does not take long to spot the odd man out. Amongst the conventional array of valves and a triple-ganged tuning capacitor there is a length of 33 mm diameter pipe which would look more at home in a plumbers tool bag. This is the coaxial trough-line which gives the tuner its name. At the time this set was designed nation-wide FM broadcasting was in its infancy and the original Leak trough-line was amongst the first FM tuners on the market. Receiver designs were quite rudimentary, it was normal for the local oscillator (LO) to comprise of an oscillator with a LC tuned circuit where the C was one gang of the tuning capacitor.

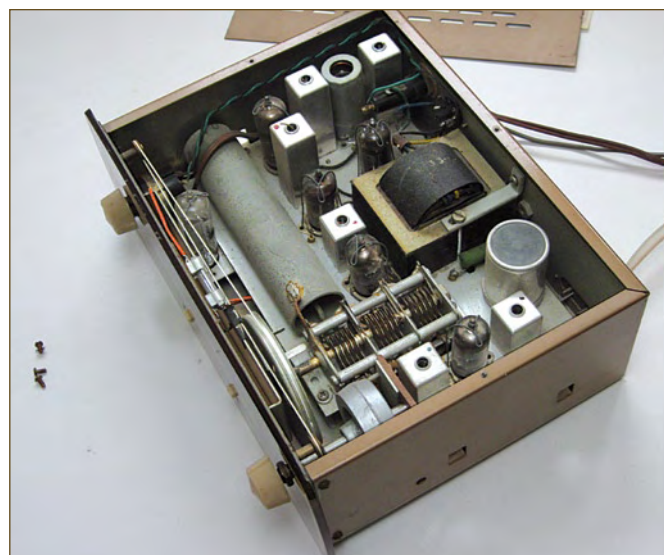
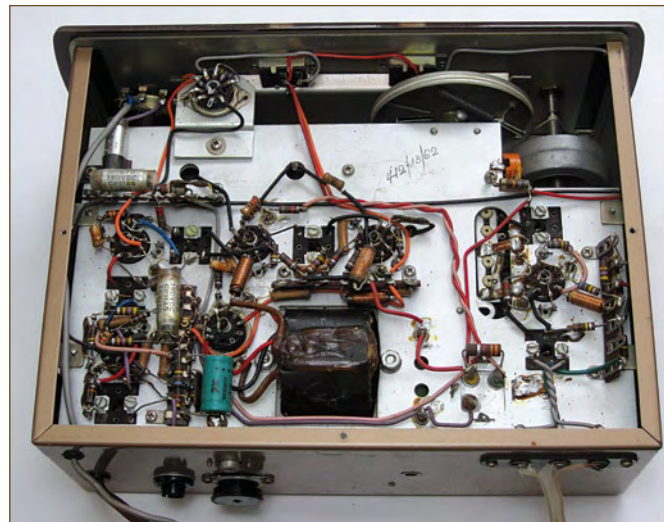

LO drift was a problem especially as the valves warmed everything up. To reduce drift the designers at Leak replaced the LO coil with a tapped transmission line resonator. Any innovation that helped lessen drift was a good selling point and the trough-line boasted a drift of 15 kHz or 3 kHz with AFC.

The first Leak trough-lines enclosed the centre conductor on three sides (i.e. in a trough) but the resonant element used here and on later versions can be best described as a tapped coaxial stub, at 14.5 cm it is too short to be quarter wave. The taps are at one and two thirds with the open end connected in parallel with one gang of the tuning capacitor. The LO runs at 12.5 MHz above the received station frequency instead of 10.7 MHz. A Foster-Seeley discriminator recovers the base-band which supplies the multiplex O/P, the (mono) audio signal and (after filtering) the AFC feedback to help the LO maintain a constant IF. Later versions of the tuner contained a (poor) 3-transistor stereo decoder.

Harold Leak retired at the end of the 1960s and sold the company to the Rank Organisation, the name has since disappeared from hi-fi showroom shelves. The mono tuner's sound has always been well received by audio reviewers and there are now better decoder designs which improve stereo performance. There has also been something of a resurgence of interest in classic tuner designs recently. It may be that enough time has elapsed for their styling to be fashionable again or it could be seen as a reaction to the disappointing quality of many DAB stations. Perhaps it's not surprising that modern digital receivers, with all their frantic number crunching and signal processing still cannot improve on the sweet sound produced by a simple FM analogue tuner designed half a century ago.

(090267-1)

Retronics is a monthly column covering vintage electronics including legendary Elektor designs. Contributions, suggestions and requests are welcomed; please send an email to editor@elektor.com

ELEKTOR SHOWCASE

To book your showcase space contact **Huson International Media**

Tel. 0044 (0) 1932 564999 Fax 0044 (0) 1932 564998

AVIT RESEARCH

www.avitresearch.co.uk

USB has never been so simple... with our USB to Microcontroller Interface cable. Appears just like a serial port to both PC and Microcontroller, for really easy USB connection to your projects, or replacement of existing RS232 interfaces. See our webpage for more details. From £10.00.



EASYDAQ

www.easydaq.biz

- USB powered, 4 relays + 4 DIO channels
- Will switch 240VAC @ 10 a
- Screw terminal access
- LabVIEW, VB, VC
- Free shipping
- From £38

Design & supply of USB, USB Wireless, Ethernet & Serial, DAQ, Relay & DIO card products.



info@easydaq.biz

FUTURE TECHNOLOGY DEVICES

<http://www.ftdichip.com>

FTDI designs and sells USB-UART and USB-FIFO interface i.c.'s. Complete with PC drivers, these devices simplify the task of designing or upgrading peripherals to USB



BLACK ROBOTICS

www.blackrobotics.com

Robot platforms and brains for research, hobby and education.



- Make your robot talk!
- TalkBotBrain is open-source
- Free robot speech software
- Robot humanisation technology
- Mandibot Gripper Robot

EASYSYNC

<http://www.easysync.co.uk>

EasySync Ltd sells a wide range of single and multi-port USB to RS232/RS422 and RS485 converters at competitive prices.



ELNEC

www.elnec.com

- device programmer manufacturer
- selling through contracted distributors all over the world
- universal and dedicated device programmers
- excellent support and after sale support
- free SW updates
- reliable HW
- once a months new SW release
- three years warranty for most programmers



ByVac

www.byvac.com

- USB to I2C
- Microcontrollers
- Forth
- Serial Devices

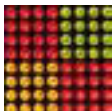

FIRST TECHNOLOGY TRANSFER LTD.

<http://www.ftt.co.uk>

- Training and Consulting for IT, Embedded and Real Time Systems
- Assembler, C, C++ (all levels)
- 8, 16 and 32 bit microcontrollers
- Microchip, ARM, Renesas, TI, Freescale
- CMX, uCOSII, FreeRTOS, Linux operating systems
- Ethernet, CAN, USB, TCP/IP, Zigbee, Bluetooth programming



DECIBIT CO.LTD.

www.decibit.com

- Development Kit 2.4 GHz
- Transceiver nRF24L01
- AVR MCU ATmega168



DESIGNER SYSTEMS

<http://www.designersystems.co.uk>

Professional product development services.

- Marine (Security, Tracking, Monitoring & control)
- Automotive (AV, Tracking, Gadget, Monitoring & control)
- Industrial (Safety systems, Monitoring over Ethernet)
- Telecoms (PSTN handsets, GSM/GPRS)
- AudioVisual ((HD)DVD accessories & controllers)

Tel: +44 (0)1872 223306

FLEXIPANEL LTD

www.flexipanel.com

TEAclippers - the smallest PIC programmers in the world, from £20 each:

- Per-copy firmware sales
- Firmware programming & archiving
- In-the-field firmware updates
- Protection from design theft by subcontractors



HAMEG® Instruments

A Rohde & Schwarz Company

- Oscilloscopes
- Power Supplies
- Radio Frequency Measuring Instruments
- Programmable Measuring Instruments

Great Value in Test & Measurement

www.hameg.com

HEXWAX LTD

www.hexwax.com

World leaders in Driver-Free USB ICs:

- USB-UART/SPI/I2C bridges
- TEAleaf-USB authentication dongles
- expandIO-USB I/O USB expander
- USB-FileSys flash drive with SPI interface
- USB-DAQ data logging flash drive

LONDON ELECTRONICS COLLEGE

<http://www.lec.org.uk>

Vocational training and education for national qualifications in Electronics Engineering and Information Technology (BTEC First National, Higher National NVQs, GCSEs and GCEs). Also Technical Management and Languages.



LCDMOD KIT

<http://www.lcdmodkit.com>

Worldwide On-line retailer

- Electronics components
- SMT chip components
- USB interface LCD
- Kits & Accessories
- PC modding parts
- LCD modules



products and services directory

www.elektor.com

MQP ELECTRONICS

www.mqp.com

- Low cost USB Bus Analysers
- High, Full or Low speed captures
- Graphical analysis and filtering
- Automatic speed detection
- Bus powered from high speed PC
- Capture buttons and feature connector
- Optional analysis classes



RFID COMPONENTS

<http://www.apdanglia.org.uk>

For DIY, OEM's & Experimenters

- EM4100 Cards .99 p (Prices inc vat)
 - Keyfobs £1.09
 - R/W Keyfobs £1.65
 - RFID Coils £2.95
 - RFID PCB with RS232 port
 - RFID IC's EM4095 - U2270B
 - microRFID module (similar to Core ID12)
 - Free Reader download - Technical pages
- Order online 24 hrs - Tel: 01244 520684



ROBOT ELECTRONICS

<http://www.robot-electronics.co.uk>

Advanced Sensors and Electronics for Robotics

- Ultrasonic Range Finders
- Compass modules
- Infra-Red Thermal sensors
- Motor Controllers
- Vision Systems
- Wireless Telemetry Links
- Embedded Controllers



ROBOTIQ

<http://www.robotiq.co.uk>

Build your own Robot!

Fun for the whole family!

- Meccano™ Compatible
- Computer Control
- Radio Control
- Tank Treads
- Hydraulics



Internet Technical Bookshop,

1-3 Fairlands House, North Street, Carshalton,

Surrey SM5 2HW

email: sales@robotiq.co.uk Tel: 020 8669 0769

www.elektor.com

USB INSTRUMENTS

<http://www.usb-instruments.com>

USB Instruments specialises in PC based instrumentation products and software such as Oscilloscopes, Data Loggers, Logic Analysers which interface to your PC via USB.



VIRTINS TECHNOLOGY

www.virtins.com

PC and Pocket PC based virtual instrument such as sound card real time oscilloscope, spectrum analyzer, signal generator, multimeter, sound meter, distortion analyzer, LCR meter. Free to download and try.



CANDO - CAN BUS ANALYSER

<http://www.cananalyser.co.uk>

- USB to CAN bus interface
- USB powered
- FREE CAN bus analyser S/W
- Receive, transmit & log. CAN messages
- ISO11898 & CAN 2.0a/2.0b compliant
- Rugged IP67 version available



SHOWCASE YOUR COMPANY HERE

Elektor Electronics has a feature to help customers promote their business, Showcase - a permanent feature of the magazine where you will be able to showcase your products and services.

- For just £242 + VAT (£22 per issue for eleven issues) Elektor will publish your company name, website address and a 30-word description
- For £363 + VAT for the year (£33 per issue for eleven issues) we will publish the above plus run a 3cm deep full colour

image - e.g. a product shot, a screen shot from your site, a company logo - your choice

Places are limited and spaces will go on a strictly first come, first served basis. So-please fax back your order today!

I wish to promote my company, please book my space:

- Text insertion only for £242 + VAT
- Text and photo for £363 + VAT

NAME: ORGANISATION:

JOB TITLE:

ADDRESS:

TEL:

PLEASE COMPLETE COUPON BELOW AND FAX BACK TO 00-44-(0)1932 564998

COMPANY NAME

WEB ADDRESS

30-WORD DESCRIPTION

.....

.....

.....

.....

Going Strong

A world of electronics
from a single shop!

NEW!

Limited Period Offer
for Subscribers!
£4 DISCOUNT
www.elektor.com/organizer

Complete with a free pen and SMD-tool

Elektor Personal Organizer 2010

Do you already have a diary for the coming year? If you don't, you can end your search now. We have exactly what you need: a diary specially designed for electronics enthusiasts. The Elektor Personal Organizer 2010 makes planning your appointments a real pleasure, and you always have ready access to have handy information that everyone who works with electronics needs to know. In addition to the usual features such as an appointments calendar, address book and notes pages, this organizer has around 40 pages (in English) packed with useful information for you as an electronics specialist, both professionally and in your leisure time. For example, there is an extensive collection of formulas and tables for calculating current and voltage, component descriptions, physical constants, connector pin assignments, and much more. This organizer also includes information on international trade fairs related to electronics and computer technology.

ISBN 978-90-5381-247-1 • £24.90 • US \$41.90

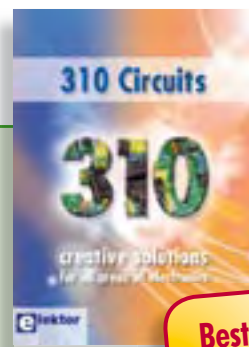

Bestseller!

Creative solutions for all areas of electronics

310 Circuits

310 Circuits, tips and design ideas in one book form a treasure trove for every area of electronics: audio and video, hobby and modelling, RF techniques, home and garden, test and measurement, microcontrollers, computer hardware and software, power supplies and chargers – plus of course everything else that does not seem to belong in any of these categories. 310 Circuits contains many complete solutions as well as useful starting points for your own projects.

544 pages • ISBN 978-0-905705-78-1
£29.90 • US \$45.00



Bring your microcontroller to life

Artificial Intelligence

This book contains 23 special and exciting artificial intelligence machine-learning projects, for microcontroller and PC. Learn how to set up a neural network in a microcontroller, and how to make the network self-learning. Or discover how you can breed robots, and how changing a fitness function results in a totally different behavior. Several artificial intelligence techniques are discussed: expert system, neural network, subsumption, emerging behavior, genetic algorithm, cellular automata, roulette brains etc.

256 pages • ISBN 978-0-905705-77-4
£32.00 • US \$46.00



Learn by doing

C Programming for Embedded Microcontrollers

If you would like to learn the C Programming language to program microcontrollers, then this book is for you. No programming experience is necessary! You'll start learning to program from the very first chapter with simple programs and slowly build from there. Initially, you program on the PC only, so no need for dedicated hardware. This book uses only free or open source software and sample programs and exercises can be downloaded from the Internet.

324 pages • ISBN 978-0-905705-80-4
£32.50 • US \$52.00

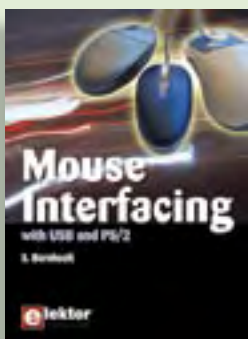

Connect your mouse into new embedded applications

Mouse Interfacing

This book describes in-depth how to connect the mouse into new embedded applications. It details the two main interface methods, PS/2 and USB, and offers applications guidance with hardware and software examples plus tips on interfacing the mouse to typical microcontrollers. A wide range of topics is explored, including USB descriptors, a four-channel, millivolt-precision voltage reference all with fully documented source-code.

256 pages • ISBN 978-0-905705-74-3
£26.50 • US \$33.00



Learn more about C# programming and .NET

C# 2008 and .NET programming for Electronic Engineers

This book is aimed at Engineers and Scientists who want to learn about the .NET environment and C# programming or who have an interest in interfacing hardware to a PC. The book covers the Visual Studio 2008 development environment, the .NET framework and C# programming language from data types and program flow to more advanced concepts including object oriented programming. It continues with program debugging, file handling, databases, internet communication and plotting before moving to hardware interfacing using serial and parallel ports and the USB port. It includes a hardware design for a simple oscilloscope using a parallel port and interfacing to analogue and digital I/O using the USB port. This book is complete with many program examples, self assessment exercises and references to supporting videos.

240 pages • ISBN 978-0-905705-81-1
£29.50 • US \$44.50

More information on the
Elektor Website:
www.elektor.com

Elektor
Regus Brentford
1000 Great West Road
Brentford
TW8 9HH
United Kingdom
Tel.: +44 20 8261 4509
Fax: +44 20 8261 4447
Email: sales@elektor.com

elektor
SHOP



Bestseller!

See the light on Solid State Lighting

DVD LED Toolbox

This DVD-ROM contains carefully-sorted comprehensive technical documentation about and around LEDs. For standard models, and for a selection of LED modules, this Toolbox gathers together data sheets from all the manufacturers, application notes, design guides, white papers and so on. It offers several hundred drivers for powering and controlling LEDs in different configurations, along with ready-to-use modules (power supply units, DMX controllers, dimmers, etc.). In addition to optical systems, light detectors, hardware, etc., this DVD also addresses the main shortcoming of power LEDs: heating. Of course, this DVD contains several Elektor articles (more than 100) on the subject of LEDs.

ISBN 978-90-5381-245-7 • £28.50 • US \$54.00



All articles published in 2008

DVD Elektor 2008

This DVD-ROM contains all editorial articles published in Volume 2008 of the English, Spanish, Dutch, French and German editions of Elektor magazine. Using Adobe Reader, articles are presented in the same layout as originally found in the magazine. The DVD is packed with features including a powerful search engine and the possibility to edit PCB layouts with a graphics program, or printing hard copy at printer resolution.

ISBN 978-90-5381-235-8 • £17.50 • US \$35.00

CD/DVD-ROMS



Incl. searchable i-TRIXX archive

DVD i-TRIXX Freeware Collection 2009

This DVD contains 100 nifty freeware applications, tools and utilities for the Windows PC. And as a free extra, it contains the full and searchable (!) i-TRIXX archive, with all the editions up until week 8 of 2009 from i-TRIXX, the e-magazine published by Elektor. Do you feel the need for a decent and reliable antivirus program? A bandwidth monitor which keeps track of your current up and download rate? An application for recording, editing and converting video to any conceivable format? Anonymous surfing from any internet access point from a USB stick? Checking, optimizing and cleaning up your computer? Keeping track of your privacy? You can expect that and much more in the i-TRIXX Freeware Collection 2009.

ISBN 978-90-5381-244-0 • £27.50 • US \$39.50



Completely updated

Elektor's Components Database 5

The program package consists of eight databanks covering ICs, germanium and silicon transistors, FETs, diodes, thyristors, triacs and optocouplers. A further eleven applications cover the calculation of, for example, LED series droppers, zener diode series resistors, voltage regulators and AMVs. A colour band decoder is included for determining resistor and inductor values. ECD 4 gives instant access to data on more than 69,000 components. All databank applications are fully interactive, allowing the user to add, edit and complete component data. This CD-ROM is a must-have for all electronics enthusiasts.

ISBN 978-90-5381-159-7 • £24.90 • US \$39.50



Bestseller!

Experimenting with the MSP430

(May 2009)

All the big electronics manufacturers supply microcontrollers offering a wide range of functions. Texas Instruments supplies handy USB evaluation sticks with related software for its low-cost MSP430 controllers. Unfortunately the I/O facilities are somewhat limited. These can be substantially enhanced with the help of the Elektor MSP430 board.

PCB, populated and tested

Art.# 080558-91 • £35.00 • US \$55.00

TI eZ430-F2013 Evaluation Kit

Art.# 080558-91 • £24.50 • US \$35.00



Automotive CAN controller

(April 2009)

Since cars contain an ever increasing amount of electronics, students learning about motor vehicle technology also need to know more about electronics and microcontrollers. In collaboration with the Timloto o.s. Foundation in the Netherlands, Elektor designed a special controller PCB, which will be used in schools in several countries for teaching students about automotive technologies. But it can also be used for other applications, of course. The heart of this board is an Atmel AT90CAN32 with a fast RISC core.

Kit of parts, incl. PCB with SMDs prefitted

Art.# 080671-91 • £52.00 • US \$79.00

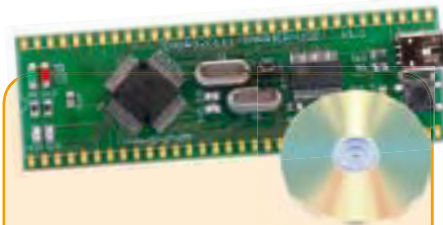

The 32-bit Machine

(April 2009)

With this attractively priced starter kit you get everything you need for your first hands-on experiments with the new R32C/111 32-bit microcontroller. The power supply is drawn from your computer via the USB connection, which simplifies things rather nicely. The starter kit consists of an R32C carrier board (a microcontroller module equipped with the R32C/111 chip) and a software CD-ROM containing the necessary development tools. As with the earlier R8C/13 'Tom Thumb' project in Elektor Electronics (November 2005 through March 2006), the R32C carrier board is an in-house-development of Glyn, an authorised distributor for Renesas in Germany.

R32C/111 Starterkit (32-bit-Controller-board & CD-ROM)

Art.# 080928-91 • £27.00 • US \$42.50



M16C TinyBrick

(March 2009)

A TinyBrick is a small self-contained microcontroller module fitted with a powerful Renesas 16-bit M16C microcontroller. A BASIC interpreter is installed in the module to simplify software development. Beginners will find it an ideal starting out point while more experienced users will appreciate its power and convenience. With this evaluation board (together with a TinyBrick) you can build an intruder alarm that sends SMS texts.

Kit of parts incl. TinyBrick-PCB with SMD parts and microcontroller premounted plus all other parts

Art.# 080719-91 • £54.00 • US \$87.50

September 2009 (No. 393)

£ US\$

R32C Application Board

080082-71 Kit of parts Application Board with SMD parts prefitted, plus all other components..... see www.elektor.com
 080928-91 R32C Starterkit: Processor board populated and tested, Toolchain on CD27.00.....42.50

OBD Analyser NG

090451-71 Kit of parts including DXM Module, PCB SMD-prefitted, case, mounting materials and cable84.00..... 135.00

Battery Monitor

030451-72 LC display11.00..... 15.00
 080824-1 Printed circuit board12.90..... 18.75
 080824-41 Programmed controller LPC210316.50..... 24.00

July/August 2009 (No. 391/392)

Luxeon Logic

081159-41 Programmed controller ATtiny256.40..... 10.50

Programmable Nokia RTTL Player

090243-41 Programmed Attiny13.....6.40..... 10.50

Breadboard/Perfboard Combo

080937-1 Printed circuit board25.50..... 42.00

Annoy-a-Tron

090084-41 Programmed controller ATtiny136.40..... 10.50

Fan Speed Controller

070579-41 Programmed controller ATtiny137.70..... 12.60

Floating Message

080441-41 Programmed controller PIC16F616.....6.40..... 10.50

Pulse Clock Driver with DCF Synchronisation

090035-41 Programmed PIC16F648A.....7.70..... 12.60

Frequency and Time Reference with ATtiny2313

080754-41 Programmed ATtiny2313, 20 MHz configuration7.70..... 12.60

PIC Detects Rotation Direction

081164-41 Programmed PIC12F509A.....6.40..... 10.50

Simple Temperature Measurement and Control

090204-41 Programmed controller ATmega487.70..... 12.60

Two-button Digital Lock

090127-41 Programmed ATtiny23137.70..... 12.60

Full-colour Night-flight Illumination

080060-41 Programmed controller PIC12F675.....6.40..... 10.50

Chill Out Loud

080700-41 Programmed controller PIC12F629.....6.40..... 10.50

USB Radio Terminal

071125-71 868 MHz assembled and tested module7.30..... 11.90

080068-91 Assembled and tested R8C Board with USB55.00..... 82.50

Digital Sweep and Sinewave Generator

080577-41 Programmed ATmega48-20PV6.40..... 10.50

June 2009 (No. 390)

Campsite AC Monitor

060316-1 Printed circuit board21.50..... 30.00

ATM18 = RFID Savvy

080910-91 PCB, partly populated PCB populated with all SMDs.....16.50..... 26.00

May 2009 (No. 389)

Experimenting with the MSP430

080558-91 PCB, populated and tested35.00..... 55.00

080558-92 TI eZ430-F2013 Evaluation Kit24.50..... 35.00

RGB LED Driver

080178-41 Programmed controller8.90..... 13.75

April 2009 (No. 388)

The 32-bit Machine

080928-91 R32C/111 Starterkit (32-bit-Controllerboard & CD-ROM).....27.00..... 42.50

Automotive CAN Controller

080671-91 Kit of parts, incl. PCB with SMDs prefitted.....52.00..... 79.00

Bestsellers

Books	1	↑	310 Circuits ISBN 978-0-905705-78-1 £29.90 US \$45.00
	2	↘	C# 2008 and .NET programming ISBN 978-0-905705-81-1 £29.50 US \$44.50
	3	↘	C Programming for Embedded Microcontrollers ISBN 978-0-905705-80-4 £32.50 US \$52.00
	4	↘	Artificial Intelligence ISBN 978-0-905705-77-4 £32.00 US \$46.00
	5	↔	Mouse Interfacing ISBN 978-0-905705-74-3 £26.50 US \$53.00
CD/DVD-ROMs	1	↘	DVD LED Toolbox ISBN 978-90-5381-245-7 £28.50 US \$54.00
	2	↘	ECD 5 ISBN 978-90-5381-159-7 £24.90 US \$39.50
	3	↔	DVD Elektor 2008 ISBN 978-90-5381-235-8 £17.50 US \$35.00
	4	↘	DVD i-TRIXX Freeware Collection ISBN 978-90-5381-244-0 £27.50 US \$39.50
	5	↔	DVD Elektor 1990 through 1999 ISBN 978-0-905705-76-7 £69.00 US \$99.00
Kits & Modules	1	↔	MSP430: PCB, populated and tested Art. # 080558-91 £35.00 US \$55.00
	2	↔	MSP430: TI eZ430-F2013 Evaluation Kit Art. # 080558-92 £24.50 US \$35.00
	3	↑	USB Radio Terminal Art. # 071125-71 £7.20 US \$11.50
	4	↘	The 32-bit Machine Art. # 080928-91 £27.00 US \$42.50
	5	↘	Automotive CAN controller Art. # 080671-91 £52.00 US \$79.00

Order quickly and securely through www.elektor.com/shop or use the Order Form near the end of the magazine!



Elektor
 Regus Brentford
 1000 Great West Road
 Brentford TW8 9HH • United Kingdom
 Tel. +44 20 8261 4509
 Fax +44 20 8261 4447
 Email: sales@elektor.com

Hearing Threshold Tester

Test your hearing abilities with this simple instrument. The circuit makes use of a PC (or a laptop) with a soundcard and specially developed software to record a person's hearing response. The measurement consists of a series of tone bursts with different levels and frequencies. Using a console the person tested indicates if he/she has heard the tone or not, and if a repeat is required. A pair of high quality headphones are an obvious requirement for repeatable results. The hardware is based on an M9S08QG8 microcontroller from Freescale.



Digital Barometric Altimeter

In this project a piezoresistive transducer measures the atmospheric pressure, enabling a PIC18F2423 microcontroller to use the ISA model to tell you, on an LCD, your altitude above mean sea level (MSL). The barometer has a range of 15 kPa to 115 kPa and the altitude meter goes up to 11,000 m with a resolution of about 3 m. Temperature compensation and a real time clock are included in the project.

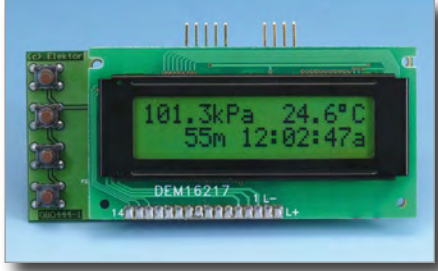

Audio preamp with ATmega8

A microcontroller is perfect for controlling a preamplifier equipped with an electronic potentiometer and a display. This project uses an electronic pot type AD590 from Analog Devices, connected to an ATmega8 micro via a 3-wire bus link. The preamp has four stereo inputs selectable by way of relays, with a two-line LCD showing all settings and options for control. One setup allows each input source to be assigned a name from a predefined list. The preamp is ready for extending with an external DAC.



Article titles and magazine contents subject to change, please check 'Magazine' on www.elektor.com

The October 2009 issue comes on sale on Thursday 24 September 2009 (UK distribution only). UK mainland subscribers will receive the issue between 19 and 22 September 2009.

www.elektor.com www.elektor.com www.elektor.com www.elektor.com www.elektor.com

Elektor on the web

All magazine articles back to volume 2000 are available online in pdf format. The article summary and parts list (if applicable) can be instantly viewed to help you positively identify an article. Article related items are also shown, including software downloads, circuit boards, programmed ICs and corrections and updates if applicable. Complete magazine issues may also be downloaded.

In the Elektor Shop you'll find all other products sold by the publishers, like CD-ROMs, kits and books. A powerful search function allows you to search for items and references across the entire website.

Also on the Elektor website:

- Electronics news and Elektor announcements
- Readers Forum
- PCB, software and e-magazine downloads
- Surveys and polls
- FAQ, Author Guidelines and Contact

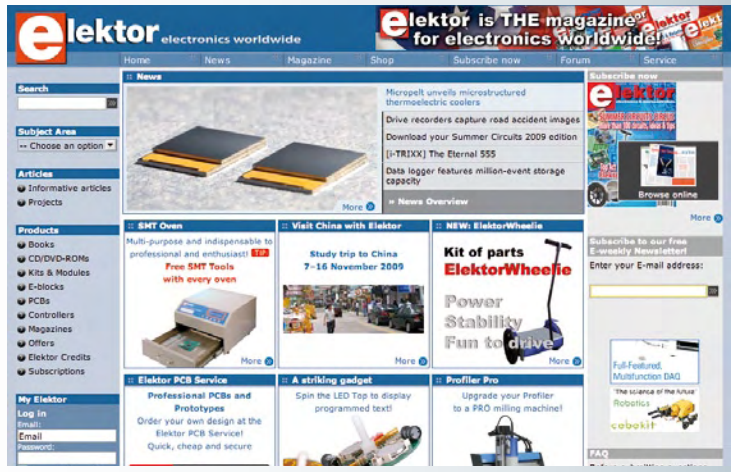

ORDERING INSTRUCTIONS, P&P CHARGES

All orders, except for subscriptions (for which see below), must be sent BY POST or FAX to our Brentford address using the Order Form overleaf. Online ordering: www.elektor.com/shop

Readers in the USA and Canada should send orders, except for subscriptions (for which see below), to the USA address given on the order form. Please apply to Elektor US for applicable P&P charges. Please allow 4-6 weeks for delivery.

Orders placed on our Brentford office must include P&P charges (Priority or Standard) as follows: Europe: £6.00 (Standard) or £7.00 (Priority) Outside Europe: £9.00 (Standard) or £11.00 (Priority)

HOW TO PAY

All orders must be accompanied by the full payment, including postage and packing charges as stated above or advised by Customer Services staff.

Bank transfer into account no. 40209520 held by Elektor Electronics with ABN-AMRO Bank, London. IBAN: GB35 ABNA 4050 3040 2095 20. BIC: ABNAGB2L. Currency: sterling (UKP). Please ensure your full name and address gets communicated to us.

Cheque sent by post, made payable to Elektor Electronics. We can only accept sterling cheques and bank drafts from UK-resident customers or subscribers. We regret that no cheques can be accepted from customers or subscribers in any other country.

Giro transfer into account no. 34-152-3801, held by Elektor Electronics. Please do not send giro transfer/deposit forms directly to us, but instead use the National Giro postage paid envelope and send it to your National Giro Centre.

Credit card VISA and MasterCard can be processed by mail, email, web, fax and telephone. Online ordering through our website is SSL-protected for your security.

COMPONENTS

Components for projects appearing in Elektor are usually available from certain advertisers in this magazine. If difficulties in the supply of components are envisaged, a source will normally be advised in the article. Note, however, that the source(s) given is (are) not exclusive.

TERMS OF BUSINESS

Delivery Although every effort will be made to dispatch your order within 2-3 weeks from receipt of your instructions, we can not guarantee this time scale for all orders. **Returns** Faulty goods or goods sent in error may be returned for replacement or refund, but not before obtaining our consent. All goods returned should be packed securely in a padded bag or box, enclosing a covering letter stating the dispatch note number. If the goods are returned because of a mistake on our part, we will refund the return postage. **Damaged goods** Claims for damaged goods must be received at our Brentford office within 10-days (UK); 14-days (Europe) or 21-days (all other countries). **Cancelled orders** All cancelled orders will be subject to a 10% handling charge with a minimum charge of £5.00. **Patents** Patent protection may exist in respect of circuits, devices, components, and so on, described in our books and magazines. Elektor does not accept responsibility or liability for failing to identify such patent or other protection. **Copyright** All drawings, photographs, articles, printed circuit boards, programmed integrated circuits, diskettes and software carriers published in our books and magazines (other than in third-party advertisements) are copyright and may not be reproduced or transmitted in any form or by any means, including photocopying and recording, in whole or in part, without the prior permission of Elektor in writing. Such written permission must also be obtained before any part of these publications is stored in a retrieval system of any nature. Notwithstanding the above, printed-circuit boards may be produced for private and personal use without prior permission. **Limitation of liability** Elektor shall not be liable in contract, tort, or otherwise, for any loss or damage suffered by the purchaser whatsoever or howsoever arising out of, or in connexion with, the supply of goods or services by Elektor other than to supply goods as described or, at the option of Elektor, to refund the purchaser any money paid in respect of the goods. **Law** Any question relating to the supply of goods and services by Elektor shall be determined in all respects by the laws of England.

January 2009

SUBSCRIPTION RATES FOR ANNUAL SUBSCRIPTION

	Standard	Plus
United Kingdom	£49.00	£58.00
Surface Mail		
Rest of the World	£63.00	£72.00
Airmail		
Rest of the World	£79.00	£88.00
USA	£64.95	See www.elektor-usa.com for special offers
Canada	£75.95	

HOW TO PAY

Bank transfer into account no. 40209520 held by Elektor Electronics with ABN-AMRO Bank, London. IBAN: GB35 ABNA 4050 3040 2095 20. BIC: ABNAGB2L. Currency: sterling (UKP). Please ensure your full name and address gets communicated to us.

Cheque sent by post, made payable to Elektor Electronics. We can only accept sterling cheques and bank drafts from UK-resident customers or subscribers. We regret that no cheques can be accepted from customers or subscribers in any other country.

Giro transfer into account no. 34-152-3801, held by Elektor Electronics. Please do not send giro transfer/deposit forms directly to us, but instead use the National Giro postage paid envelope and send it to your National Giro Centre.

Credit card VISA and MasterCard can be processed by mail, email, web, fax and telephone. Online ordering through our website is SSL-protected for your security.

SUBSCRIPTION CONDITIONS

The standard subscription order period is twelve months. If a permanent change of address during the subscription period means that copies have to be despatched by a more expensive service, no extra charge will be made. Conversely, no refund will be made, nor expiry date extended, if a change of address allows the use of a cheaper service.

Student applications, which qualify for a 20% (twenty per cent) reduction in current rates, must be supported by evidence of studentship signed by the head of the college, school or university faculty.

A standard Student Subscription costs £39.20, a Student Subscription-Plus costs £48.20 (UK only).

Please note that new subscriptions take about four weeks from receipt of order to become effective.

Cancelled subscriptions will be subject to a charge of 25% (twenty-five per cent) of the full subscription price or £7.50, whichever is the higher, plus the cost of any issues already dispatched. Subscriptions cannot be cancelled after they have run for six months or more.

January 2009

Visit China with Elektor

 combine electronics and culture

Elektor's next Study Trip to China is planned for 7-16 November 2009. And you can join us! Check your diary today and visit the Elektor website for more detailed information.

events

Programme:

- A visit to the China Electronics Fair in Shanghai
- Shopping in electronics department stores
- Company visits
- Conference about doing business in China
- Culture: The Great Wall, The Temple of Heaven, The Forbidden City, Tiananmen square and The Shanghai TV tower
- A cycling tour through Beijing

Further information at www.elektor.com/china

INDEX OF ADVERTISERS

Antex Electronics Ltd	www.antex.co.uk	47	MikroElektronika	www.mikroe.com	3
APD, Showcase	www.apdanglia.org.uk	79	MQP Electronics, Showcase	www.mqp.com	79
Avit Research, Showcase	www.avitresearch.co.uk	78	Netronics, Showcase	www.canalyser.co.uk	79
Beijing Draco Electronics Ltd	www.ezpcb.com	47	Newbury Electronics	www.newburyelectronics.co.uk	63
Black Robotics, Showcase	www.blackrobotics.com	78	Nurve Networks	www.xgamestation.com	63
ByVac, Showcase	www.byvac.com	78	Paltronix	www.paltronix.com	13
Decibit Co. Ltd, Showcase	www.decibit.com	78	Parallax	www.parallax.com	33
Designer Systems, Showcase	www.designersystems.co.uk	78	PCBCORE	www.pcbcore.com	35
EasyDAQ, Showcase	www.easydaq.biz	78	Peak Electronic Design	www.peakelec.co.uk	35
Easysync, Showcase	www.easysync.co.uk	78	Pico	www.picotech.com/scope1029	21
Eltec, Showcase	www.eltec.com	78	Quasar Electronics	www.quasarelectronics.com	42
Eurocircuits	www.eurocircuits.com	73	Robot Electronics, Showcase	www.robot-electronics.co.uk	79
First Technology Transfer Ltd, Showcase	www.ftt.co.uk	78	Robotiq, Showcase	www.robotiq.co.uk	79
FlexiPanel Ltd, Showcase	www.flexipanel.com	78	Showcase	78, 79	
Future Technology Devices, Showcase	www.ftdichip.com	35, 78	Troostwijk Veilingen b.v.	www.troostwijkuctions.com	63
Good Will Instruments	www.gwinstek.com	15	USB Instruments, Showcase	www.usb-instruments.com	79
Hameg, Showcase	www.hameg.com	78	Virtins Technology, Showcase	www.virtins.com	79
HexWax Ltd, Showcase	www.hexwax.com	78			
Labcenter	www.labcenter.com	88			
Lcdmod Kit, Showcase	www.lcdmodkit.com	78			
London Electronics College, Showcase	www.lec.org.uk	78			
Microchip	www.microchip.com/8bit	2			

**Advertising space for the issue 22 October 2009
may be reserved not later than 22 September 2009**

with Huson International Media - Cambridge House - Gogmore Lane - Chertsey, Surrey KT16 9AP - England - Telephone 01932 564 999 - Fax 01932 564 998 - e-mail: ros.elgar@husonmedia.com to whom all correspondence, copy instructions and artwork should be addressed.



GO FASTER WITH PROTEUS PCB DESIGN

The latest version of the Proteus Design Suite harnesses the power of your computer's graphics card to provide lightning fast performance. Together with unique transparency options it's now easier than ever to navigate and understand large, multi-layer boards.

PROTEUS DESIGN SUITE Features:

- Hardware Accelerated Performance.
- Unique Thru-View™ Board Transparency.
- Over 35k Schematic & PCB library parts.
- Integrated Shape Based Auto-router.
- Flexible Design Rule Management.
- Polygonal and Split Power Plane Support.
- Board Autoplacement & Gateswap Optimiser.
- Direct CAD/CAM, ODB++ & PDF Output.
- Integrated 3D Viewer with 3DS and DXF export.
- Mixed Mode SPICE Simulation Engine.
- Co-Simulation of PIC, AVR, 8051 and ARM7.
- Direct Technical Support at no additional cost.

All levels of the **Proteus Design Suite** include a world class, fully integrated shape-based autorouter at no additional cost - prices start from just £150 exc. VAT & delivery

labcenter  www.labcenter.com
Electronics

Labcenter Electronics Ltd. 53-55 Main Street, Grassington, North Yorks. BD23 5AA.
Registered in England 4692454 Tel: +44 (0)1756 753440, Email: info@labcenter.com

Visit our website or
phone 01756 753440
for more details