



# elektor electronics

## Create your own chip

## Wind speed & direction meter

## Stepper motor ABC

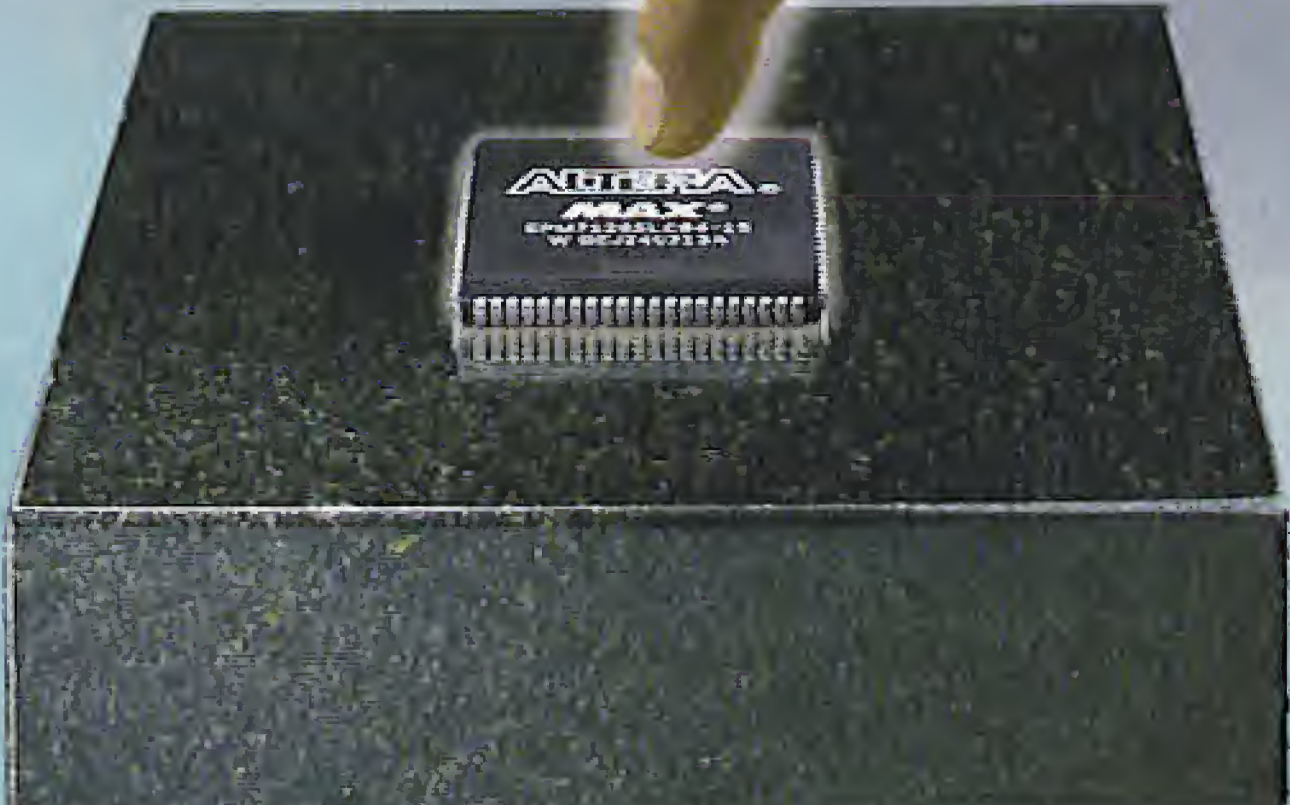

[www.elektor-electronics.co.uk](http://www.elektor-electronics.co.uk)

May 2004 • £3.70

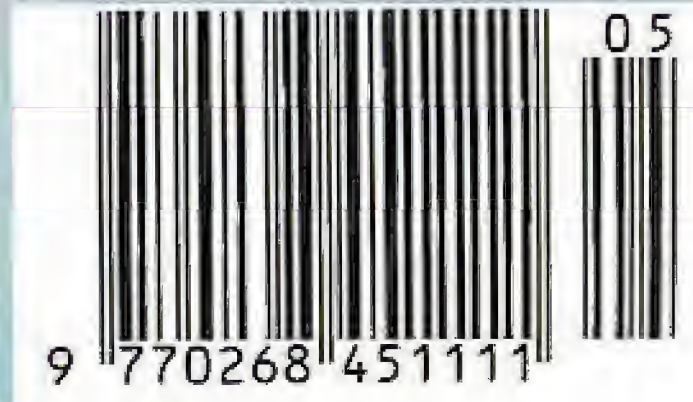

# PAGM

The leaders in PIC development

**FROM**

**£99**

- ◆ All you need to get started with PIC
- ◆ Industry standard/quality board
- ◆ Open the box and get coding
- ◆ Available with C compiler or use our PicScript to write programs using simple commands...

**NO ASSEMBLER,  
NO COMPILER,  
JUST WRITE AND RUN**



**EASE OF USE**

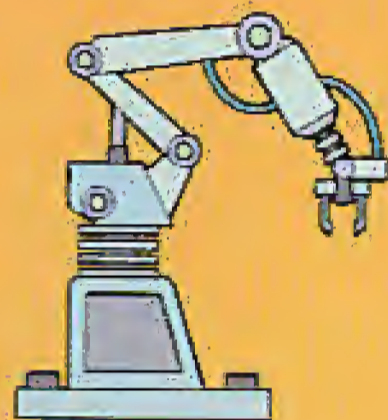

**AUTOMATION**

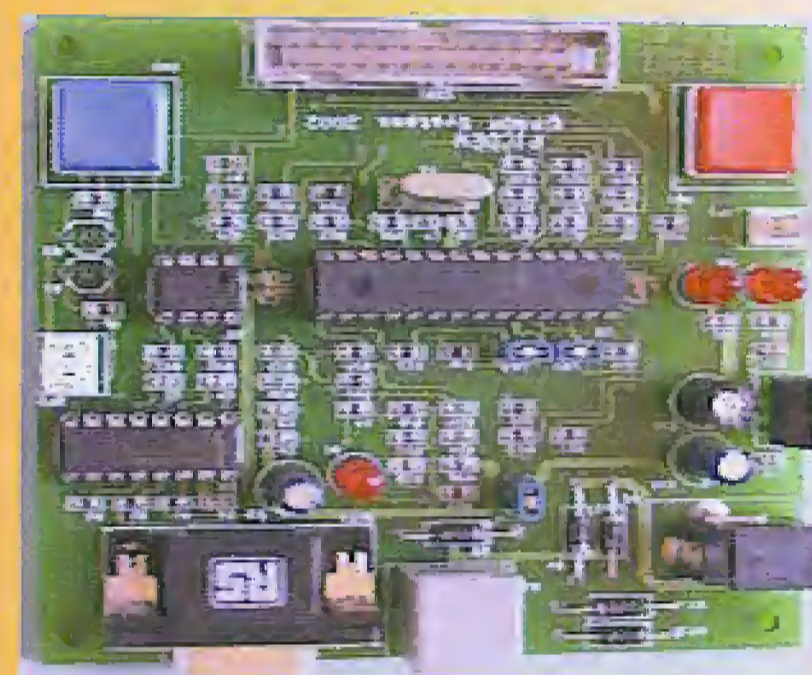

**SCRIPTABILITY**

PicDev Board with PicScript

**£99.00** (plus p+p)

This is a complete development suite for the novice or non programmer.

It is shipped with:

- PicDev Board
- PicShell and PicScript software
- Breakout board
- Cables
- Example scripts

PicDev Board with C Compiler

**£165.00** (plus p+p)

This is a complete development suite for the more advanced programmer.

It is shipped with:

- PicDev Board
- PicShell and PicScript software
- C compiler
- Breakout board
- Cables
- Example scripts
- ICD1

Both items require

- PC with serial port available
- Power supply adapter

**To order:**

[www.pagm.co.uk](http://www.pagm.co.uk)

[sales@pagm.co.uk](mailto:sales@pagm.co.uk)

Tel: +44 (0)1792 891927

## POLARISING COLOURS

As I write this, our UK subscribers have had their April 2004 issue for about a week, and the magazine has been on sale in UK newsstands for just three days. So far, two dozen or so emails have been received on our 'feedback' address in response to the rather dramatic layout changes we made to the magazine. I expect a good deal more feedback to arrive once the magazine reaches our overseas readers on subscription or via newsstands, distributors and bookshops all over the world. Although I've been privileged to see most of the layout changes evolve during the page layout phase, I must admit that nothing beats the real thing: a printed magazine on your desk.

If the feedback received so far is anything to go by, it is not just proof that there's no accounting for taste, but also a fairly accurate reflection of our own diverse opinions on the new layout, which has been the subject of hot debates these past few weeks. Most readers emailed brief comments, but a few analysed the new magazine in such detail we had to use a typography manual to make sense of it all. We were glad to see that a small majority applauds the new layout: *Elektor has always kept up with times and the new format is no exception — A picture tells a thousand words — Makes competitive mags look decidedly drab and dated in comparison — Good to see that Elektor never rests on its laurels — I like the articles and presentation — Component overlays in green underline the quality of your PCBs which is second to none.*

Of course, we also met with disapproval: *Your use of colours degrades serious articles — The paper is too shiny — What's the connection between cigars and electronics? — If the new layout is this year's April spoof, I'm not amused — Not so bad, but I still like the old format better — Date isn't easy to read on the cover.*

In general, you seem to approve of the new layout, although the new logo and the abundant use of colours is often queried or described as something to get used to. We will carefully evaluate all feedback and make adjustments over the coming few months. For example, many of you like to copy circuit diagrams and parts lists on paper for use on the workbench and admittedly that has become difficult owing to the use of colours. Our mission, however, is to make the magazine attractive to a wider audience, not just by enhancing the technical contents, but also by proving that electronics is an exciting field to work in.

**Jan Buiting, Editor.**

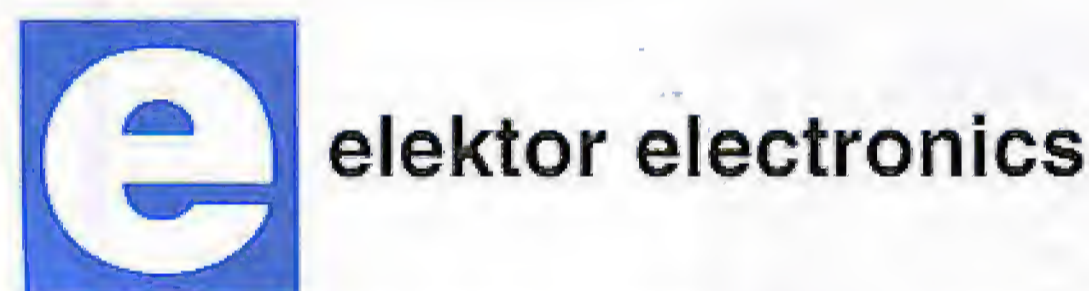

Volume 30, Number 332, May 2004

ISSN 0268/4519

*Elektor Electronics* aims at inspiring people to master electronics at any personal level by presenting construction projects and spotting developments in electronics and information technology.

*Elektor Electronics* is produced and published by Elektor Electronics (Publishing), P.O. Box 190, Tunbridge Wells TN5 7WY, England. Tel.: (+44) (0)1580 200637, fax: (+44) (0)1580 200616. Email: [sales@elektor-electronics.co.uk](mailto:sales@elektor-electronics.co.uk).

The magazine is available from newsagents, bookshops and electronics retail outlets, or on subscription.

*Elektor Electronics* is published 11 times a year with a double issue for July & August.

Under the name *Elektor* and *Elektaur*, the magazine is also published in French, German and Dutch. Together with franchised editions the magazine is on circulation in more than 50 countries.

**International Editor** (ad interim): Han Mensink

**Editor:** Jan Buiting ([editor@elektor-electronics.co.uk](mailto:editor@elektor-electronics.co.uk))

**International editorial staff:** Harry Baggen, David Daamen, Rolf Gerstendorf, Ernst Krempelsauer, Guy Raedersdorff, Sjeff van Rooij.

**Design staff:** Karel Walraven (head of design), Ton Giesberts, Paul Goossens, Luc Lammens ([techdept@segment.nl](mailto:techdept@segment.nl))

**Editorial secretariat:** Hedwig Hennekens ([secretariat@segment.nl](mailto:secretariat@segment.nl))

**Graphic design / DTP:** Ton Gullikers, Giel Dofs

**Managing Director / Publisher:** Paul Snakkers

**Circulation Control:** Margriet Debeij ([m.debeij@segment.nl](mailto:m.debeij@segment.nl))

### Subscriptions

Worldwide Subscription Service Ltd., Unit 4, Gibbs Reed Farm, Pashley Road, Ticehurst TN5 7HE, England. Telephone: (+44) (0)1580 200657. Fax: (+44) (0)1580 200616. Email: [www@www.demon.co.uk](mailto:www@www.demon.co.uk). Rates and terms are given on the Subscription Order Form.

### Head Office:

Segment b.v. P.O. Box 75 NL-6190-AB Beek The Netherlands. Telephone: (+31) 46 4389444. Fax: (+31) 46 4370161.

**Distribution:** Seymour, 86 Newman Street, London W1P 3LD, England

### UK Advertising

Bernard Hubbard, 3 Crescent Terrace, Cheltenham GL50 3PE, England. Telephone: (+44) (0)1242 510760. Fax: (+44) (0)1242 226626. Email: [bernard@hubbard@ukonline.co.uk](mailto:bernard@hubbard@ukonline.co.uk). Advertising rates and terms available on request.

### International Advertising

K. Caldenhoven, address as Head Office. Email: [advertentales@elektuur.nl](mailto:advertentales@elektuur.nl). Advertising rates and terms available on request.

### Copyright notice

The circuits described in this magazine are for domestic use only. All drawings, photographs, printed circuit board layouts and article texts published in the editorial section of the magazine are copyright Segment b.v. and may not be reproduced or transmitted in any form or by any means, including photocopying, scanning or recording, in whole or in part without prior written permission from the Publishers. Such written permission must also be obtained before any part of this publication is stored in a retrieval system of any nature.

Patent protection may exist in respect of circuits, devices, components etc. described in this magazine. The Publisher does not accept responsibility for failing to identify such patent(s) or other protection.

The submission of designs or articles implies permission to the Publishers to alter the text and design, and to use the contents in other Segment publications and activities. The Publishers cannot guarantee to return any material submitted to them.

© Segment b.v. 2004

Printed in the Netherlands



**10**  
**Design your own IC**  
and burn it into a CPLD

**30**  
**First Steps**  
Stepper motor ABC with control board

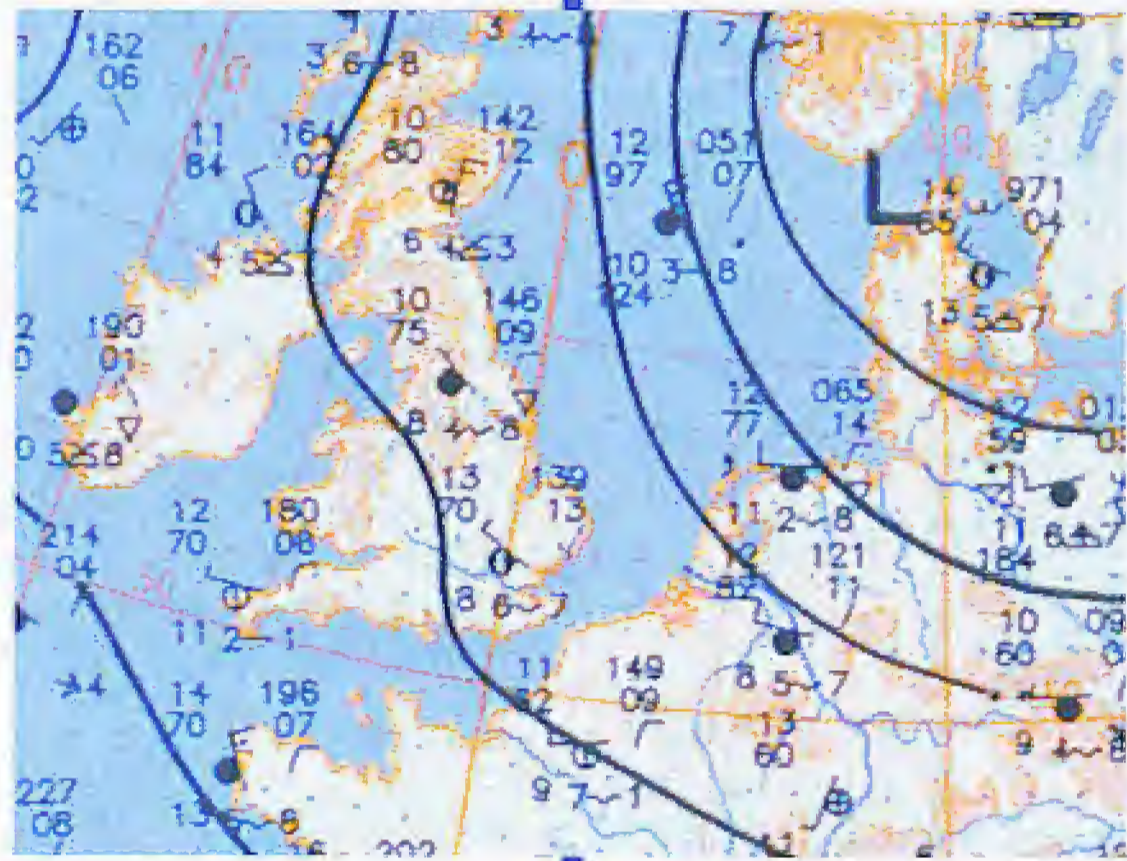

**24**  
**Wind Speed & Direction Meter**  
with a clever sensor

**16**  
**High-end Preamp (2)**  
Construction and software-customising



**36**  
**Project C+ Solved**  
The solution to our April spoof

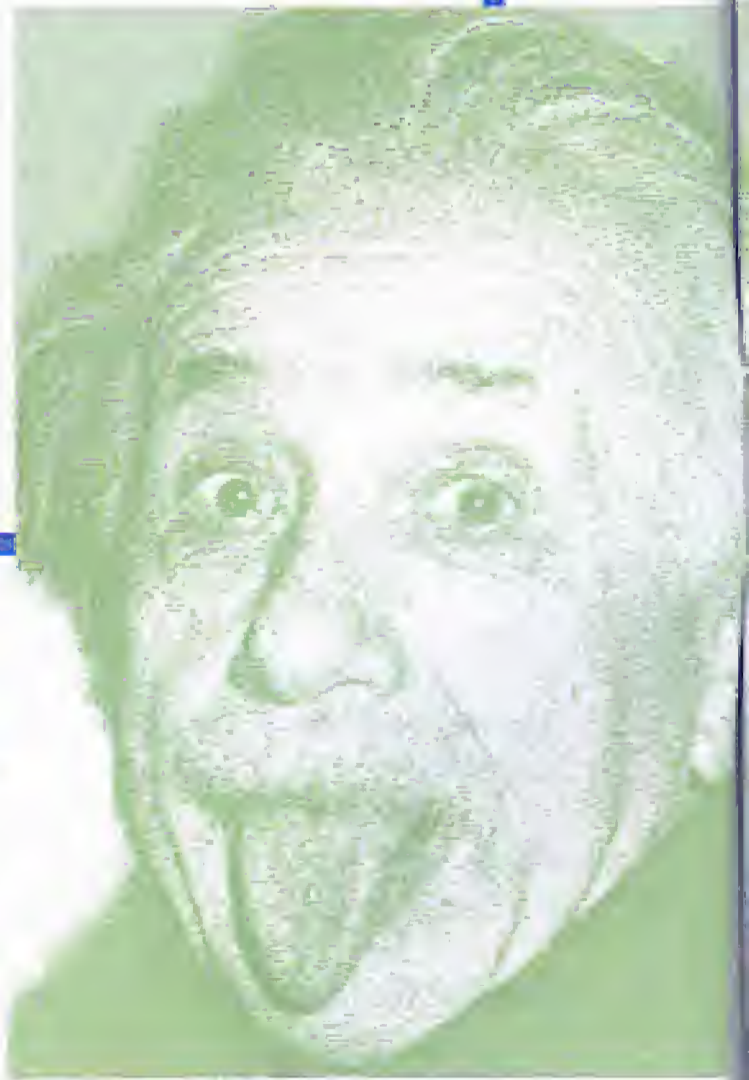

### Construction Projects

- 10 Design your own IC
- 16 High-end Preamp (2)
- 24 Wind Speed & Direction Meter
- 30 First Steps
- 56 kitchen table  
resounding truth

### Informative Articles

- 36 Project c+ Solved
- 39 review copy
- 44 Sensors go Systematic
- 50 Sensors for Humans
- 60 start here  
combi-gate oscillator IC – global power  
supply – self-tapping screws – pressing  
matters with flatcable connectors
- 64 Software?  
We'll do that ourselves!
- 69 inside out  
wireless tyre pressure monitoring

### Regulars

- 3 Editorial & Colophon
- 6 News & New Products
- 72 Mailbox
- 77 Readers Services
- 81 PCB layouts
- 82 Sneak Preview
- 82 Index of Advertisers

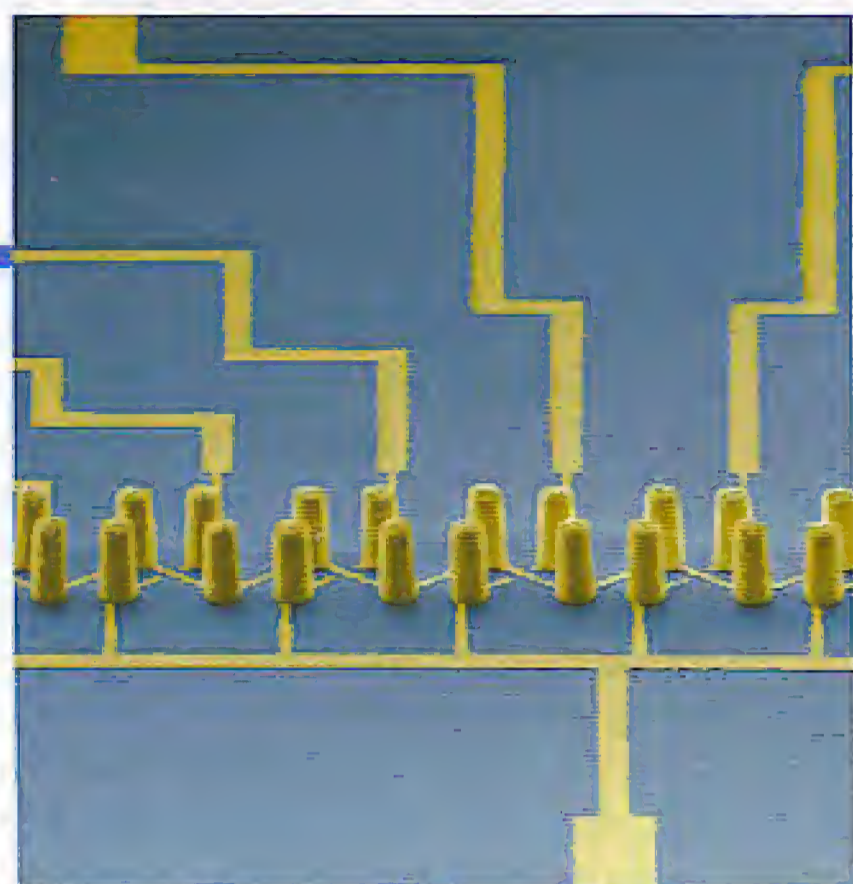

**50**

#### Sensors for Humans

Sensor technology at MIT

**69**

#### Wireless Tyre Pressure Monitoring

New sensors for your safety



**FASTER & LOW-VOLTAGE READY**

**MultiMediaCard (MMC) specification version 4.0 is released**

Version 4.0 of the MultiMediaCard specification, offering wider bus width, dual voltage operation and the highest transfer speeds available, was recently introduced by the MultiMediaCard Association (MMCA), a standards organization that promotes the worldwide adoption of MultiMediaCards (MMCs). The new, feature-rich version 4.0 specification represents a major expansion of the MultiMediaCard standard, opening new levels of sophistication and marketing opportunities to the digital imaging and mobile phone industries. To ensure smooth transition from previous versions of the MMC

standards, the new specification defines backward compatibility paths for both legacy cards and host devices that accept MultiMediaCards. The specification is provided to all MMCA members. Three key features of the new specification are:  
**Wider bus-width:** The new multiple (x1 bit, x4 bit and x8 bit) bus-width feature now allows for host design flexibility and higher data transfer bandwidth at a given clock speed, to accommodate the more data intensive content in cell phones and digital cameras.  
**Higher clock frequency:** Extending the maximum clock frequencies from 20 MHz to 26 MHz

and 52 MHz allows higher data transfer rate and better compatibility to mobile phone architectural requirements. Operating at 52 MHz in x8 bit mode, data can be transferred at up to 52 Mbyte/sec., a 20-fold improvement from the previous standards. This is the highest data transfer rate of all flash memory card form factors available today.  
**Dual voltage operation:** The MMC specification is the first small form factor memory card standards to define both 3.3 V and 1.8 V operations. 1.8 V compatibility is especially important for the new generations of cell phones and small mobile

devices that operate at lower voltages for lower power consumption. Definition of the specification is the culmination of the work and major contributions from Nokia, Hewlett Packard, Renesas Technology, Samsung Electronics, Infineon Technologies Flash, Micron Technology, SanDisk, and other member companies in the Association. It was approved and adopted by the full body of the MMCA Executive Membership.

[www.mmca.org](http://www.mmca.org)

(047062-10)

**Fluxes for Flip Chip Bonding**

Designed for use in both air and nitrogen reflow and halide free, Indium Flip Chip Bonding Fluxes can be obtained individually or as part of a research kit, available in two series, LT and HT.

Indium Series LT is for high performance eutectic soldering such as Sn63Pb37 and Sn62Pb36Ag2. Series HT is designed for high melting point solder alloys, for example Pb90Sn10 and Pb95Sn5.

Each series consists of fluxes with different viscosities and specifications depending on the processing conditions. For example, a flux with low or medium

viscosity can be sprayed onto substrates followed by flip chip placement. Fluxes can also be dispensed onto the side of the flip chip, allowing the flux to work across the bottom of the chip. Fluxes with higher viscosities can be printed onto the pads or the chip can be dipped into the flux prior to placement. Both series offer superior wetting ability, wide reflow temperature ranges and extremely low to no residue for no-clean applications. Custom fluxes can also be provided to meet specific requirements.

(047031-1)



Indium Corporation of Europe,  
 9 Newmarket Court, Kingston,  
 Milton Keynes MK10 0AG.

Tel.: +44 (0) 1908 580400.  
 Fax: +44 (0) 1908 580411.  
 Internet: [www.indium.com](http://www.indium.com)

The internet site for all professionals and hobbyists  
 actively engaged in electronics and computer technology  
**[www.elektor-electronics.co.uk](http://www.elektor-electronics.co.uk)**

## PCB-mounted Current Transducers

LEM has introduced the HAIS series of PCB-mounted current measuring transducers that operate from a single +5V supply. Permanent available rms ratings are 50, 100, 150, 200 and 400 A, with a measuring span of up to  $\pm 3 \times \text{IPN}$ . The transducer aperture accepts bus bars as large as 8x15mm, in a very compact design of only 33x29x14mm.

The heart of the HAIS series is a LEM ASIC, which provides a number of performance improvements, in particular an extended operating temperature range (-40 to +85°C) compared to traditional discrete technology.

With the standard HAIS, the internal reference voltage of the ASIC is used to provide a fixed output offset of +2.5V. This voltage reference is also made available on an external pin to allow it to be fed to the refer-

ence of an A/D converter or a DSP. The SP1 version provides a ratiometric output offset  $V_c/2$  when the Ref pin is not used. The user can also apply the system's voltage reference (between 2.3 V and 2.7 V) to the Ref pin, in which case the output offset is equal to the external reference. This mode allows reference thermal drift to be cancelled.

An optional bus bar (HAIS xx-TP models) is available for nominal ratings of 50 A and 100 A.

CE marked and conforming to the EN 50178 standard, these transducers are designed for

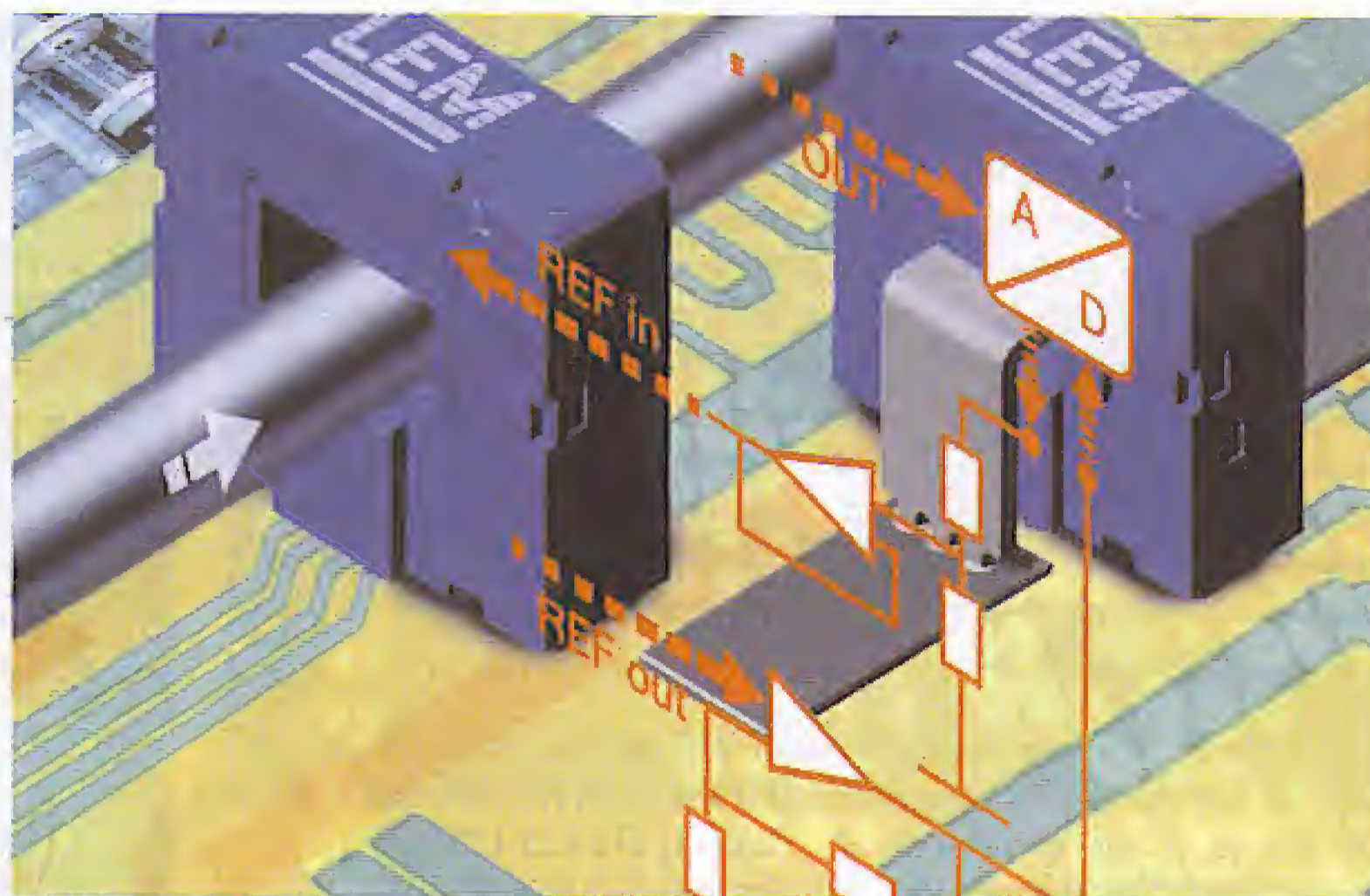

industrial applications. LEM Components offers a five-year warranty for each transducer.

(047031-2)

**LEM HEME Ltd., 1 Penketh Place,  
West Pimbo, Skelmersdale,  
Lancashire WN8 9QX.**

**Tel: +44 (0)1695 720777.**

**E-Mail: kwi@lem.com.**

**Internet: www.lem.com**

## Low Pincount PIC Micros

The PIC12F683, PIC16F684 and PIC16F688 microcontrollers offer up to 7,168 bytes of Flash program memory, making use of Microchip's PMOS Electrically Erasable Cell (PEEC) Flash technology offering one million erase/write cycle endurance. The devices also include on-board EEPROM Data Memory, and offer several peripheral options with integrated nanoWatt technology. Standard analogue peripherals include single or dual comparators, and up to 8 channels of 10-bit A/D. In addition, they support a wide operating voltage of 2.0 – 5.5 volts.

The PIC12F683 features a standard Capture/Compare/PWM module, while the PIC16F684 features an Enhanced Capture/Compare/PWM module with deadband control, up to 4 outputs and emergency shut-down. The PIC16F688 features

an EUSART peripheral to support RS232/485-type communications and the LIN protocol.

Microchip's existing 8- and 14-pin Flash devices already offer nanoWatt technology features such as nanoAmp standby current, fast-startup internal oscillator, and Brown-out detection for reliable operation. These new devices offer additional power-management features such as software-selectable clock speed, software-controlled Brown-out detection, ultra-low-power wakeup on change, a lower-power Real Time Clock timer and an extended Watchdog Timer. These provide maximum flexibility in managing power consumption, without sacrificing system reliability.

The three new PIC microcontrollers come in small-footprint 8-pin SOIC and 14-pin TSSOP packages. The devices are supported by Microchip's develop-

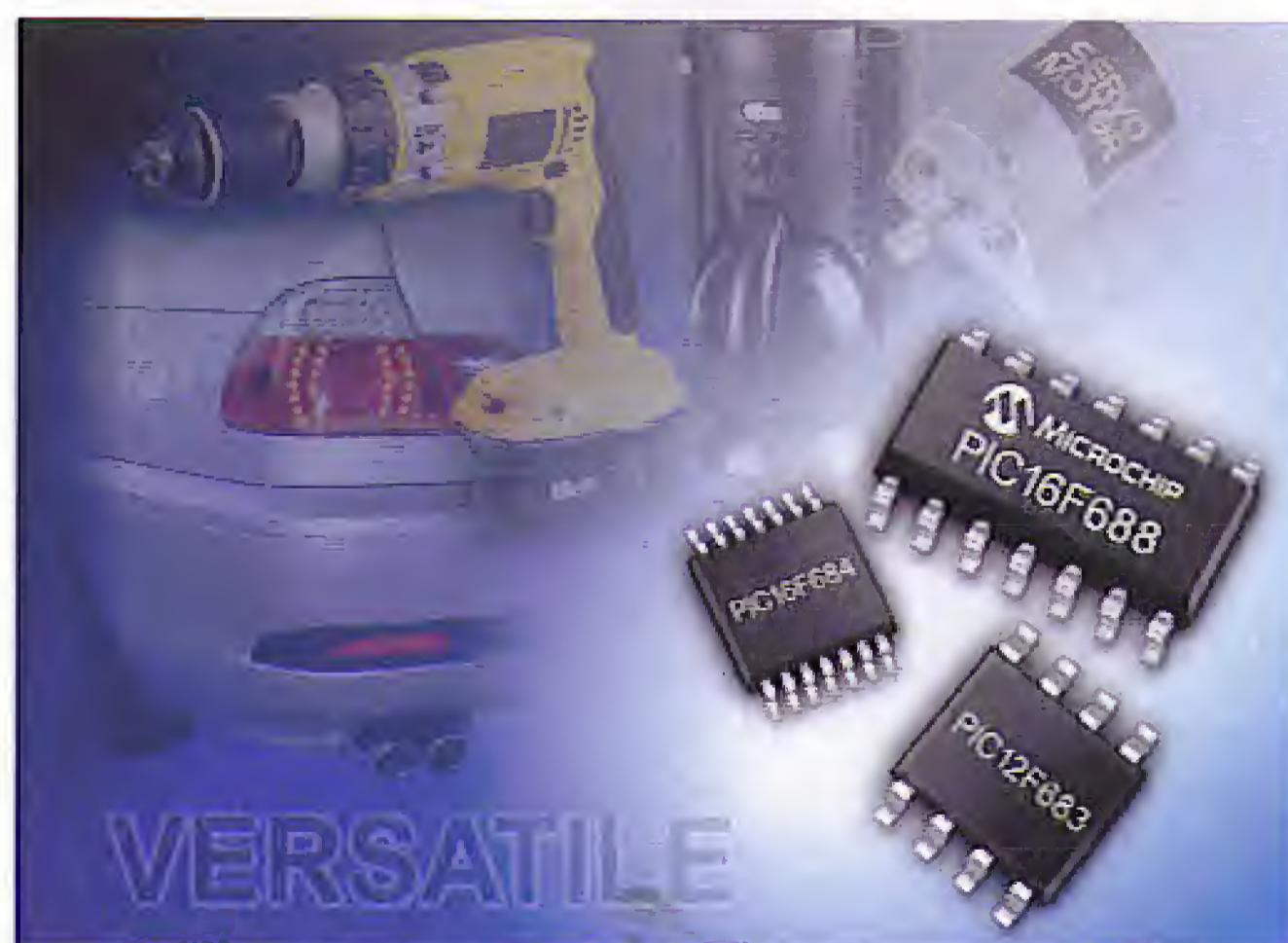

ment tools, including the PICkit™ 1 Flash Starter Kit, MPLAB® IDE (Integrated Development Environment), and the MPLAB ICD 2 (In-Circuit Debugger).

**Arizona Microchip Technology Ltd.,  
Microchip House, 505 Ekdale Road,  
Winnersh Triangle,  
Wokingham RG41 5TU.**

**Tel. (+44) (0)118 921 5858.**

**Fax (+44) (0)118 921 5835.**

**www.microchip.com.**

(047031-3)

## SMART Ships One-Millionth Bluetooth Module

SMART Modular Technologies, Inc., recently shipped its one-millionth Bluetooth module since January 2003, an important milestone that demonstrates the relative success of the Bluetooth technology in the short-range wireless module market. SMART's Bluetooth modules have been designed into PC, PDA, medical, consumer and industrial products.

SMART's communication products division (CPD) has developed a broad line of Bluetooth-enabled modules and devices to support OEM/ODM designs at all stages of the development cycle. SMART's current product and service portfolio includes USB and RS-232 Bluetooth

adapters, mini-modules and developer boards, as well as complete product lifecycle support built with next generation technology.

According to a recent report from In-Stat MDR titled, Bluetooth 2003: Are PMGs Another Driver, over three million notebooks with Bluetooth are forecasted to ship in 2003, which indicates a significant increase from the previous year.

**SMART Modular Technologies, Inc.,**  
**PO Box 1757, Fremont, CA 94538.**  
**Tel. (+1) 510-623-1231,**  
**fax (+1) 510-623-1434.**  
**Internet: [www.smartmodulartech.com](http://www.smartmodulartech.com)**

(047031-4)

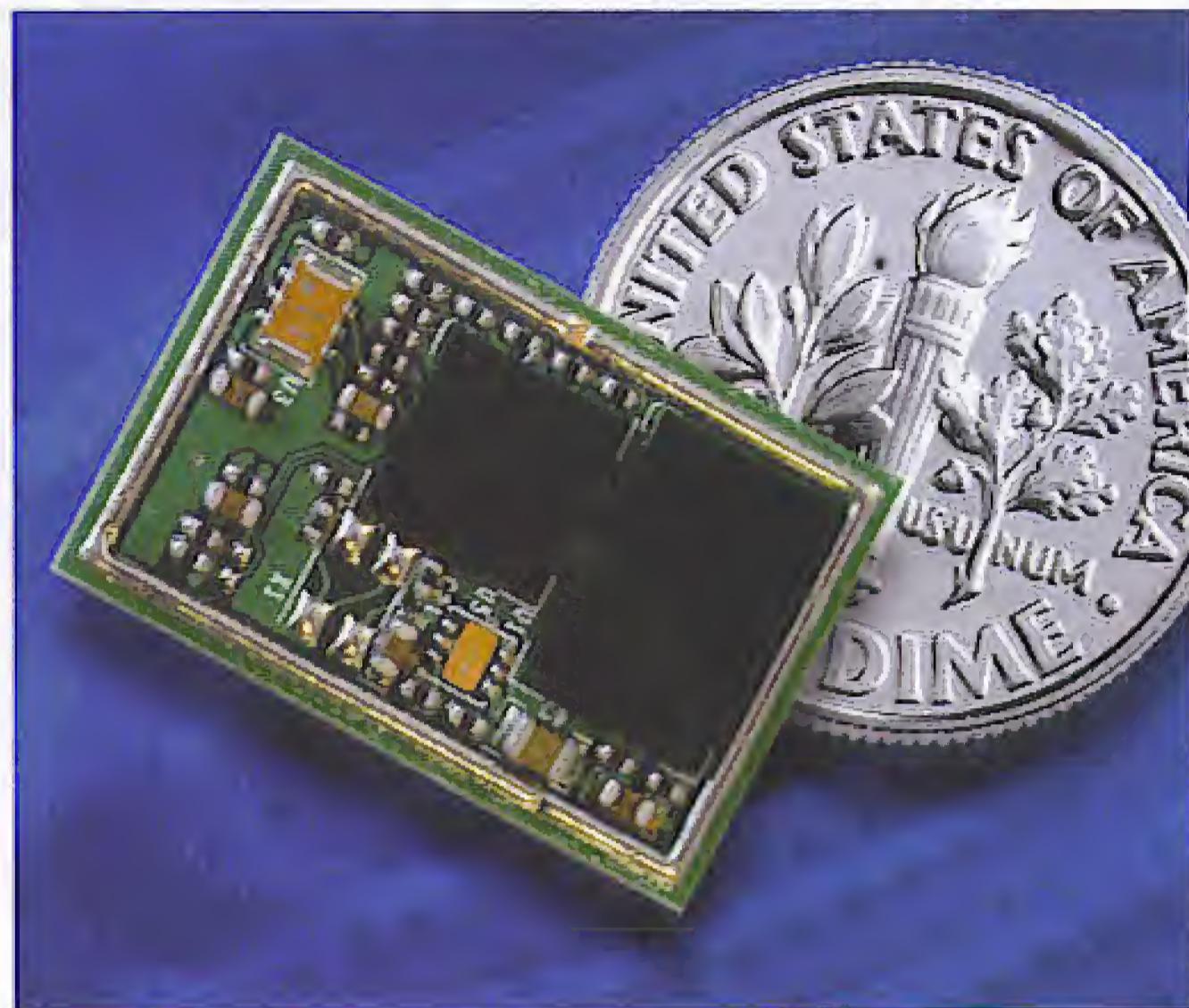

## Protection Against Solder Fume



To combat the health and safety issues surrounding solder fume, Purex International have developed a new tip extraction and filtration unit for use by people who solder by hand.

These units are designed to remove hazardous fumes from up to 10 soldering irons and with low capital and running costs they are ideal for schools and colleges, home workers, rework, repair and prototyping work, light production soldering and hobby workshops.

To protect the operator from haz-

ardous material a powerful vacuum blower draws the solder fume directly from the tip of the soldering iron and then through a sub-micronic filter. High quality HEPA media is used in the filters to remove hazardous particles from the air stream, capturing 99.997% of particles at  $\approx 0.3 \mu\text{m}$  and 95% at  $\approx 0.01 \mu\text{m}$  in size. A large chemical layer in the filter then adsorbs toxic gas before clean air is returned to the workplace.

The combination of excellent build quality, materials and filter

technology used in these units ensures that people are protected against developing medical conditions such as occupational asthma.

**Purex International, Purex House,**  
**Farfield Park, Manvers, Rotherham**  
**S63 5DB. Tel. +44 (0)1709 763000,**  
**Fax +44 (0)1709 763001. Internet:**  
**[www.purexLtd.co.uk](http://www.purexLtd.co.uk)**

(047031-6)





## Nanowatt PIC Microcontrollers

Microchip's new PIC16F737/747/767/777 microcontrollers offer up to 8K words of reprogrammable Flash program memory and 368 bytes of RAM. They can operate at up to 5 MIPS at 20 MHz. In addition, they feature three enhanced nanoWatt Technology modes that allow total control of system power consumption. These new devices are socket-compatible with existing PIC® microcontrollers, and yet can offer up to 10x power reduction using the new power management features with minimal additional software.

The family also offers three Pulse-Width Modulation (PWM) modules with safe shutdown features for 3-phase motor control, 10-bit Analog-to-Digital Conversion (ADC) and Real Time Clock

functionality. Additional nanoWatt Technology features include: an on-chip multi-frequency oscillator operating at up to 8MHz (with fast startup), flexible clock switching, 2-speed startup from reset, a fail-safe clock monitor, and a low-current programmable watchdog timer for safety critical applications. Serial interfaces include a USART module, SPI™ and I2C™.

These new PIC microcontrollers come in 28- and 44-pin QFN, SOIC, SDIP, SSOP, PDIP and TQFP packages. The devices are supported by Microchip's development tools, including MPLAB® IDE (Integrated Development Environment), the MPLAB ICD 2 (In-Circuit Debugger), the MPLAB ICE 2000 (In-Circuit Emulator), the PRO



MATE® II modular device programmer, and the PICSTART® Plus low-cost programmer.

(047031-5)

Arizona Microchip Technology Ltd.,  
Microchip House, 505 Eksdale Road,  
Winnersh Triangle, Wokingham RG41  
5TU. Tel. (+44) (0)118 921 5858.  
Fax (+44) (0)118 921 5835.  
[www.microchip.com](http://www.microchip.com).

## WIRELESS AND AIRBORNE

### Telemetry system helps reproduce Wright flyer

A century after Ohio brothers Orville and Wilbur Wright first flew their Wright Flyer at Kitty Hawk, North Carolina, Ohioans again played a major role in the history of flight. The Sensotec Test and Measurement business of Honeywell Sensing and Control provided instrumentation that helped test the reproduction plane built by The Wright Experience of Warrenton, Virginia, for the Experimental Aircraft Association.

Other teams have simply constructed a plane similar to the Wright Flyer. But the Wright Experience flight engineers examined the original plane (now in the Smithsonian Institution) and used notes left behind by the Wright Brothers, computer simulations, and air-tunnel testing to build the world's most accurate reproduction. Honeywell provided an essential

piece of the highly reliable test and measurement instrumentation that helped the team succeed. The firm's wireless telemetry system enabled the flight engineers to measure how efficiently the plane's engine was able to turn its propellers. The Wrights' propeller design enabled them to get the maximum possible power from their small engine and was the key factor that made their plane fly in 1903. Modern engineers have found the Wrights' design to be very nearly as efficient as that now used in modern aircraft.

Although weather prevented the reproduction model from becoming airborne at the December 17, 2003, Centennial Celebration attended by President Bush, the little 605-pound plane did actually fly on the earlier test flights.



For more information about the Wright Flyer, visit [www.wrightexperience.com](http://www.wrightexperience.com).

(047076-1)

Honeywell Sensotec, 2080 Arlingate Lane, Columbus, Ohio 43228, USA.

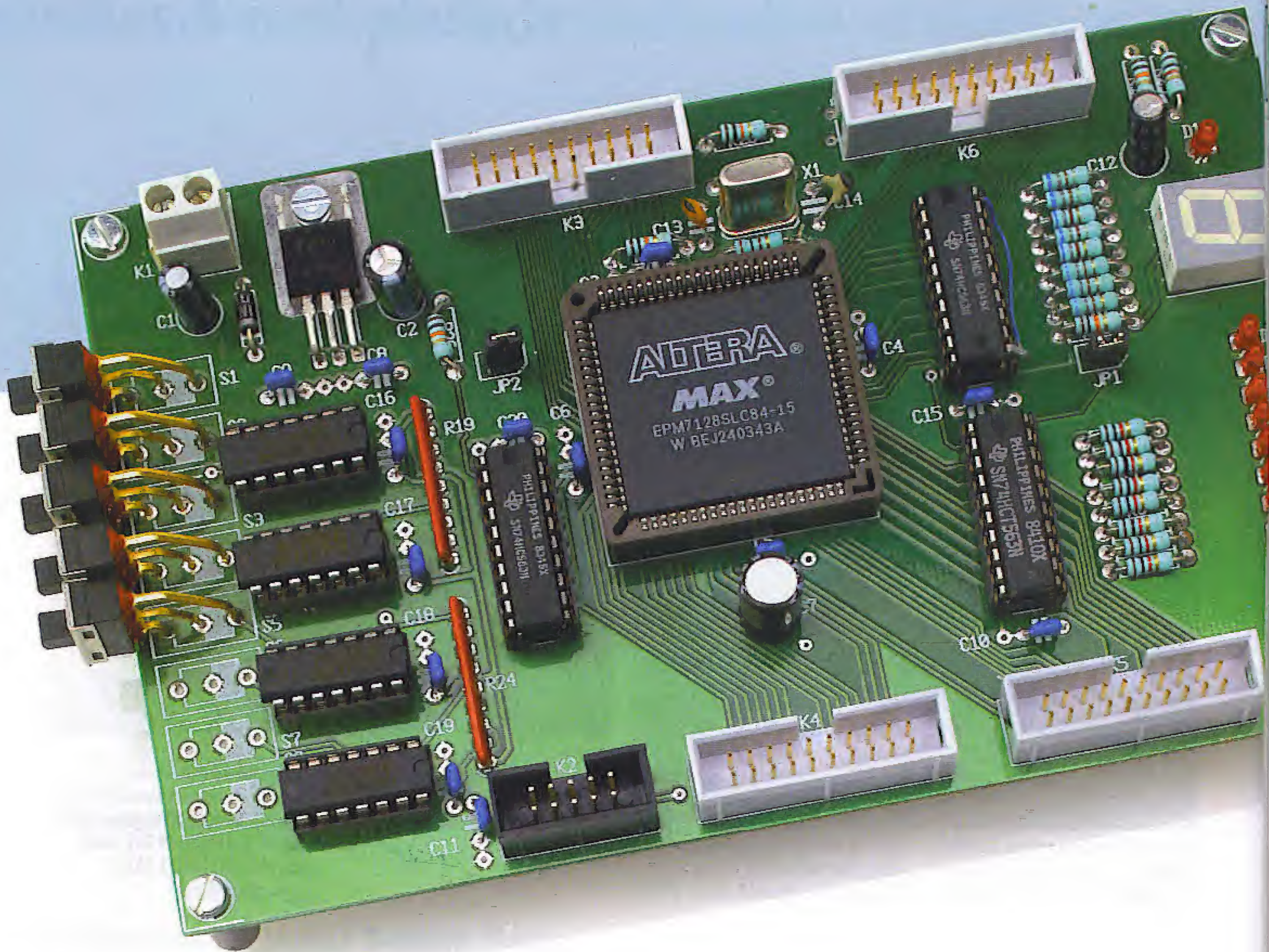

Paul Goossens

# Design Your Own IC

## Prototyping with CPLDs (part 1)

Designing a circuit always involves several somewhat disagreeable tasks, such as soldering, looking up the pinouts of ICs and laying out a maze of tracks on a printed circuit board. All of this is now no longer necessary, since you can program your own digital circuit in a CPLD.

# Experimenter's board features

- CPLD version: EPM7128
- JTAG interface
- all I/O lines available via box headers
- supplementary I/O can be disabled using jumpers
- 7-segment display
- 8 LEDs
- 8 switches with debouncing circuitry
- on-board supply voltage regulator
- Eurocard format
- extensive development environment available free of charge from Altera

The CPLD experimenter's board presented here makes an excellent starting point for sitting down at the keyboard and directly designing your own circuit.

For most people, experimenting with digital logic brings to mind an image of an experimenter's board stuffed full of ICs interconnected by countless wires. Anyone who has ever worked in this manner knows that such an arrangement usually takes many hours to construct, not to mention the modifications that have to be made if the circuit does not work properly right off the bat.

A CPLD can be used to replace such a 'forest' of digital logic ICs. CPLD ICs contain a large number of digital building blocks that can be interconnected in a wide variety of manners simply by programming. Such an IC can actually be considered to be the modern version of an experimenter's board full of ICs.

Instead of soldering all sorts of little wires in place, designers and experimenters can now conveniently design circuits while seated in front of a PC, and then program their latest designs into the IC in a trice.

This clearly saves a lot of time, and it has the advantage that it isn't necessary to document modifications afterwards on paper or in some other manner. This is because the circuit is drawn (or described, as discussed later on) on the computer, after which the PC computes how the design must ultimately be realised in the IC.

## CPLD organisation

Our experimenter's board is based on the Altera MAX7000 family of CPLDs. The organisation of these CPLDs is shown in Figure 1. At the top of the drawing you can see the four special

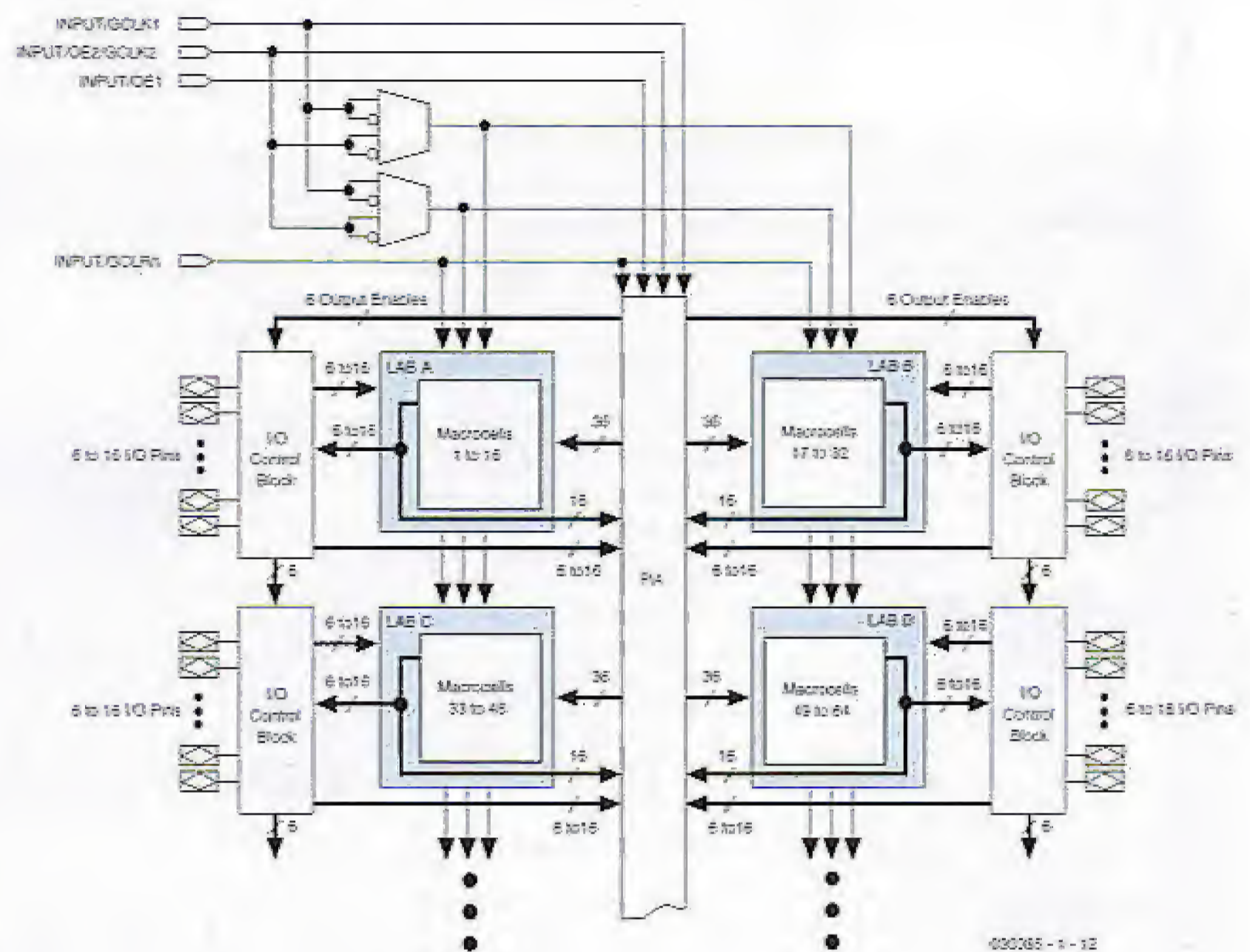

Figure 1. Overall organisation of MAX7000 CPLDs.

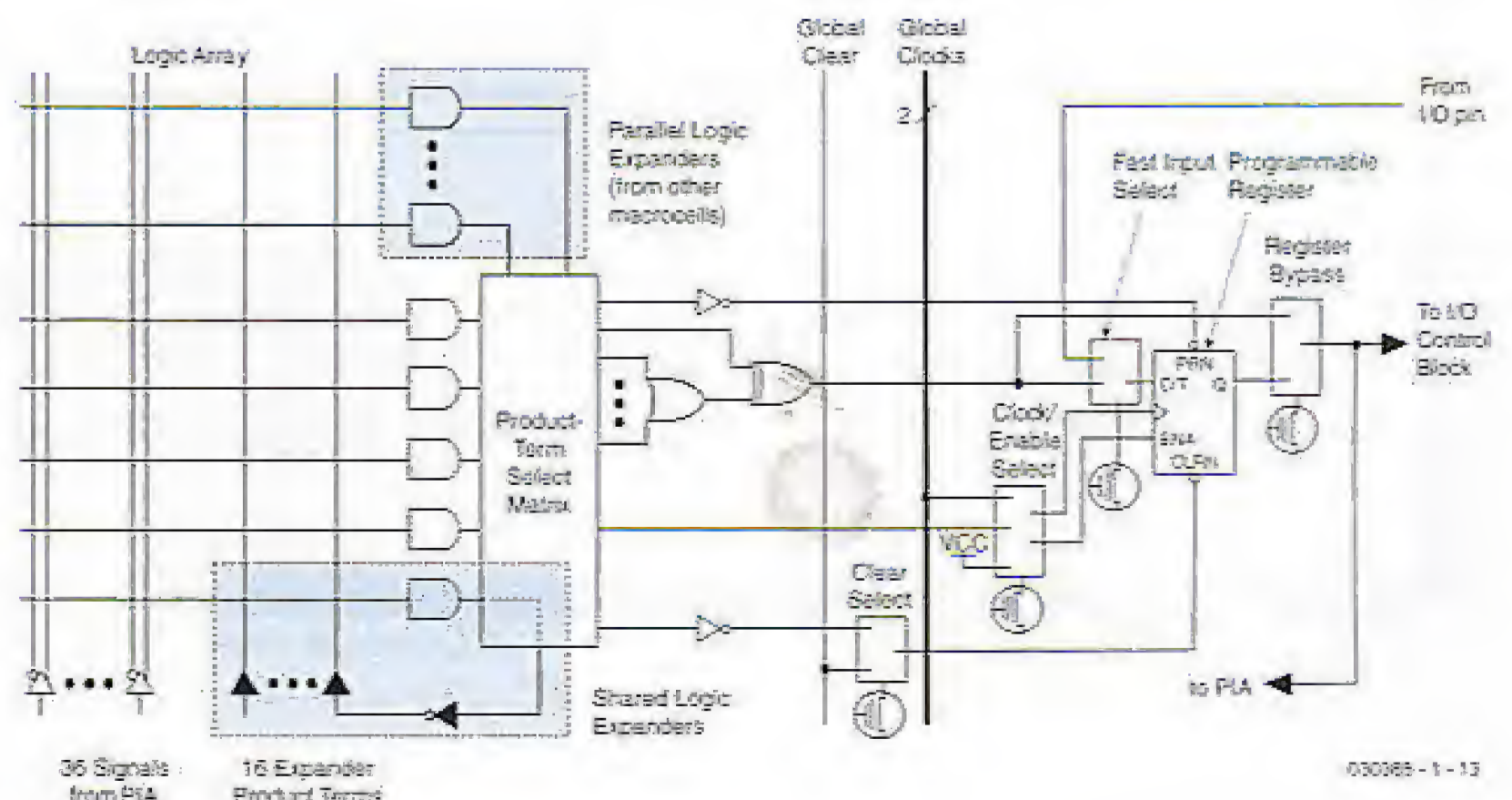

Figure 2. The structure of a MAX7000 macrocell.

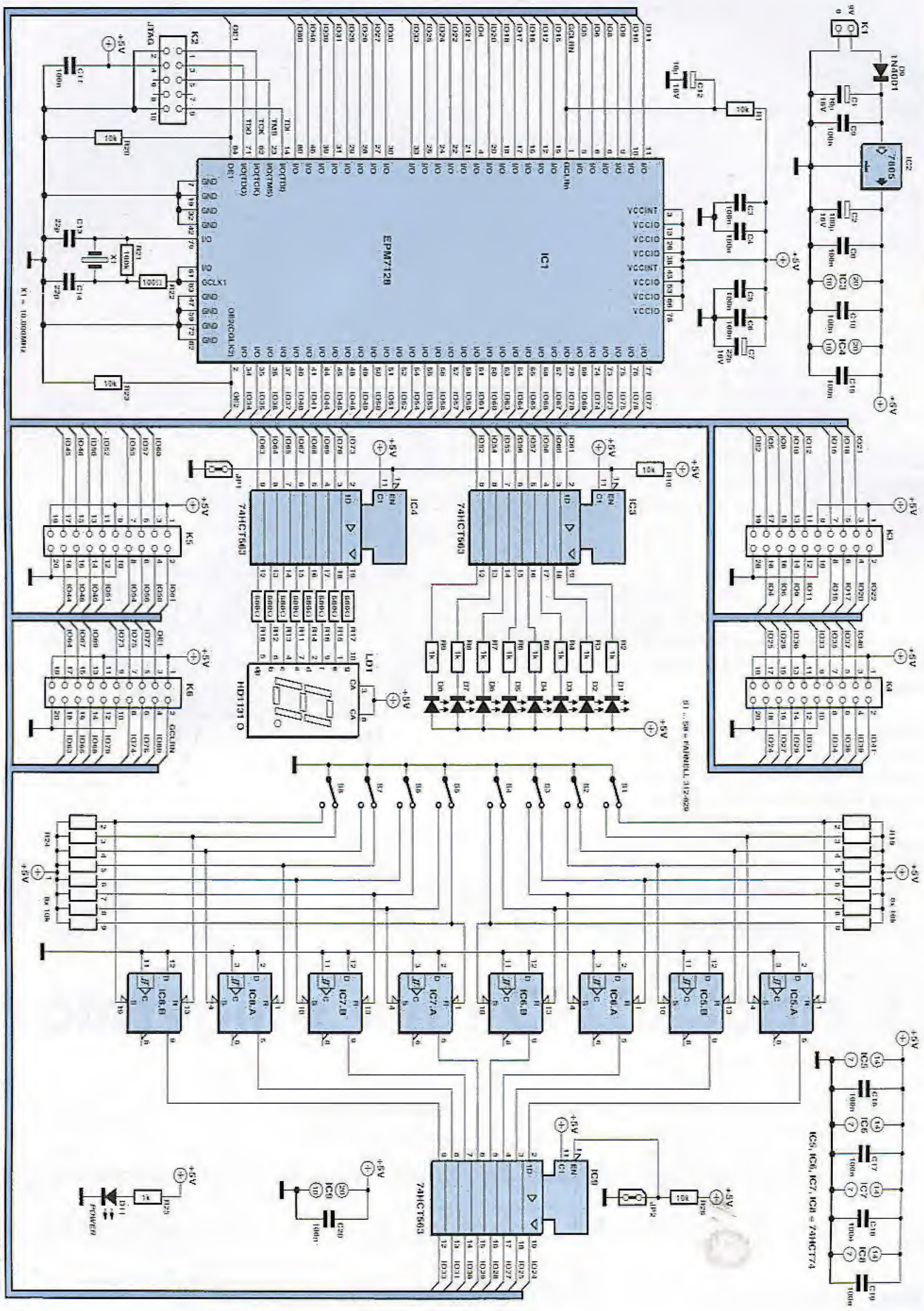

Figure 3. Besides the CPLD, the circuit of the experimenter's board includes several indicators (D1-D8 & LD1) and switches with hardware debouncing (S1-S8 & IC5-IC8).

# COMPONENTS LIST

## Resistors:

R1, R10, R20, R23, R26 = 10k $\Omega$   
 R2, R9, R25 = 1k $\Omega$   
 R11, R18 = 680 $\Omega$   
 R19, R24 = 10k $\Omega$  8-way SIL array  
 R21 = 100k $\Omega$   
 R22 = 100 $\Omega$

## Capacitors:

C1, C12 = 10 $\mu$ F 16V radial  
 C2 = 100 $\mu$ F 16V radial  
 C3, C6, C8, C11, C15, C20 = 100nF  
 C7 = 22 $\mu$ F 16V radial  
 C13, C14 = 22pF

## Semiconductors:

D1-D8, D10 = LED, red, low current  
 D9 = 1N4001  
 LD1 = 7-segment display, common anode,  
 e.g., HD1131(O)  
 IC1 = EPM7128SLC84-10 or  
 EPM7128SLC84-15  
 IC2 = 7805  
 IC3, IC4, IC9 = 74HCT563  
 IC5-IC8 = 74HCT74

## Miscellaneous:

JP1, JP2 = 2-way header with jumper  
 K1 = 2-way PCB terminal block, lead pitch

5mm  
 K2 = 10-way boxheader  
 K3-K6 = 20-way boxheader  
 S1-S8 = slide switch, 1 changeover  
 contacts, e.g., APEM A2  
 X1 = 4.000MHz quartz crystal  
 84-way PLCC socket  
 PCB, order code **030385-1**

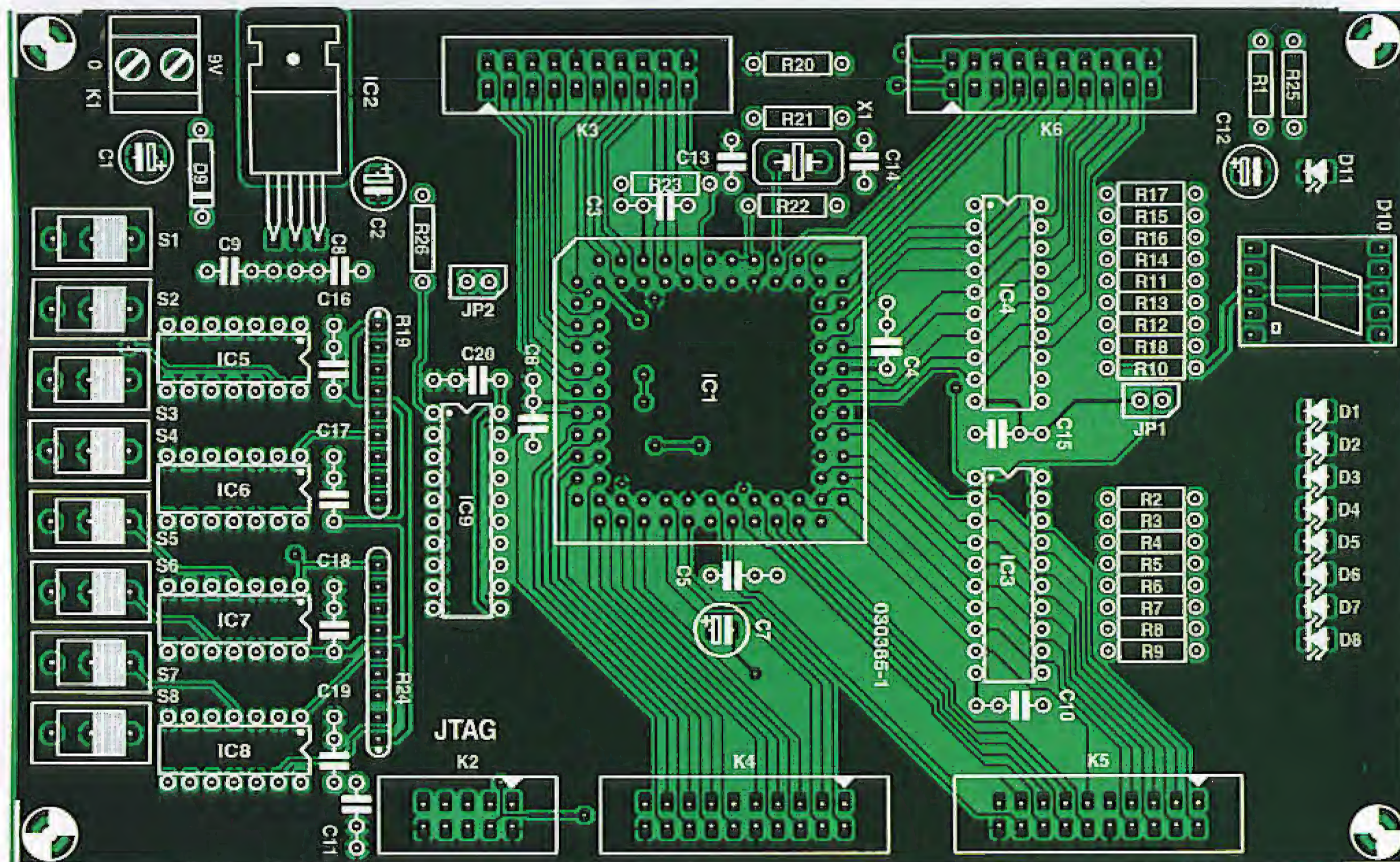

Figure 4. Component layout of the double-sided through-plated PCB for the experimenter's board. The associated copper track layouts can be retrieved from the Free Downloads section of our website (file no. 030385-1.zip).

inputs for the CPLD. These signals are connected to the macrocells in the IC in a manner that allows them to optimally perform their intended functions (CLK, OE, and CLEAR).

The inputs and outputs of the various macrocells are connected to each other as desired via the Programmable Interconnect Array (PIA). There are also inputs and outputs that are connected to the various I/O Control Blocks. Their job is to connect the internal signals to the I/O pins of the IC.

Four Logic Array Blocks (LABs) are also shown in Figure 1. These LABs contain the actual programmable logic. Each LAB consists of 16 macrocells. Various CPLD versions are available in the MAX7000 family. The type number of the IC indicates how many macrocells are present in the IC.

## Macrocells

The actual programmable logic is located in the macrocells. The struc-

ture of a macrocell is shown in Figure 2. Each macrocell has its own Logic Array, which consists of 36 inputs connected using a programmable AND function. Four of these AND functions are combined into a single signal in the Product Term Select Matrix. The capabilities of the IC can be increased by further increasing the number of product terms. If you want to know more about this, we recommend reading the data sheet for these CPLDs.

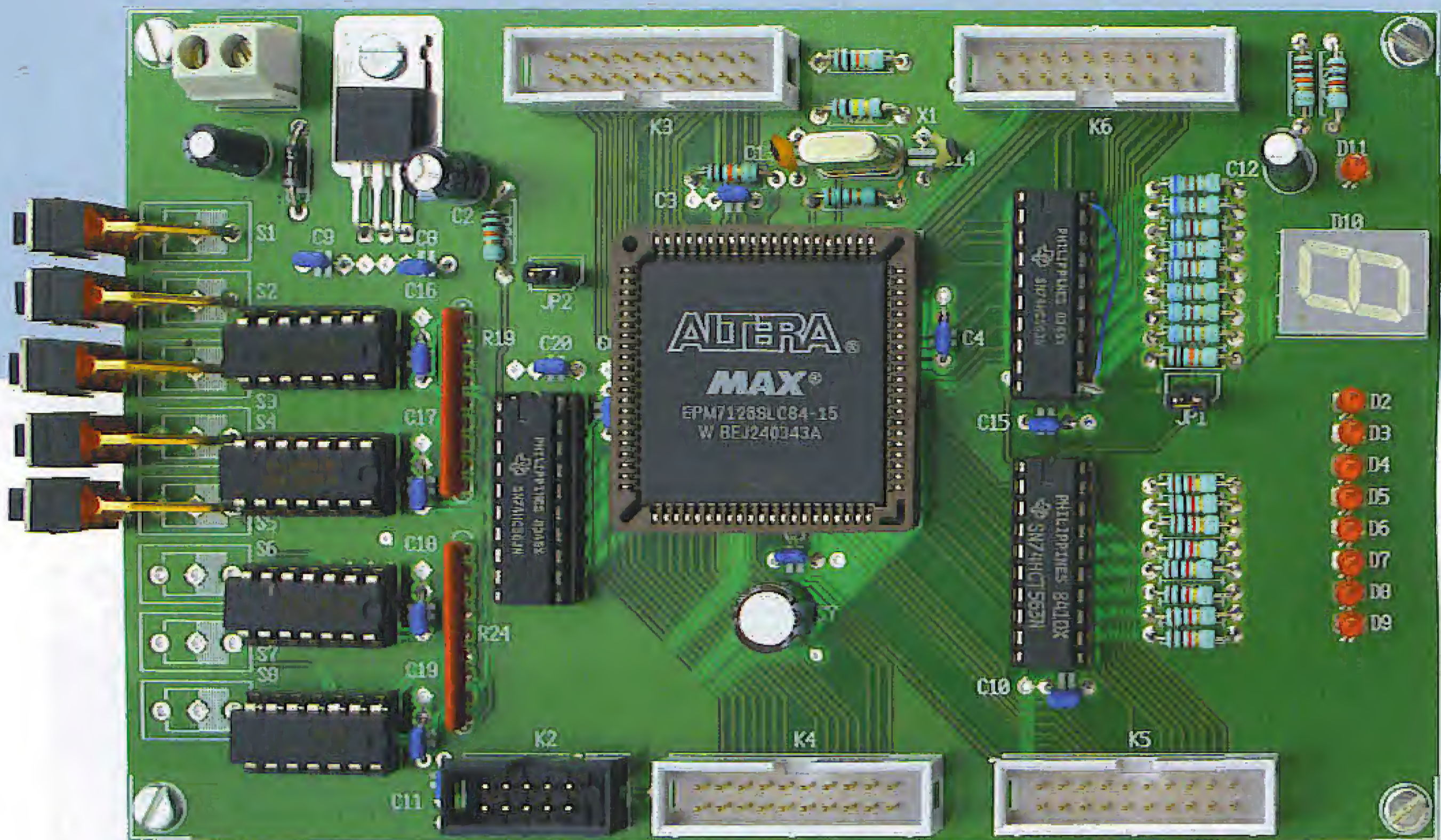

Figure 5. This photo of an assembled prototype of the circuit board shows that the switches can be fitted as desired; in this case five are fitted.

The signal generated by the combination of AND and OR operations then arrives at the register and its surrounding logic. This portion can be used as a D-type, T-type, JK or SR flip-flop, or it can be completely bypassed if no register is needed.

Fortunately, as designers we do not have to be overly concerned about exactly how our designs can be implemented in this manner. This is where the (free) software comes to our aid. But before we delve into the software, let's first take a closer look at the experimenter's board.

## Experimenter's board

Our experimenter's board has a reasonably simple design. Nevertheless, it has more than enough I/O for performing our initial experiments with CPLDs. Naturally, all of the relevant pins of the CPLD are brought out via several connectors, to allow external hardware to work together with the board afterwards.

The schematic diagram, which is shown in Figure 3, is fairly simple. The

supply voltage of approximately 9 V<sub>DC</sub> is applied to connector K1. IC2 and its surrounding components provide the 5-V operating voltage for the entire circuit. LED D11 and R25 provide a 'power on' indication.

The CPLD is shown in the schematic diagram as IC1. The JTAG programming interface is brought out via K2. The pin layout of this connector is compatible with the Altera ByteBlaster, which means it is also compatible with the *Elektor Electronics* Parallel-to-JTAG interface (see the September 2002 issue, page 34). The reset circuit is formed by RC network R1/C12. Finally, an oscillator is implemented using R21, R22, C13, C14 and X1. The manner in which these components can be used together with the CPLD to make an oscillator is described later on in the examples.

A certain amount of simple I/O is indispensable on every experimenter's board. IC3 is a buffer that boosts several signals from the CPLD and uses them to drive LEDs D1–D8. IC4 performs a similar function for driving a 7-segment display. If these I/O functions are not desired, they can be decoupled from the CPLD by

removing jumper JP1.

We decided to use eight switches for the inputs. To make your initial experimenting relatively easy, these eight switches (S1–S8) are equipped with a debouncer circuit. This function is provided by IC5–IC8. These inputs are connected to the CPLD via IC9, but here again this part of the circuit can be decoupled from the CPLD. In this case, JP2 is responsible for coupling the signals to the CPLD.

Finally, connectors K3 through K6 make all relevant CPLD signals available to the outside world.

## Construction

The double-sided printed circuit board shown in Figure 4 is generously dimensioned in order to keep everything readily accessible. All connectors are placed at the edge of the circuit board. Fitting the components to the circuit board should not present any difficulties. Anyone who is interested in CPLDs will certainly have already built other circuit boards. When fitting the components, you primarily have to pay attention to the proper orientation of the ICs, LEDs and electrolytic capaci-

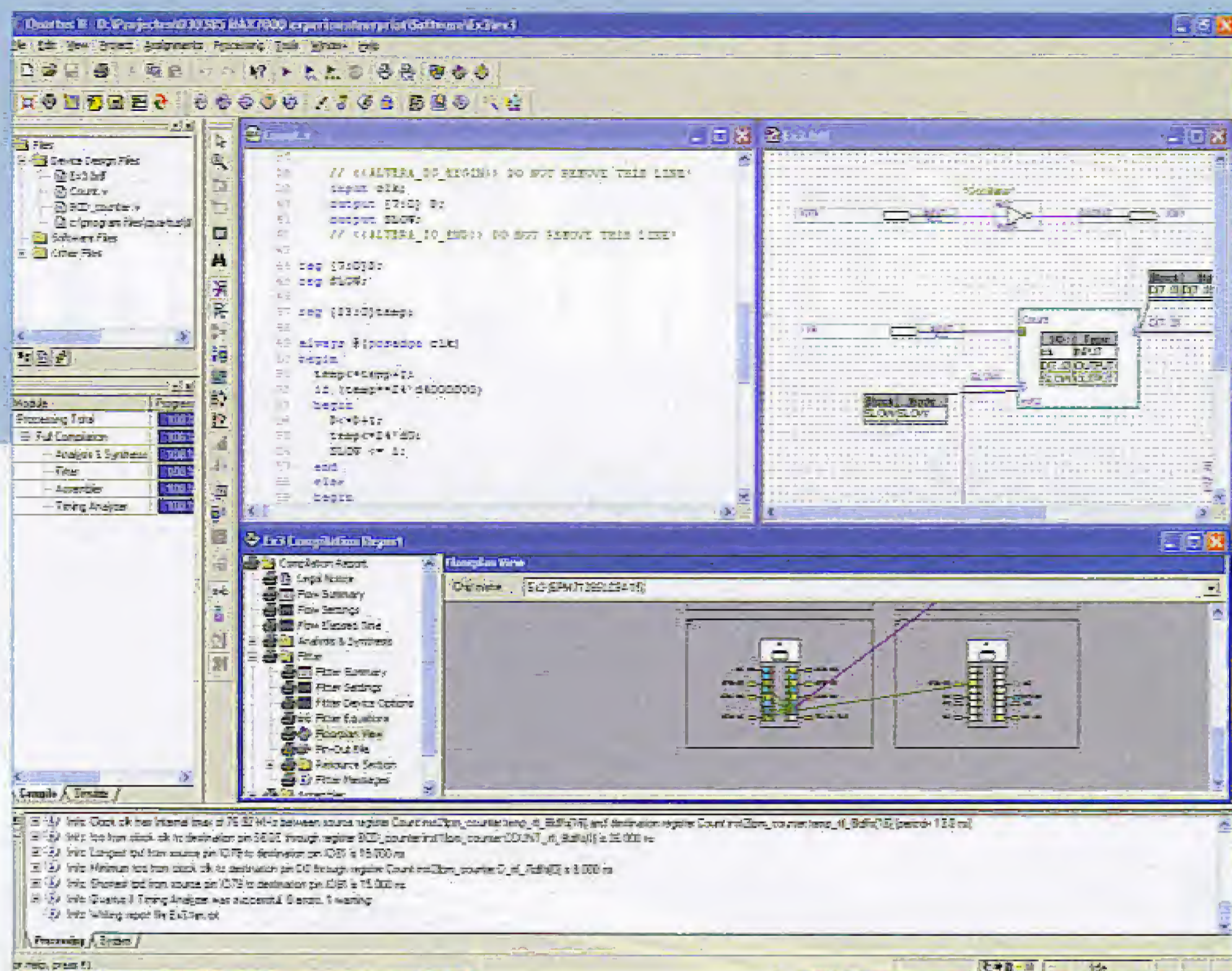

Figure 6. This screen shot gives an impression of Altera's free Quartus software.

tors. Sockets are definitely recommended for the ICs, and a suitable 84-pin PLCC socket is essential for the CPLD. Make sure that the bevelled corner of the PLCC socket is correctly positioned on the circuit board (refer to the component overlay), since it can also be fitted incorrectly into the holes in the circuit board. Incidentally, the CPLD fits into the socket in only one orientation.

Portions of the circuit that are not used can be disconnected from the CPLD by means of jumpers JP1 and JP2. Naturally, you can also simply omit the unneeded components. For instance, IC4 along with LD1 and R11-R18 can be omitted if the 7-segment display is not necessary. The same holds true for IC3 together with D1-D8 and R2-R9 if you don't need any LED indicators. As for the switches, you only need to fit the ones that are needed for the initial experiments.

The voltage regulator (IC2) is fitted flat against the board and secured using a small screw and nut. An additional heat sink is not necessary, at least as long as any additional hardware connected to the board does not draw too much current.

The supply voltage can be provided by a mains adapter that supplies approximately 9-15 V at a current of at least 100 mA. This value applies to the experimenter's board by itself and must be increased by the amount of current drawn by any additional hardware that may be present.

## Software

PC software that can generate the necessary programming files and program them into the IC is required for programming the CPLD. Fortunately, the manufacturer of the CPLD has a nice (and free) software package for this purpose (see Figure 6). This software is called Quartus, and it can be downloaded from the manufacturer's website (<http://www.altera.com/>).

On the home page of this site, select *Design Software* under the *Products* heading. This will cause a new window to appear, where you should select *Quartus II Web Edition*. After this, follow the instructions displayed on the screen. However, you shouldn't overlook the size of the download. The file is a hefty 144.9 MB, so if you have a dial-up link, it might be more conven-

ient to have someone else with a faster Internet connection download this file! After installing the software, you must request a free license. Exactly how to do this is clearly explained on the Altera website.

## Next month

Next month we will use several examples to explain how you can design a circuit using Quartus, and of course we will describe how to try out these examples using the experimenter's board. For programming the CPLD, you will need a JTAG interface in addition to the experimenter's board. The previously mentioned Parallel JTAG Interface from the September 2002 issue of *Elektor Electronics* is suitable for this purpose.

While you're waiting for the next issue of *Elektor Electronics*, we recommend that you read the Quartus tutorial. It can be found under the Help menu. Using this tutorial, you can already familiarise yourself with the organisation of the software and examine the features of the software.

(030385-1)

# High-End-Preamp (II)

Benjamin Hinrichs

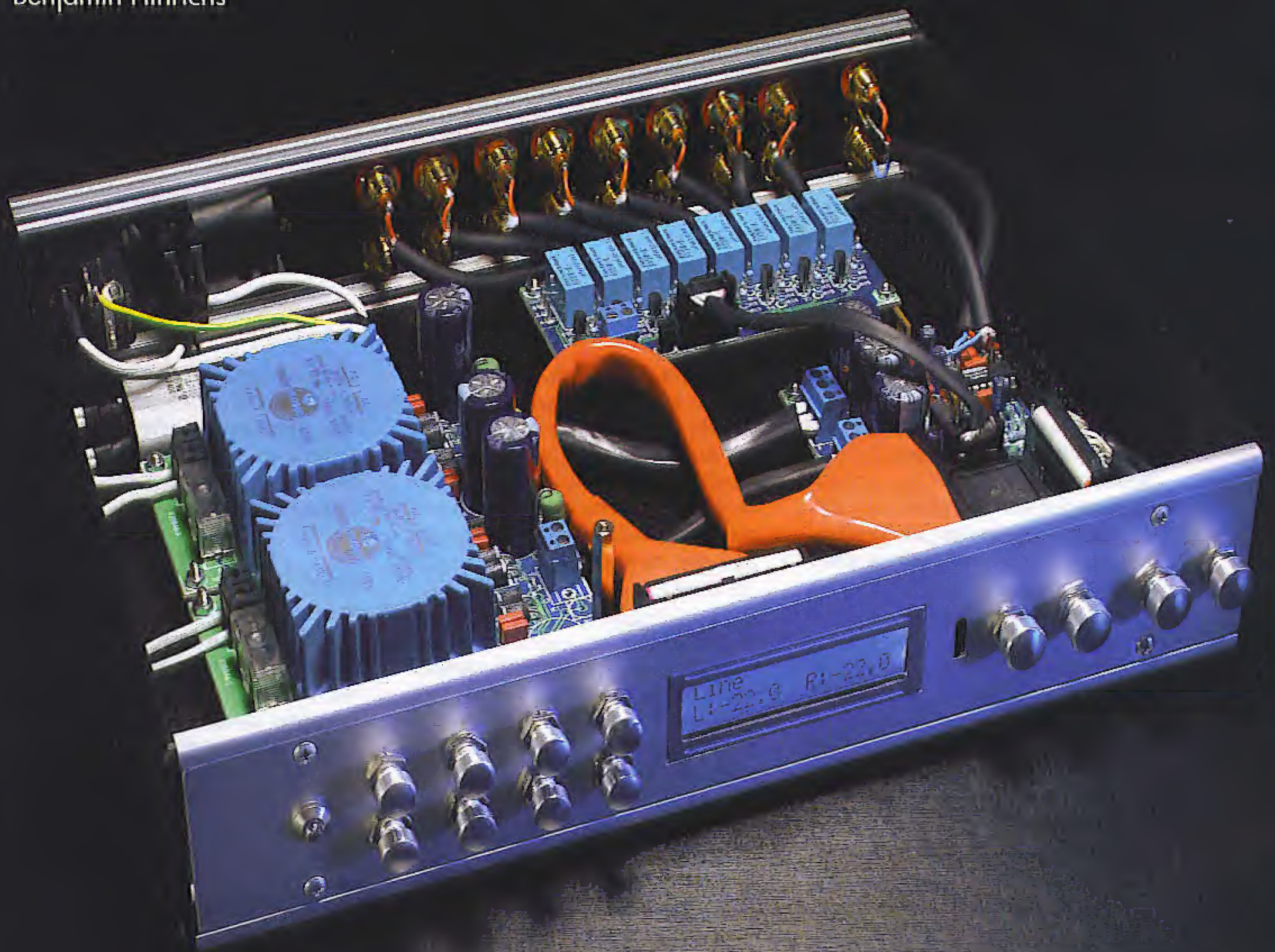

**The modular design and flexibility of the microcontroller program allow the preamplifier to be built exactly according to the individual requirements of its user.**



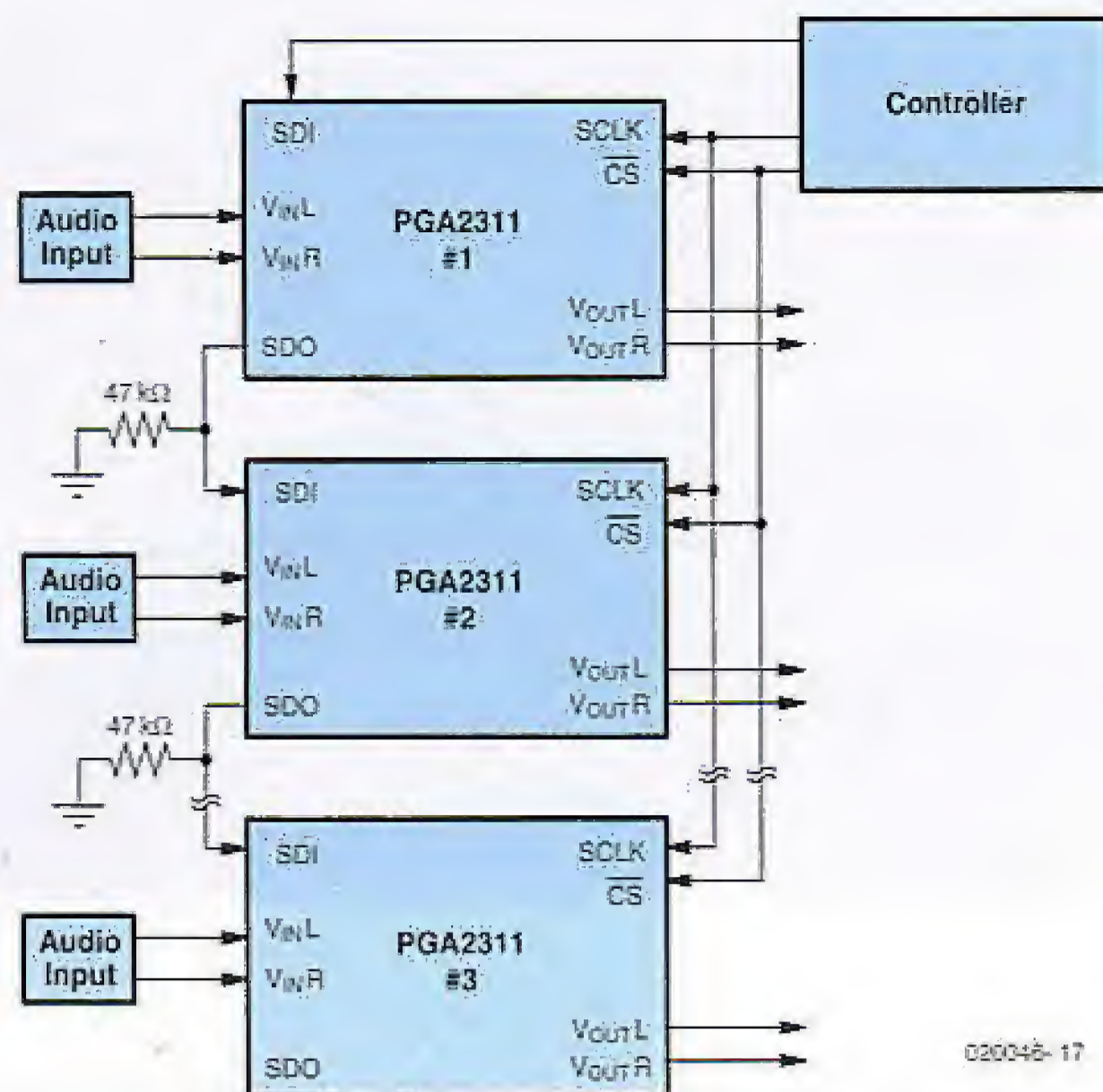

Figure 1. Connecting several volume controls in parallel.

The multitude of options for constructing your 'personalised' high-end pre-amplifier mean that you must read this second part of the article **before** you order the parts and take up your soldering iron. This is because your requirements determine how many circuit boards of which type you will need, as well as which components you will need. You can connect several volume controls in parallel as illustrated in **Figure 1**, in order to adjust more than two channels at the same time. If you do this, you must interconnect the CS, Mute, SCLK, +5 V and Ground terminals of the circuit boards. SADO from the first circuit board is connected to SDATI of the next circuit board, and so on. This causes the volume level setting to be communicated to all of the circuit boards.

You can choose from traditional audio signal switching; switching the ground leads together with the signal leads, or switching balanced signals. If you know how, you can also give the microcontroller additional functionality or modify the details in the software, such as the designations shown on the display.

### Populating the board

What we need now are a few instructions for populating the main preamplifier board. This is because the circuit board shown in **Figure 2** is quite com-

pact. The closely spaced, narrow tracks are not particularly forgiving of mistakes, so the components should be fitted properly the first time, and solder splashes and overheated joints should be assiduously avoided.

On the main circuit board, only JP1 and JP3 can be implemented as jumpers. JP2 (directly underneath IC2) is a wire bridge. There is another wire bridge at the inner edge of K5, which should be fitted immediately: done is done!

Now you should consider whether the programming and/or paralleling connections are necessary. If you arrive at a positive conclusion after studying the two text boxes, then you must fit the associated connectors (refer to the components list) and the solder pins for the audio signals. Despite all the claims to the contrary, it certainly makes sense to fit the solder pins before the other components. Generally speaking, they need a bit of coaxing, and sometimes they can only be pressed into the holes using (brute) force. Besides this, a 1.3-mm diameter silver-plated steel pin requires a considerable amount of heat to achieve a reliable bond with the solder. And if you find a solder pin standing at an angle to the board, you can start all over again. This can be the kiss of death for small, sensitive components that have already been fitted in the immediate vicinity.

If you use a decent stuffing frame, it doesn't matter very much if the low-profile components (resistors, capacitors, and diodes) are only fitted afterwards. As always, proper polarisation is important for some of the components. Besides the diodes and small electrolytic capacitors, this also includes the resistor arrays and the PLCC socket, which is bevelled on one corner. This marking must match the component overlay on the circuit board. Now it the right time to **not** fit LED D1 if you want to use it as a pilot light on the front panel. This LED, along with IR receiver IC3, should only be soldered in place after the circuit board has been securely fitted in the enclosure and the two components have been fastened in holes drilled in the front panel. If your enclosure layout does not permit the circuit board to be placed directly behind the front panel and you thus must fit the IR receiver off the board, a screened connection cable is mandatory.

The fixed voltage regulators IC4-IC6, which should be soldered in place after pin headers K3-K5 and the high-quality DIL socket for the PGA2311 have been fitted, do not require heat sinks. The soldering work is completed with the fitting of the three large electrolytic capacitors and the two circuit-board terminal strips (K1 and K2).

If you wish to control several volume control boards in parallel, fully popu-

# COMPONENTS LIST main board

(020046-1))

**Resistors:**

- R1 = 27Ω
- R2, R9 = 47kΩ
- R3 = 8-way 10kΩ SIL array
- R4 = 4-way 10kΩ SIL array
- R5 = 1kΩ
- R6, R7, R8, R10 = 10kΩ
- P1 = 10kΩ preset
- P2 = 100Ω preset

**Capacitors:**

- C1, C2, C3, C20 = 10μF 25V radial

- C4-C11, C14, C15 = 100nF
- C12, C13 = 27pF
- C16, C17, C18 = 2200μF 25V radial
- C19 = 100nF ceramic, lead pitch 5mm

**Semiconductors:**

- D1 = low-current LED (+ 2-way pinheader)
- D2, D3, D4 = zener diode 5V6, 1.3W
- IC1 = PIC18LF452-1/L (PLCC). Blank ICs: Farnell # 400-9654. Programmed ICs: order code **020046-41**
- IC2 = PGA2311PA from Texas Instruments/Burr-Brown or CS3310 from Cirrus Logic (Crystal)

- IC3 = SFH5110 (TSOP1836) (+ 3-way pinheader)
- IC4, IC6 = 7805
- IC5 = 7905
- T1 = BC550C

**Miscellaneous:**

- JP1, JP3 = 2-way pinheader + jumper
- JP2 = wire link
- K1 = 3-way PCB terminal block, lead pitch 5mm
- K2 = 2-way PCB terminal block, lead pitch 5mm
- K3 = 16-way pinheader

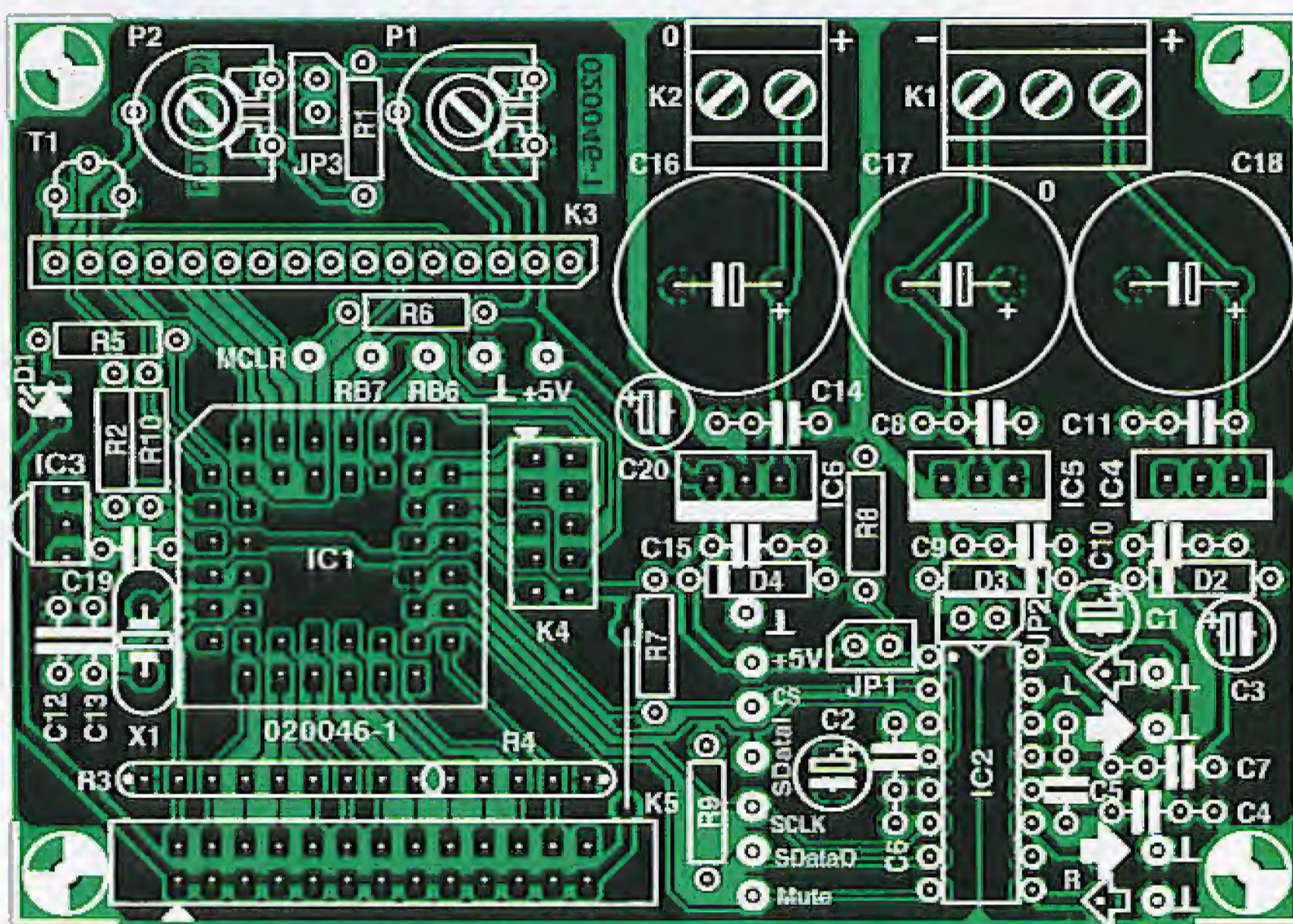
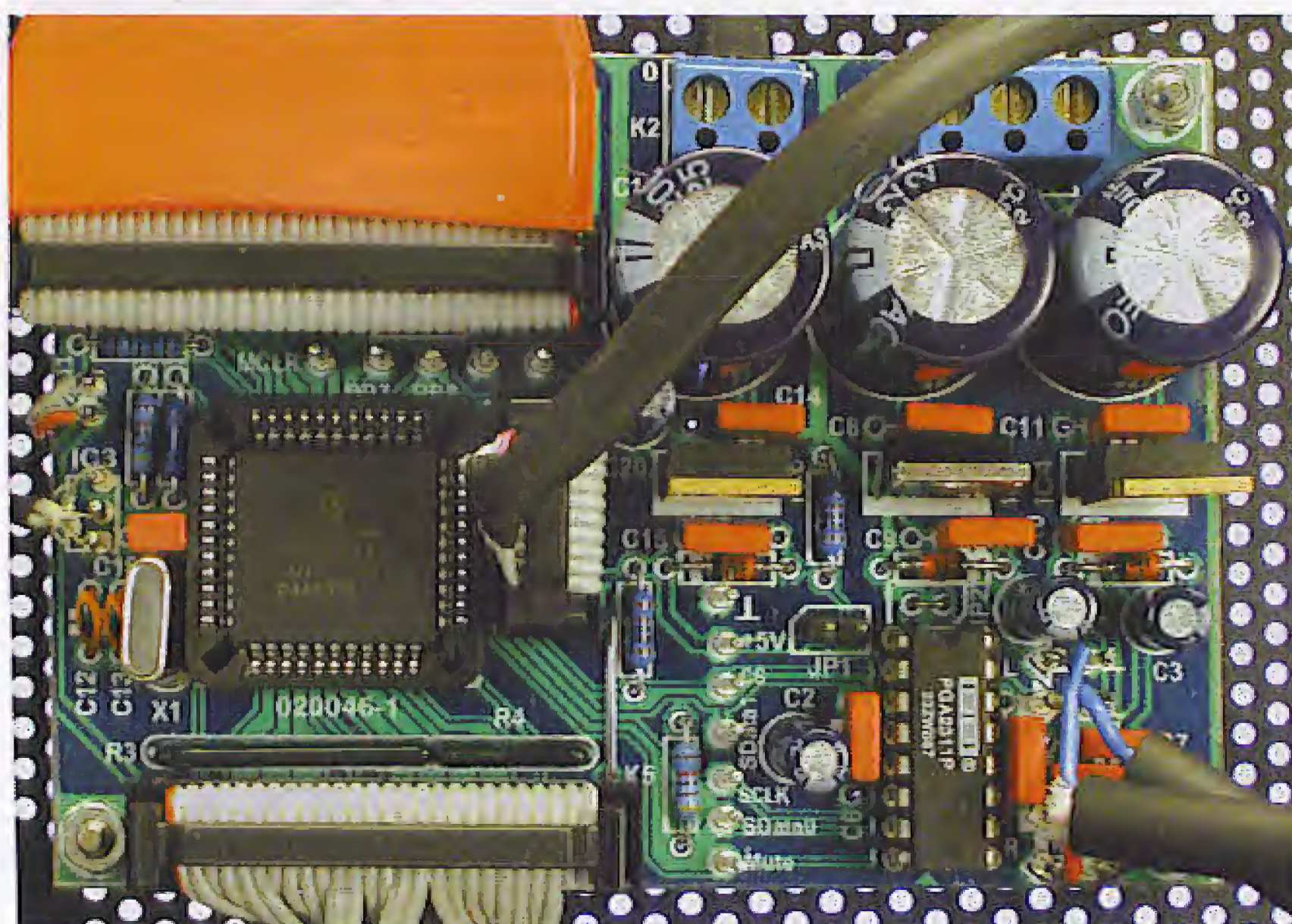

Figure 2. Component layout of the tightly arranged but single-sided main circuit board.



late one main circuit board and fit only the portion with the PGA2311 (including the peripheral circuitry and the voltage regulator circuitry) on the other boards.

The system has been tested using a single controller board and two parallel circuit boards. All of the necessary connection points are located in a row on the circuit board.

## Channel switching

The input channels are switched on the relay board. The circuit shown in Figure 3 allows two different wiring options.

With the **traditional** option, all eight inputs from the Cinch sockets are used, with a single output to the main circuit board. This requires JP2 and JP3 to be fitted. Each relay is then responsible for one stereo channel. If standard twin screened audio cable is used, one channel is connected to A and the other to B, and the screen braid is soldered to the bottom of the circuit board. **Ground isolation**, which may be desired to improve channel separation or avoid interconnecting the grounds of different items of equipment connected to the preamplifier, can be achieved by switching not only the signal lines, but also the associated ground potentials. In this case, for each channel the 'live' lead is soldered to A and the ground lead is soldered to B. In addition, jumpers JP2 and JP3 are left open. In this mode, each pair of relays (RE1 & RE5, RE2 & RE6, RE3 & RE7, and RE4 & RE8) belongs to a single signal source. This yields four stereo inputs and two sets of outputs (OUT1A & OUT1B and OUT2A & OUT2B). Here again A corresponds to the 'live' lead and B to ground. The

# COMPONENTS LIST relay board

K4 = 10-way boxheader, vertical  
 K5 = 26-way boxheader, vertical  
 X1 = 10MHz quartz crystal  
 12 solder pins  
 External parts:  
 LCD, 2x16 characters with backlight  
 12 pushbuttons for chassis mounting  
 2 Cinch sockets for chassis mounting, isolated and gold-plated  
 Mains on/off switch, chassis mount  
 IEC mains appliance socket, chassis mount  
 Disk, hex and source code files, order code **020046-11** or Free Download.

## (020046-2)

### Resistors:

R1-8 = 10k $\Omega$   
 R9-R16 = 47k $\Omega$

### Semiconductors:

D1-D8 = 1N4004  
 D9-D16 = low-current LED  
 T1-T8 = BC550C

### Miscellaneous:

JP1 = 2-way pinheader + jumper

JP2,JP3 = wire link

K1 = 10-way boxheader, vertical  
 K2 = 2-way PCB terminal block, lead pitch 5mm

RE1-RE8 = RY5W-K (Takamisawa), Conrad Electronics # 502852 (5V/167 $\Omega$ )

16 Cinch sockets for chassis mounting, isolated and gold-plated

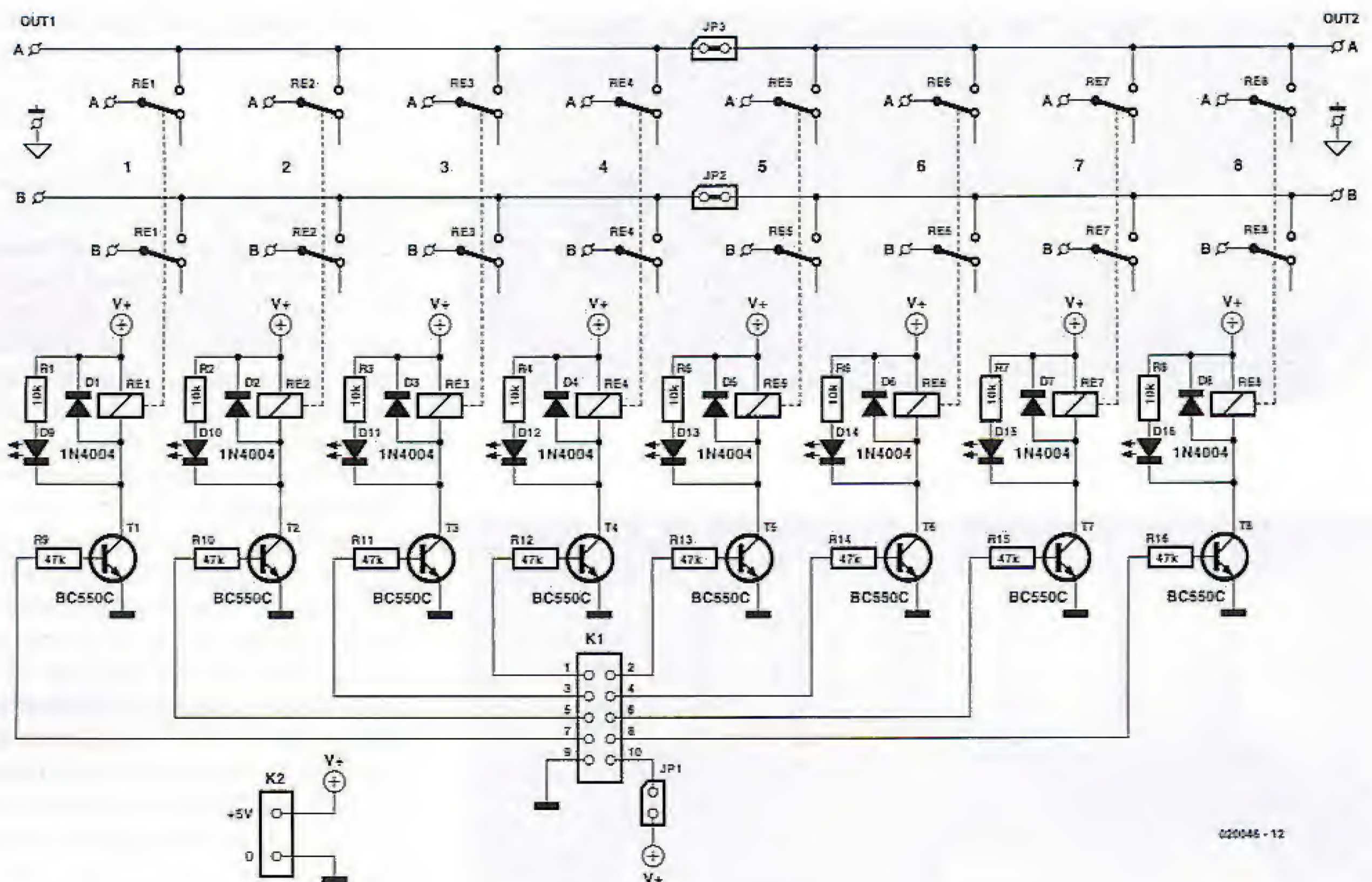

020046-12

Figure 3. The relay circuit also allows ground isolation and connecting balanced signal sources.

only other thing you have to do is to change the Input Type option in the Set-up menu to 'Double'.

In order to handle **balanced signals**, we simply switch two relays simultaneously. In this mode, you also have to add a second, parallel volume control and then connect the balanced signals to one of the input channels (such as Left In) on both volume controls. This works well – quite well, in fact.

Fujitsu (formerly Takamisawa) type RY-

5W-K relays are used here. Naturally, other pin-compatible types could also be used, but the specified line has excellent characteristics and is available for less than 2 euros (approx. £1.40), for example from Conrad Electronic ([www.conrad.de](http://www.conrad.de)). This is a plastic-encapsulated relay, which prevents any dust from accumulating inside. The contacts are made from a silver-palladium alloy with supplementary gold plating.

Power for the relay board is taken from the main circuit board via connector K1 (which requires jumper JP1 to be fitted). If you wish to treat the channel switching board to its own power supply or you want to use this board in a different project, you can also connect a 5-V supply to the K2 terminals.

In order to avoid overloading the microcontroller outputs, transistors with base resistors are used as relay drivers. Diodes D1-D8 act as free-

# Software modifications

Microcontroller programming is normally not the forte of audiophiles who have dedicated themselves to DIY construction. Consequently, most people will probably be quite pleased to know that the microcontroller can be obtained ready-programmed from Readers Services under order number 020046-41. However, anyone who has a suitable development package for the PIC18LF452-1/L will certainly not have any problems downloading the hex code for the control program into the microcontroller (item number 020046-11, available at no charge from the Free Downloads page of the Elektor Electronics website or on diskette from Readers Services). The easily constructed JDM programmer (see reference [4]) is an exam-

ple of a suitable programmer.

The software package also contains the source code, so interested users can get an idea of how it is constructed and/or make their own modifications (assuming they have suitable programming experience). The software is written in the JAL high-level language (see reference [5]), which is available from the Internet as freeware. JAL is an excellent choice for getting started with PIC microcontroller programming, particularly since there are also very informative newsgroups on this subject (see reference [6]). Nevertheless, it was necessary to make a few modifications to the JAL files in the assembly code since JAL

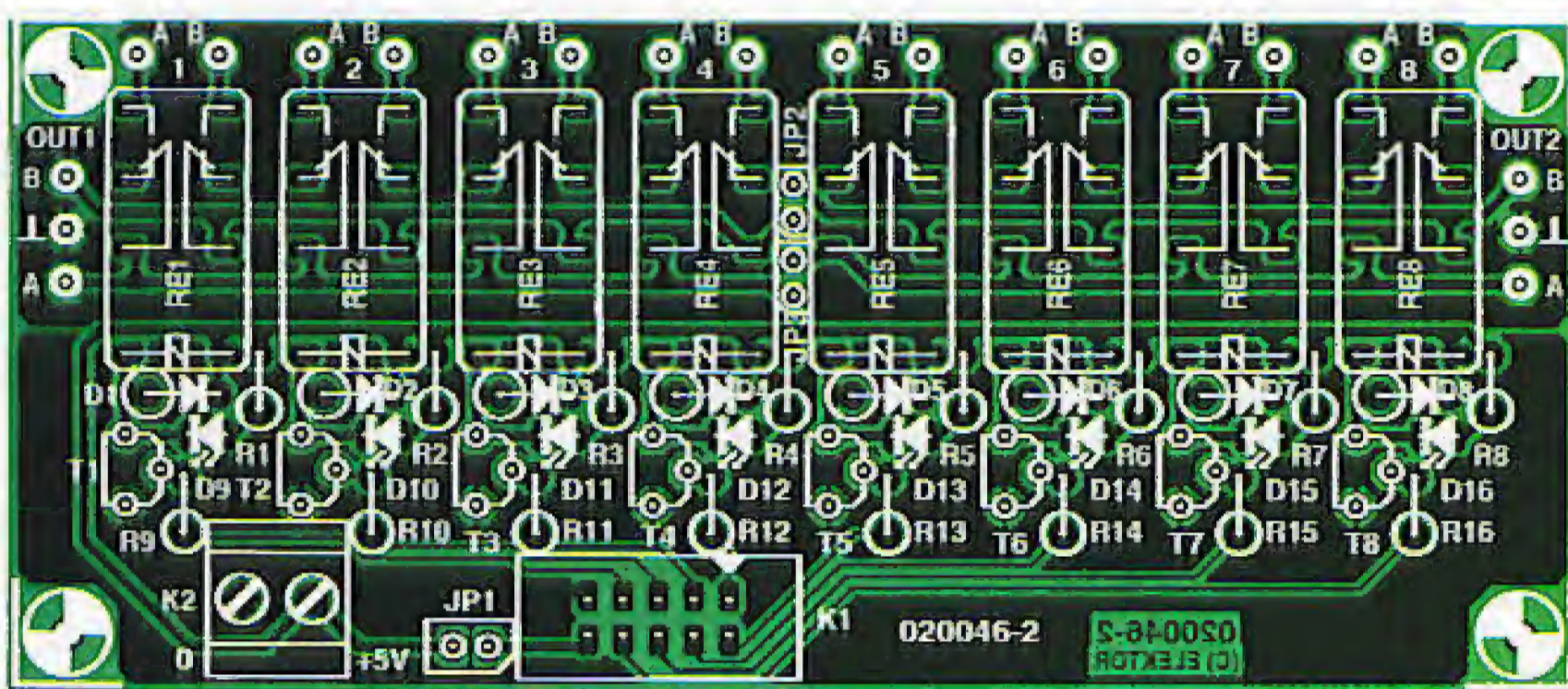
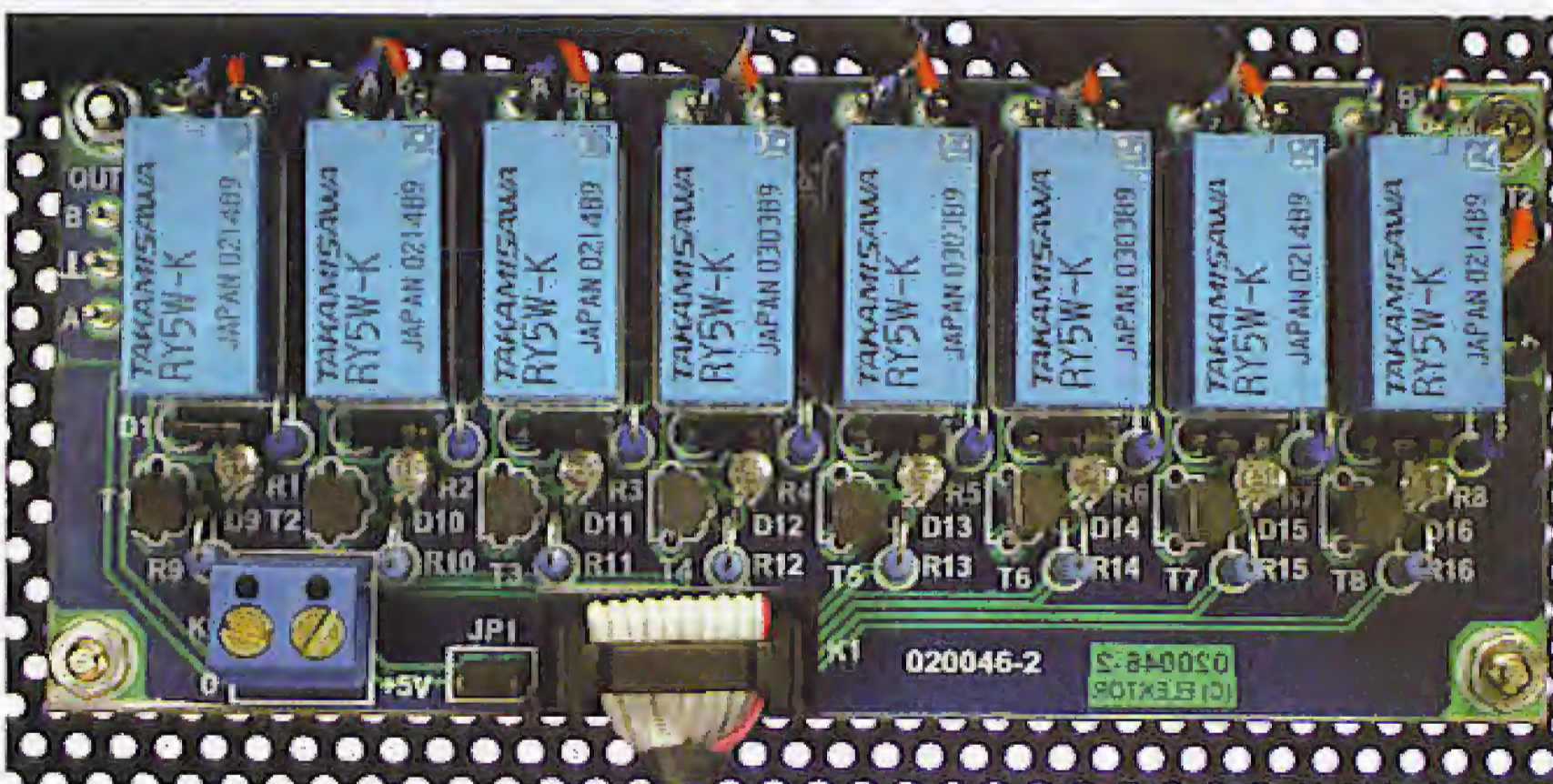

Figure 4. Eight double-pole relays all nicely in a row.



wheeling diodes, while LEDs D9–D16 provide a visual indication of the relay states. The LEDs do not necessarily have to be fitted to the circuit board (Figure 4); they can of course be fitted to the front panel instead if you want to do without the display, or they can simply be omitted (along with their series resistors).

JP1 can be implemented as a jumper, but JP2 and JP3 should be implemented as wire bridges. Otherwise there's not anything particularly

remarkable about populating the circuit board, particularly if you use the components specified in the components list and everything fits perfectly.

## Stable supply

A large part of the stabilisation, decoupling and hum suppression for the supply voltages takes place locally on the main circuit board, for both the digital portion (+5 V) and the analogue portion (5V). The only other

thing you need is a sufficiently stable source of symmetrical DC voltages (which shouldn't be a problem with the low current consumption). This provides an opportunity to use a general-purpose low-power mains power supply (Figure 5).

The power supply is designed to use Talema 10-VA encapsulated low-profile toroidal transformers (see reference [2]), which can be obtained from DigiKey (among others). Particularly for audio applications, toroidal transformers are preferable to other types of transformers due to their low stray fields.

The power supply circuit board is general-purpose because it can be configured to provide either an asymmetric supply voltage (V+ and ground) or symmetrical supply voltages (V+, ground and V-) by simply fitting either wire bridges 'A' (for asymmetric output) or 'B' (for symmetric output). Naturally, C6 and R2 are not needed if it is configured to provide an asymmetric supply voltage.

The output resistors (R1 & R2) should be wire-wound types, since this further reduces the hum voltage. Fast diodes with a recovery time of less than 200 ns are used as rectifier diodes (D1–D4) — for comparison, the recovery time of standard 1N4004 diodes is 1.2  $\mu$ s, which is more than six times as long. If you wish to use ultrafast diodes (< 50 ns), you are of course free to do so.

Small foil capacitors are connected in parallel with the rectifier diodes to effectively suppress high-frequency noise, which primarily arises from diode switching transients. Each circuit board is protected by a slow-blow fuse rated at 125 mA.

Fitting the components to this board

does not provide native support for storing code in the EEPROM of the PIC18F452. All of the modified files are included in the project. If you wish to make changes to the source code, you should adjust the path names in the accompanying JAL.BAT file and use them for compiling. The software was compiled against JAL 0.4.59.Win32.

The software was entirely written by the author, except for a few functions such as driving the display, for which JAL provides native support. Functions such as the SPI interface code and acquiring RC5 signals were specifically developed for this project. Modification and/or reuse of parts of this software, including in your own

projects, is explicitly desired, as long as the author is named and the software is used for non-commercial purposes (which means at home). More on this subject can be found in the file VV.JAL.

The PIC18LF452 can easily be programmed in-circuit. For serial in-circuit programming, a number of conditions must be satisfied: the PBGA2311 must be removed from its socket, and the connectors for the display and relay board must be disconnected. The programming interface comprises five connections: MCLR, RB6, RB7, +5 V, and Ground. These connections are arranged in a row on the circuit board and fitted with solder pins.

(Figure 6) is also about as simple as could be imagined. First solder the wire bridges in place (one circuit board with the three 'A' wire bridges and a second one with the three 'B' wire bridges). Then fit the remainder of the components in any desired order. Mount the series resistors vertically.

### Testing, testing, testing... and into the box

Before inserting the microcontroller and the PGA2311 into their sockets and connecting the display, you should painstakingly check all the boards for incorrectly fitted components, dubious solder joints and solder bridges. The first test should be performed with the boards outside of the enclosure. To hold the boards securely in place for testing, screw them to the workbench using standoffs under each of the boards.

First connect the power supply boards and check the voltages at their outputs. Due to the high open-circuit voltage and the combination of rectification and filtering, the measured voltage will naturally be somewhat higher than the 7 V specified for the transformer.

Next, connect all of the boards together and switch on the power. Nothing will happen, but the following voltages should be present at the appropriate IC pins and the display module connector:

**+5 V:**  
K3-2, IC1-12, IC1-35, IC2-4, IC2-12

**-5 V:** IC2-13

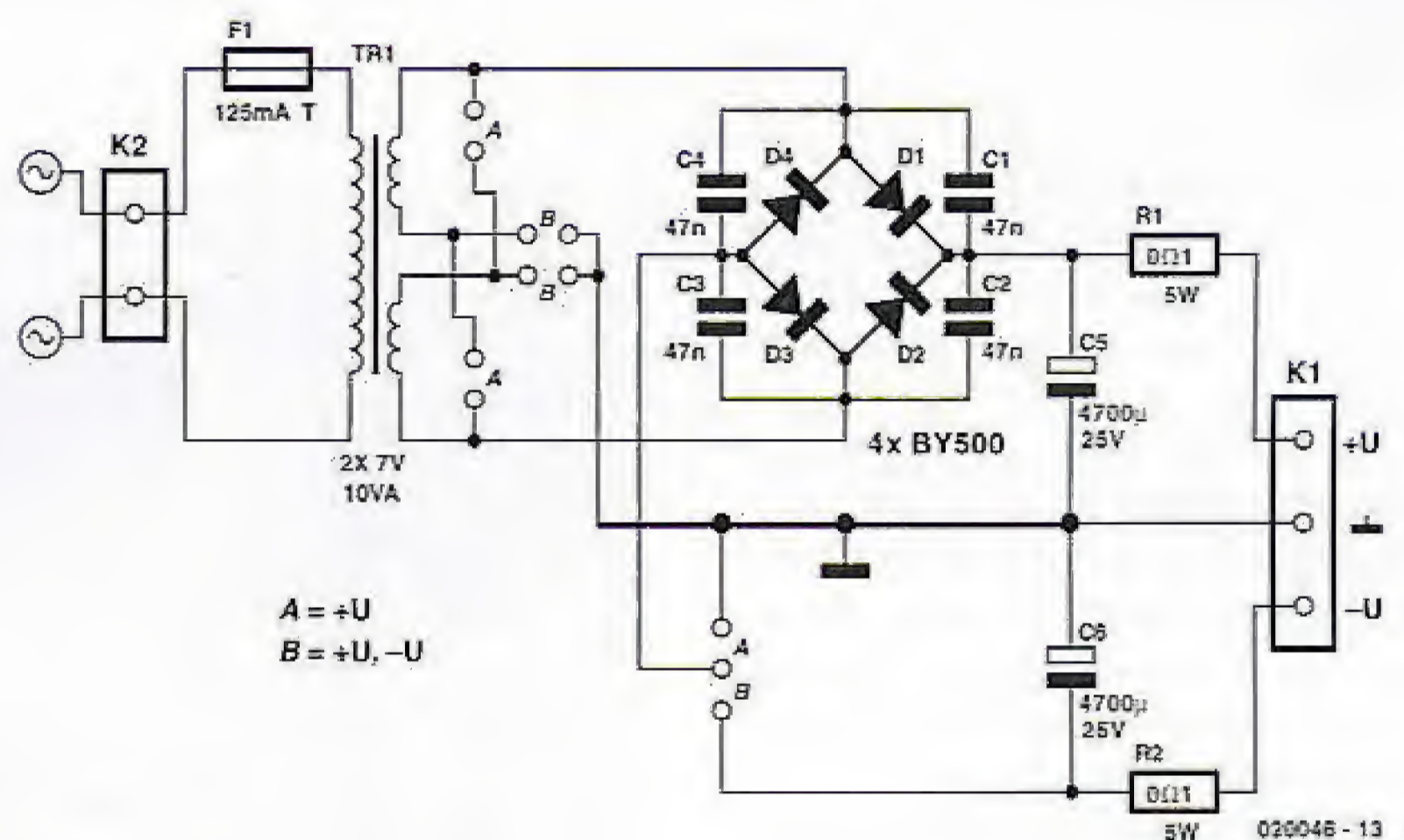

Figure 5. The mains power supply can provide unipolar or symmetric output voltages.

If everything is OK, wait a few minutes to allow the capacitors to discharge, and then insert the ICs and connect the display.

The display, the microcontroller and the volume control IC are highly sensitive to static electricity. As all of these components are not exactly inexpensive, you should work at a suitably earthed workstation.

Figure 7 gives a deep insight into the laboratory prototype of the digitally controlled high-end preamp. The mains filter was fitted because it was 'already on hand', but it is fully adequate. The power supply boards and the main board are separated as far as possible. Nevertheless, the FFT analysis (see Part 1) shows that induced 50-Hz noise is responsible for the majority of the distortion. If you want to improve matters and are not afraid of a bit of effort, you can fit the sensi-

tive audio portion into a suitable tinplate enclosure.

At the rear, besides the mains input socket there are two sets of eight audio inputs and two audio outputs, all using isolated gold-plated Cinch sockets. After the 'official' completion of the device in the *Elektor Electronics* lab, further tinkering revealed that small RC networks on the inputs suppress induced RF noise on the cables, and that a 100-Ω series resistor in each of the output lines assures the stability of the PGA2311. As shown in Figure 8, these components should be soldered directly to the Cinch sockets using the shortest possible leads, or even fitted in the connecting cable, in order to maintain the highest possible degree of screening.

In contrast to the audio connections, which employ high-quality twin screened cable, the keypad (which

# COMPONENTS LIST PSU

## asymmetrical (020046-3)

**Resistors:**  
R1 = 0Ω 1.5W

**Capacitors:**  
C1-C4 = 47nF, lead pitch 5mm  
C5, C6 = 4700µF 25V radial, max. dia. 16mm

**Semiconductors:**  
D1-D4 = BY500-200

**Miscellaneous:**  
F1 = fuse, 125mA, slow, with PCB mount holder  
K1 = 2-way PCB terminal block, lead pitch 5mm

K2 = 2-way PCB terminal block, lead pitch 7.5mm  
TR1 = mains transformer, 2x7V 10VA, low profile, e.g. Talema 70040 (RS-Components, Digkey)

Fit wire links 'A'  
Do not mount R2, C6

## symmetrical (020046-3)

**Resistors:**  
R1, R2 = 0Ω 1.5W

**Capacitors:**

C1-C4 = 47nF  
C5, C6 = 4700µF 25V radial, max. dia. 16mm

**Semiconductors:**  
D1-D4 = BY500-200

**Miscellaneous:**  
F1 = fuse, 125mA, slow, with PCB mount holder  
K1 = 3-way PCB terminal block, lead pitch 5mm  
K2 = 2-way PCB terminal block, lead pitch 7.5mm  
TR1 = mains transformer, 2x7V 10VA, low profile, e.g. Talema 70040 (RS-Components, Digkey)

Fit wire links 'B'

does not have a circuit board) and the front-panel LED are connected using simple flat cable. This allows a relatively large amount of freedom in the layout of the front panel. For example, the volume buttons can be arranged in a diamond pattern (if sufficient room is available). You can spare yourself the trouble of looking for a distributor for the attractive metal buttons used for the prototype - they were personally turned by the author.

The bright red cable between the main circuit board and the LC display came from a computer shop. But be careful: many of the cables available in such shops have crossed lead pairs. In case of doubt, a 'normal' flat cable is also perfectly satisfactory.

(020046-2)

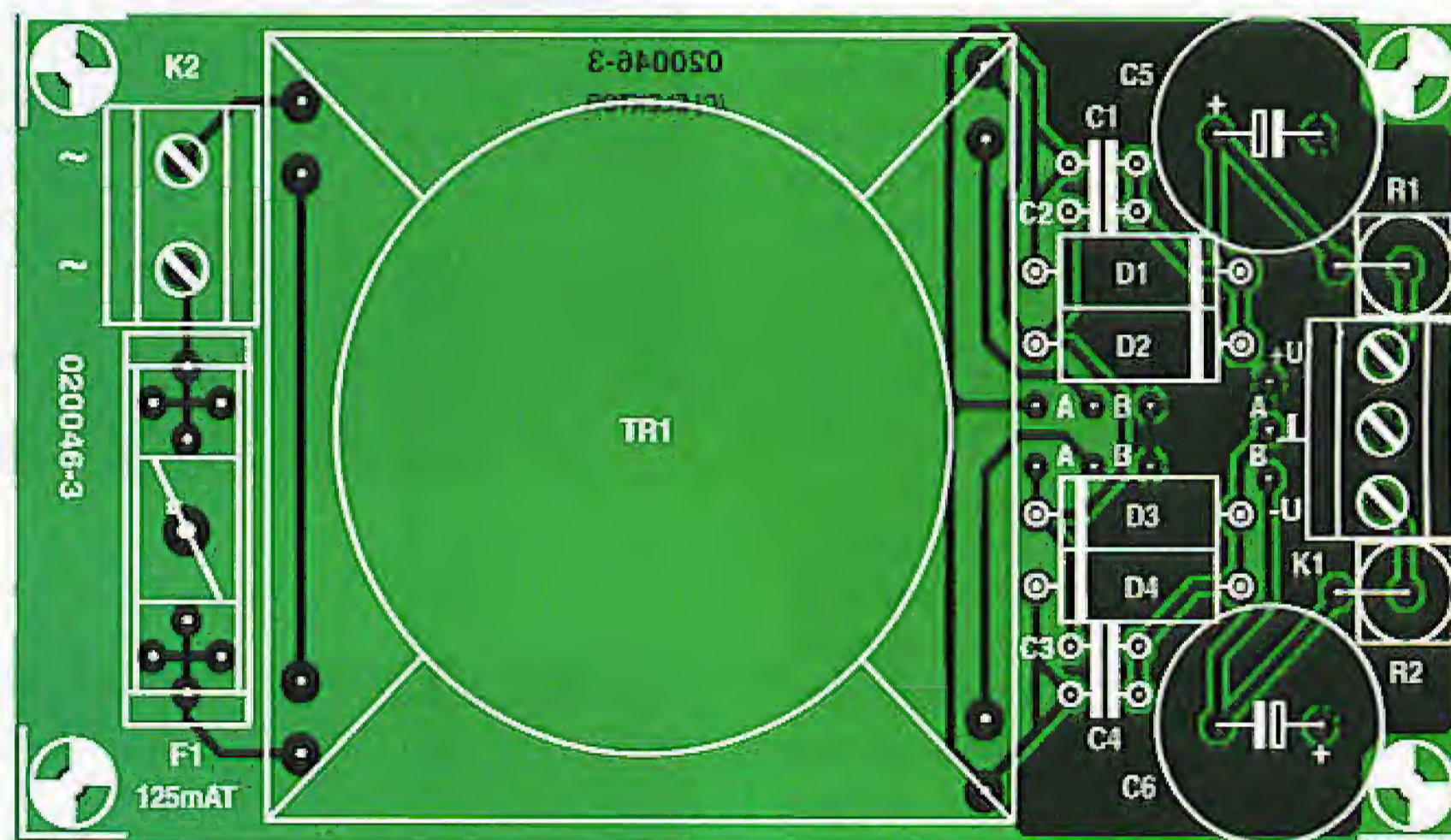
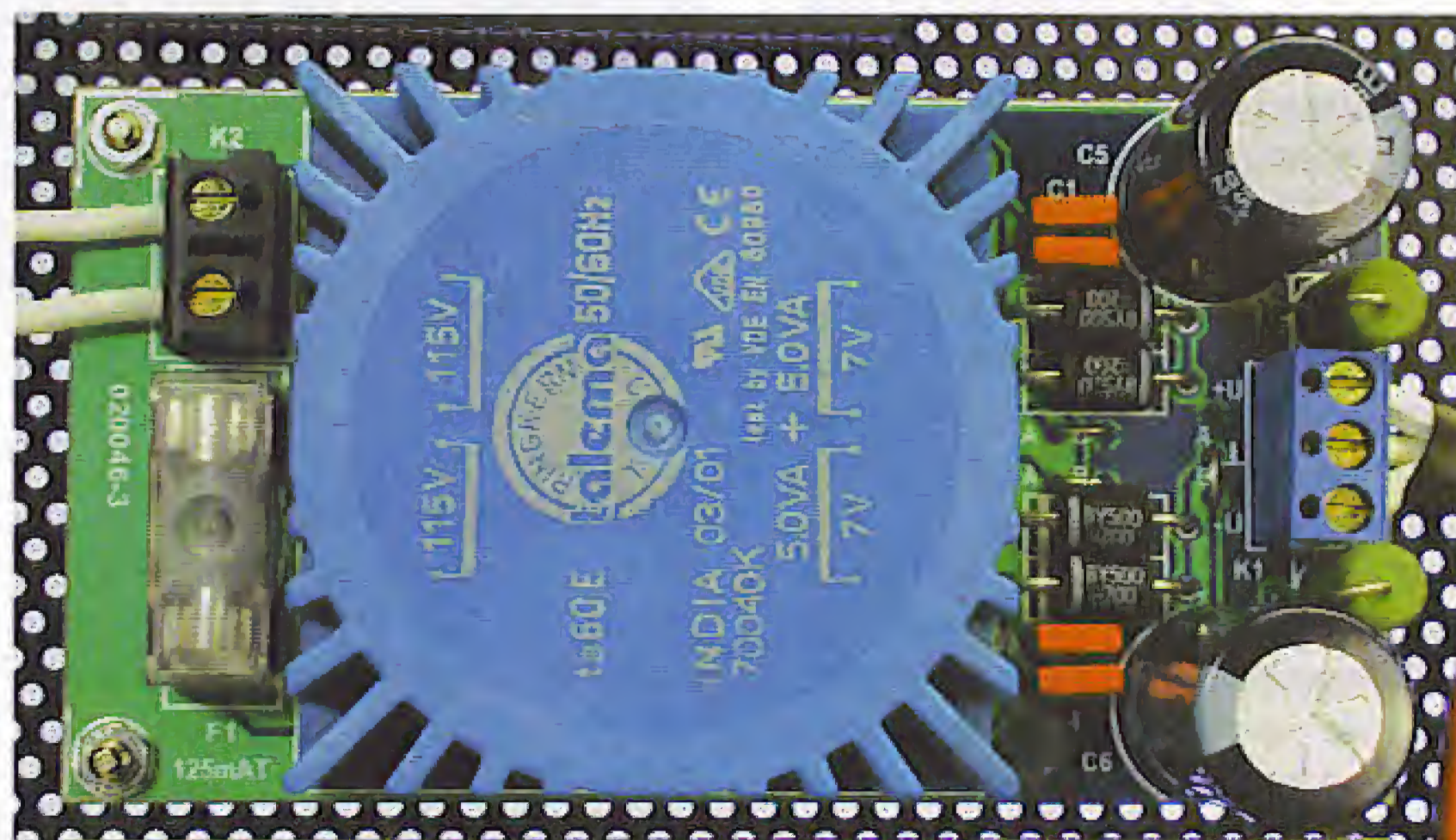

Figure 6. The power supply board should be fitted as far away as possible from the main circuit board.

## References and literature

- [1] [www.fcl.fujitsu.com/en/products/relay/index.html](http://www.fcl.fujitsu.com/en/products/relay/index.html)
- [2] [www.talema.de](http://www.talema.de)
- [3] [www.avtechpulse.com/appnote/techbrief9](http://www.avtechpulse.com/appnote/techbrief9)
- [4] [www.jdm.homepage.dk/newpic.htm](http://www.jdm.homepage.dk/newpic.htm)
- [5] <http://jal.sourceforge.net>
- [6] <http://groups.yahoo.com/group/jalist>



# FLOWCODE



Allows users with no programming skills to design complex electronic systems

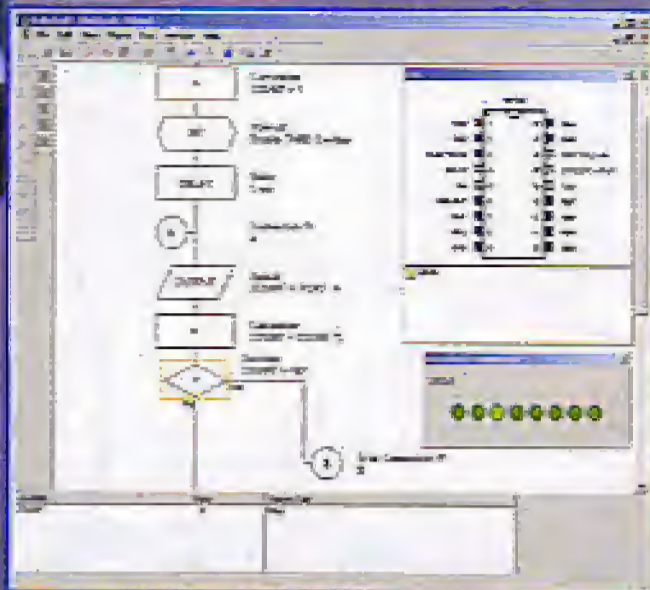

Flowcode is a programming system for PICmicro microcontrollers based on flowcharts. Flowcode includes macros to facilitate the control of complex devices like 7-segment and LCD displays. Flowcode allows complete novices to design control systems without getting bogged down in the programming involved.

- Requires no programming experience
- Full on screen simulation
- Produces PICmicro hex code for a range of 8, 18, 28, and 40 pin devices
- Full suite of demonstration tutorials
- Allows complex PICmicro designs to be produced in minutes

for full specification see:

[www.matrixmultimedia.co.uk](http://www.matrixmultimedia.co.uk)

or contact us for a full colour brochure

email: [sales@matrixmultimedia.co.uk](mailto:sales@matrixmultimedia.co.uk)  
tel: 0870 700 1831 fax: 0870 700 1832

**matrix**  
multimedia

# PICmicro<sup>®</sup> microcontroller development board

The World's most advanced solution for learning and programming PICmicro microcontrollers

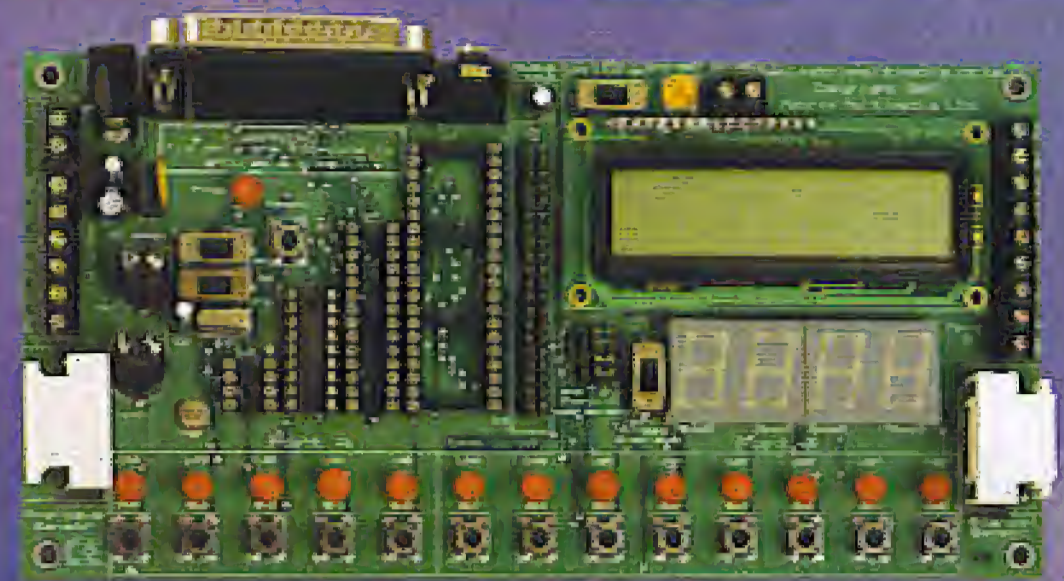

- Allows you to program PICmicros and test your programs
- Designed for education, hobbyists and industry
- Supports low cost Flash programmable PICmicro devices
- Fully featured displays including 2 line LCD and quad 7-segment LED
- Programs most 8, 18, 28, 40 pin devices - including those with ADC capabilities
- Free download software provides seamless send and verify function
- 3 CD ROM courses in C, assembly code, and flowchart programming are available

for full specification see:

[www.matrixmultimedia.co.uk](http://www.matrixmultimedia.co.uk)

or contact us for a full colour brochure

email: [sales@matrixmultimedia.co.uk](mailto:sales@matrixmultimedia.co.uk)  
tel: 0870 700 1831 fax: 0870 700 1832

**matrix**  
multimedia

## Electronic prototyping products and services from the makers of Veroboard



- Veroboard
- Prototyping Boards
- Extender Boards
- Wiring and Terminal Pins
- Standard Backplanes
- Verowire
- Cardframes
- Front Panels
- IBM PC Brackets

vero

TECHNOLOGIES

**Vero Technologies Limited**

Unit 25, Solent Trading Estate, Sharnlehurst Lane, Hedge End, Hants, SO30 2FY

• 01489 776931 telephone • 01489 776938 fax • [sales@verotl.com](mailto:sales@verotl.com) email •

**sales: 087 0225 9505 internet: [www.verotl.com](http://www.verotl.com)**



# Wind Speed & Direction Meter

**with a clever touch**

**This ingeniously designed circuit may be just the ticket for those interested in weather observations, in particular, wind speed and direction. The clever bit about the instrument is that both wind speed and wind direction are measured with a single sensor: a rotational speed meter with three blades, one fitted with a small vane.**



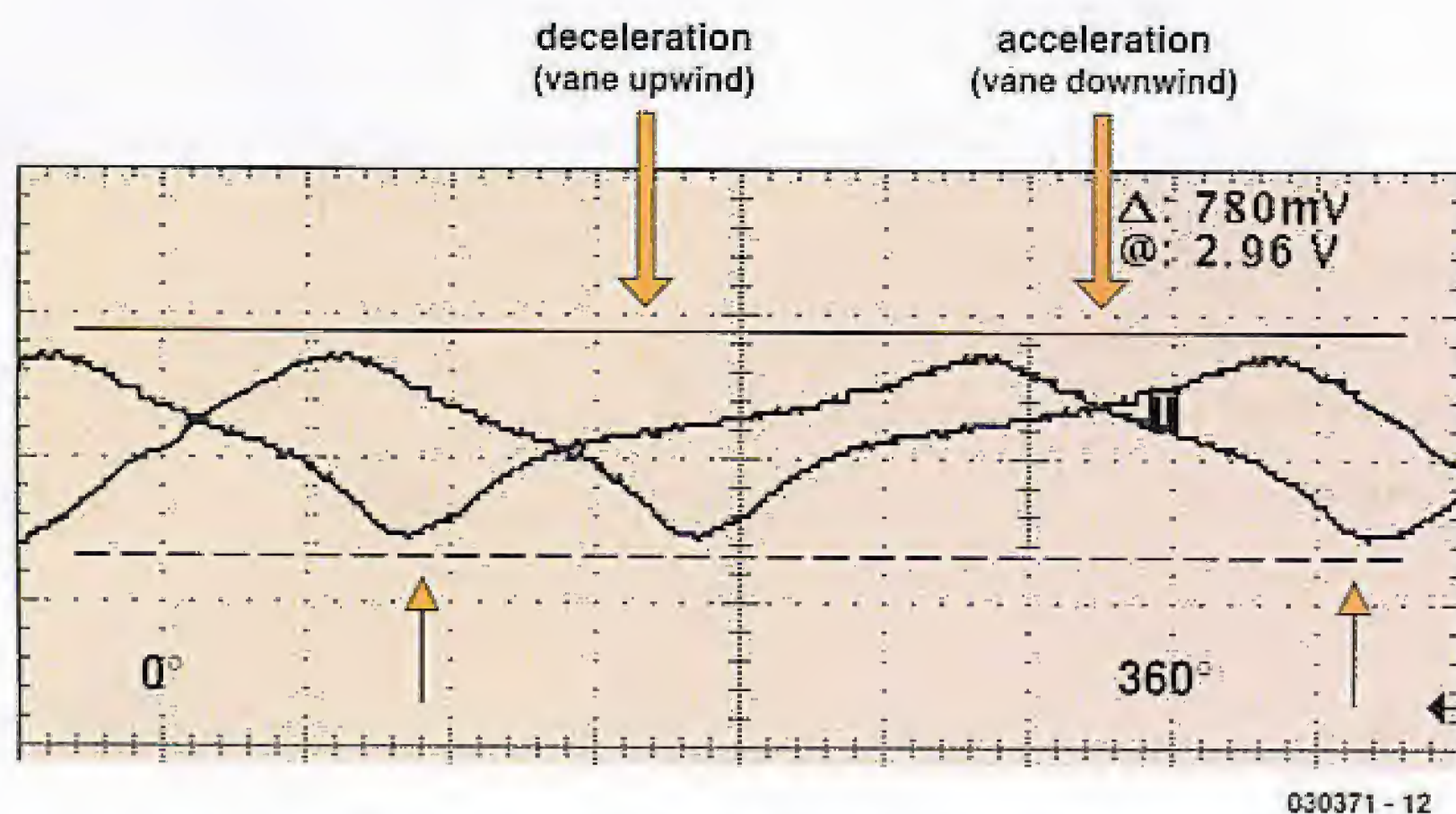

Figure 1. In practice, the sensor signals shown here may differ considerably from your own because the shape depends largely on the sensor construction. The shape change as a result of the wind will be hardly noticeable on a 'scope.

One advantage of the specific design of the combined sensor is that the mechanical construction of the anemometer is far simpler than that of traditional meters while also reducing the risk of wear and tear as well as breakdowns. The instrument readout showing wind speed and direction is on an LCD as well as via a serial output that allows a PC or an (NMEA compatible) navigation instrument to be connected.

Even if mounted in a single enclosure, wind speed and wind direction meters typically employ two different sensors. Several solutions have become commonplace for the wind speed (anemometer) function, including optical sensors, generators and reed contacts. However, the classic design comprising a rotor with three half spheres causing a magnet to pass across a Hall sensor has the smallest number of disadvantages. The sensor type UGN3503 used in this project supplies a voltage of the order of 1 mV per gauss. These sensors, which are discussed in some detail, in the inset are impervious to dirt ingress and may be totally encapsulated. They consume little energy and unlike reed switches cause hardly any electrical noise.

Wind direction meters are usually realised using potentiometers and optical Gray encoders, but here, too, the linear Hall sensor is a good choice. The circuit presented in this article is a simplified version of the Rotavecta system whose main advantage lies in the total absence of mechanical parts

for the wind direction meter, leaving us just with the three-blade anemometer part.

### The principle

The crux of the system is the little vane on one of the half spheres on the rotor. The vane causes a small acceleration or deceleration of the rotor, depending on its position relative to the wind direction. If we assume an angle reference point relative to the wind (on the fixed part) then it has to be possible to determine the wind direction using two sensors fitted at an angle of 90 degrees. The calculation method consists of first measuring the average value (of each sensor) over a couple of revolutions. Each change in the wind direction will result in a small variation of these two average values. Next, using an angular reference table with two inputs, the microprocessor is able to figure out a 'wind vane' angle expressed in degrees. Hence in our wind speed and direction meter, only two Hall sensors are used supplying voltages proportional to their magnetic field. Each sensor supplies a sinewave-like voltage (Figure 1) whose frequency increases with wind speed while the average value is an indirect indicator for the wind direction.

### Block diagram

No remarkable things are seen in the block diagram in Figure 2. The starting point is the pair of Hall sensors arranged at an angle of 90 degrees. Two amplifiers, one for each sensor, condition the sensor signals for use by

an ADC and then on to the processor. The 'limiter' block prevents overdriving of the capture/compare input on the PIC16F876. The processor is also busy driving the LCD as well as outputting an NMEA compatible serial signal for use by a PC or suitable navigation equipment. That wraps it up as far as the block diagram is concerned and we're ready to have a look at the

### Circuit diagram

The schematic in Figure 3 can not be said to be overly complex, can it? At the heart of the circuit we find a PIC16F876 and a double opamp. There's a 218-page document on the PIC family waiting to be downloaded from the Microchip website mentioned at the end of this article. The PIC used here has Flash memory and is simple to program over a serial link. On board we find a 10-bit ADC of which two inputs are used, as well as a capture/compare module with one input used to measure the period of the reference signal. Using opamp IC1 (an LM358) the signal amplitude is adjusted for optimum use of the input span afforded by the ADC inside the PIC.

The two UGN3503 sensor chips, IC5 and IC6, are linked to the main board by way of 4-way connector K3.

Together with two small loading capacitors, quartz crystal X1 provides a 16-MHz clock frequency.

Connector K1 allows the circuit to be hooked up to the PC's serial port. The LCD drive employs the R/W signal pair, besides Enable and RS, all on connector K2. Only four datalines are

# G. Samblancat

The author was born in 1968 and graduated in electronics at a French polytechnic. He is currently active in the educational field while also studying network engineering at the Conservatoire National des Arts en Métiers. This article is his second publication.

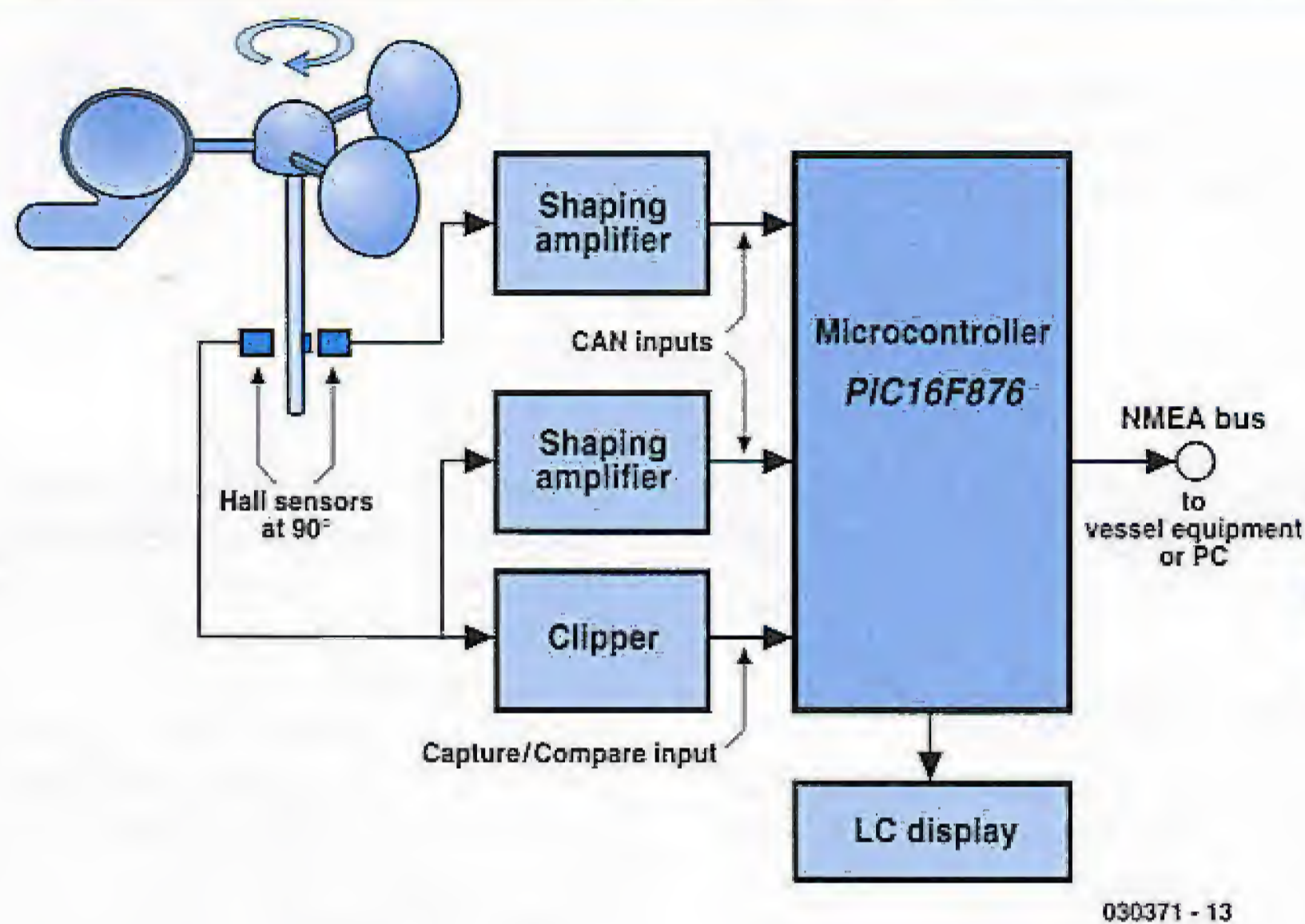

Figure 2. Block diagram of the combined wind speed & direction meter.

required in our case as the LCD is operated in 4-bit mode. Jumpers JP1 and JP2 serve to select between NMEA mode (JP1) and CALibration mode (JP2).

The on-board power supply gets its raw supply voltage from a 12-VDC mains adaptor. Alternatively, the instrument may be powered from a 9-V battery, in which case C7 and regulator chip IC3 are omitted and a wire link installed between the holes normally provided for the input and output pins of the 78L08.

## Building it

Figure 4 shows the component overlay. The copper track layout may be found on the PCB Layout pages towards the back of this issue. The board consists of a main section and a sensor section. The elongated shape of the board allows it to be mounted in a 32-mm

PVC tube, just under the sensor part. Note that presets P1-P4 are accessible from the top side. The actual population of the board is straightforward. It is best to start with the smaller parts. X1 is a quartz crystal in a miniature case. The PIC chip is the most expensive part and therefore best installed in a quality IC socket.

## Sensor construction

The Hal sensors are accommodated on the small round board that's separated from the main board by cutting. The sensors are fitted at exactly the same height. Next, the board is fitted in the open end of the PVC tube and secured in place with epoxy glue. The spindle is made from a metal pin with a diameter of 3 mm, passing through a ball bearing or a Teflon sleeve bearing. In the prototype we used epoxy glue to secure the little magnet on to the spin-

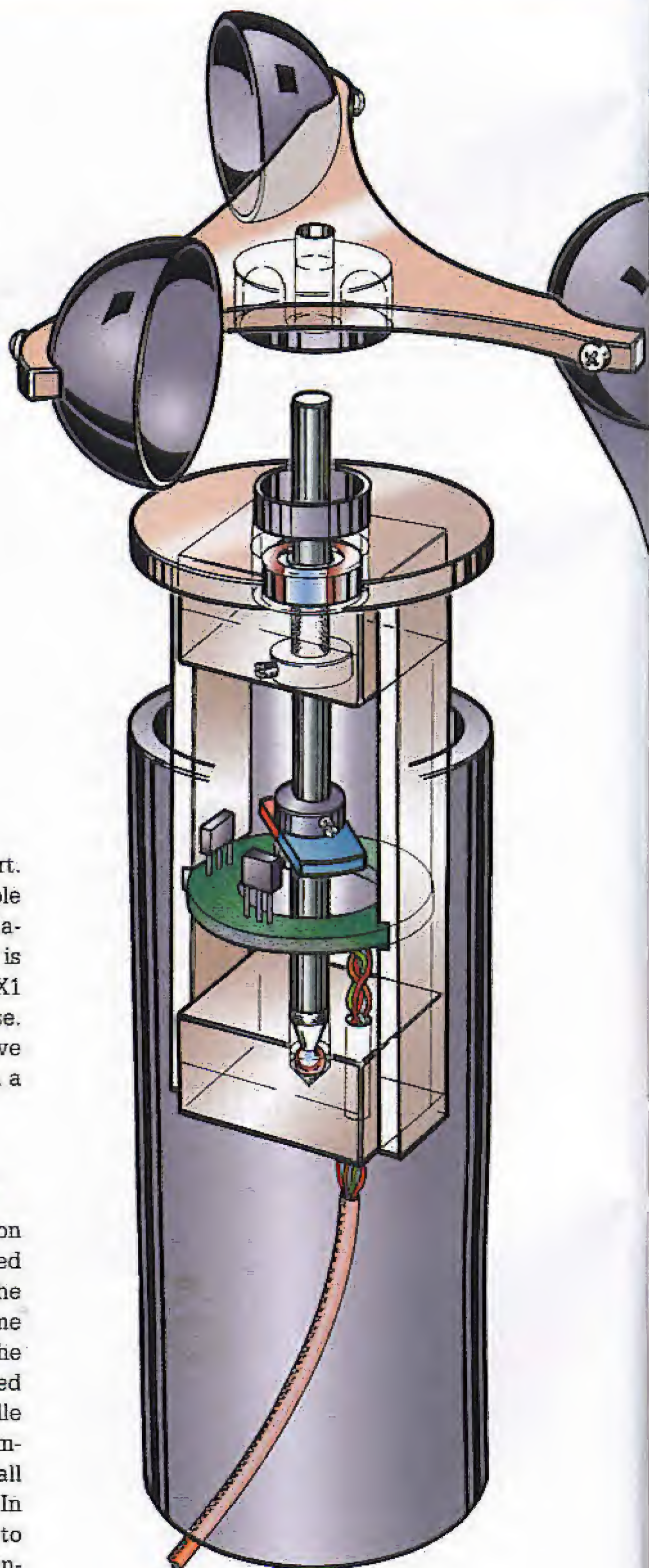

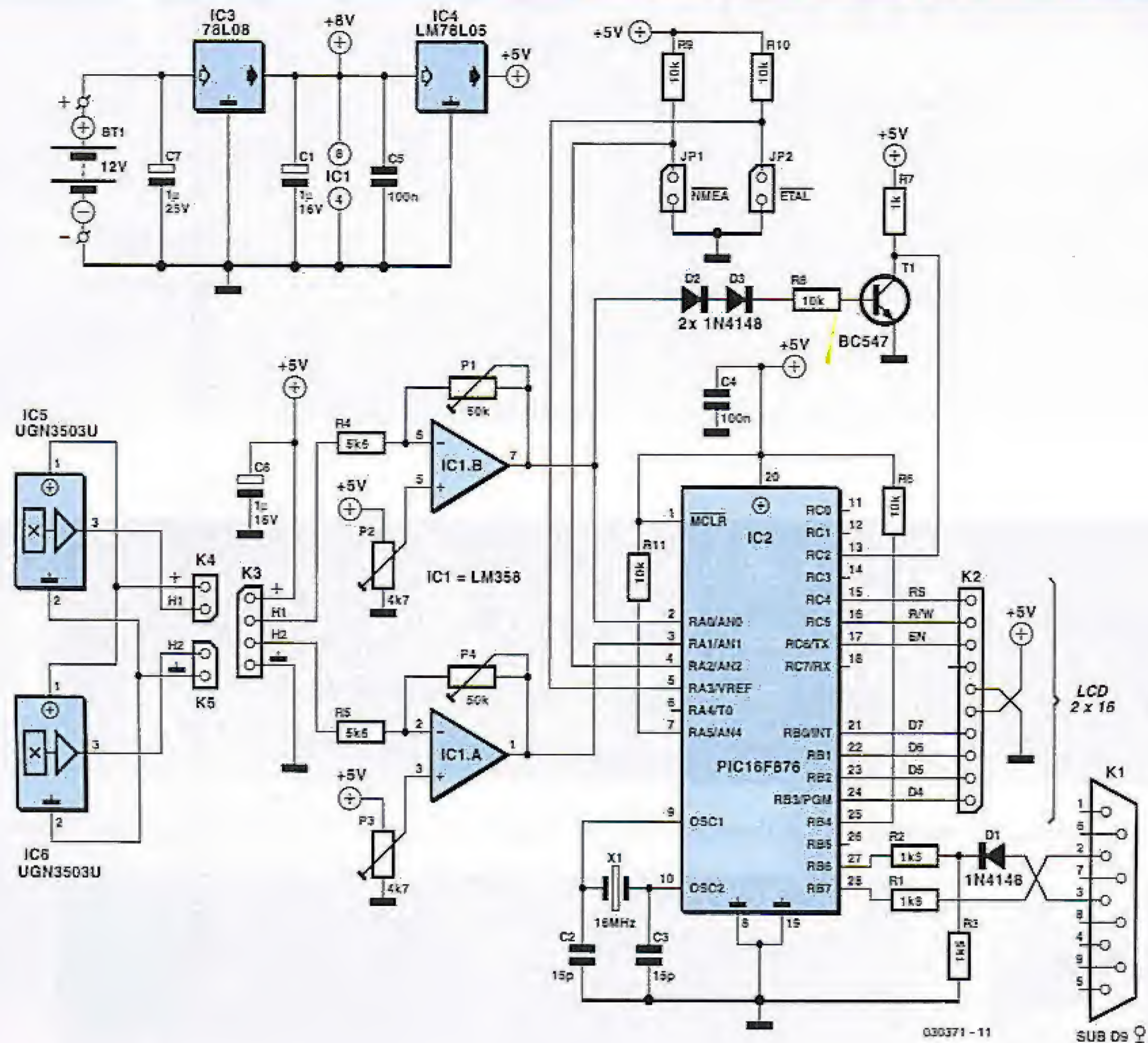

Figure 3. The circuit diagram remains happily uncluttered. Nearly all functionality is hidden inside the PIC micro.

dle, as well as to secure the ball bearing. The rotor with its three half spheres has to be fixed securely on to the spindle (such rotors are available as spare parts from appointed Autohelm dealers).

Home construction of a rotor from Ping-Pong balls cut in half look attractive is far from easy. An unexpected difficulty you may run into is the need for perfect mechanical balancing, which is hard to achieve because of the little vane attached to one of the half spheres.

### The programs

The program VE16MPU.hex (in INHX8 format) may be blown into the PIC if you have a suitable programmer. The PC programs called TUNE and ANEMO, written in Delphi, serve for the wind speed/direction adjustments and the PC readout respectively. The subject will be reverted to under the

paragraphs on calibration.

The program file, ref. 030371-11, may be obtained from the Free Downloads section of our website, or on disk under the same order code. If you are unable to program a blank PIC, a ready-programmed one may be obtained through our Readers Services under number 030371-41.

### Amplifier adjustments

The first thing you need to do after switching on the supply voltage is adjust the four multiturn presets P1-P4. Your goal will be to make the IC1a and IC1b output signals cover the full range of 0.5 V to 4.5 V. This may be done with the aid of either an oscilloscope or the TUNE software. In the first case you closely watch the signals at pins 1 and 7 of IC1 while the rotor is

made to turn continuously by, for example, a hair dryer. Adjust P1/P4 (amplification) and P2/P3 (offset) to the best of your ability. Do make sure the sinewave signals remain between 0.5 V and 4.5 V and free from clipping. Aim to achieve the optimum setting shown in Figure 1. If you don't have an oscilloscope, use the software instead. TUNE offers a min/max function that draws a line along the discrete values measured. This requires the working meter to be connected to a PC. After starting the program, click on 'Min/Max' and view the message \*\*\*Min/Max\*\*\* after a few seconds.

### Wind speed calibration

The wind speed meter measures the period of one rotor revolution and then computes

# COMPONENTS LIST

## Resistors:

R1 = 1kΩ  
 R2,R3 = 1kΩ5  
 R4,R5 = 5kΩ6  
 R6,R8-R11 = 10kΩ  
 R7 = 1kΩ  
 P1,P4 = 47kΩ multiturn preset with top adjustment  
 P2,P3 = 4kΩ7 multiturn preset with top adjustment

## Capacitors:

C1,C6 = 1μF 16V  
 C2,C3 = 15pF  
 C4,C5 = 100nF  
 C7 = 1μF 25V

## Semiconductors:

D1,D2 = 1N4148  
 T1 = BC547  
 IC1 = LM 358  
 IC2 = PIC16F876, programmed, order code **030371-41**  
 IC3 = 78L08

IC4 = LM78L05  
 IC5,IC6 = UGN 3503 (Allegro)

## Miscellaneous:

X1 = 16MHz quartz crystal, miniature case  
 K1 = 9-way sub-D socket (female), PCB mount  
 K2 = 10-way pinheader  
 K3 = 4-way pinheader  
 JP1,JP2 = 2-way pinheader with jumper  
 Standard LCD, 2 x 16 characters

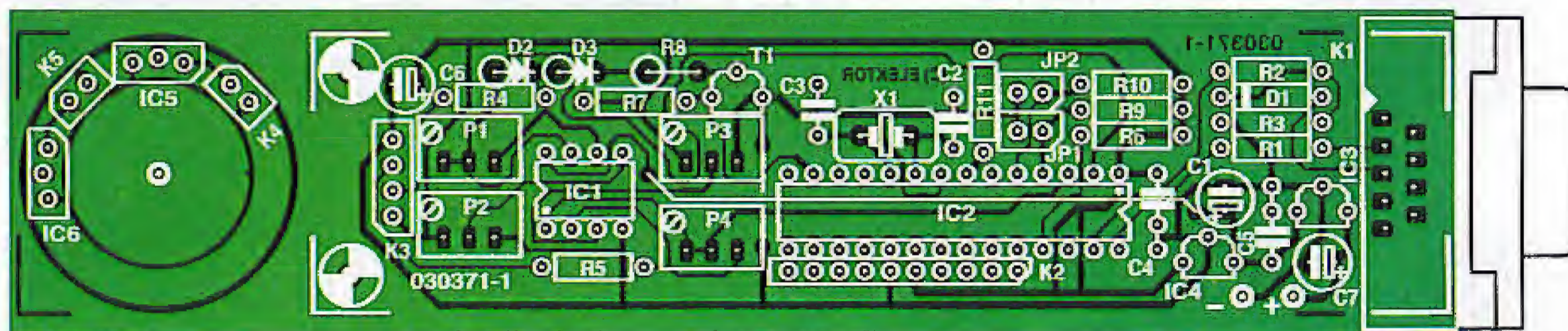
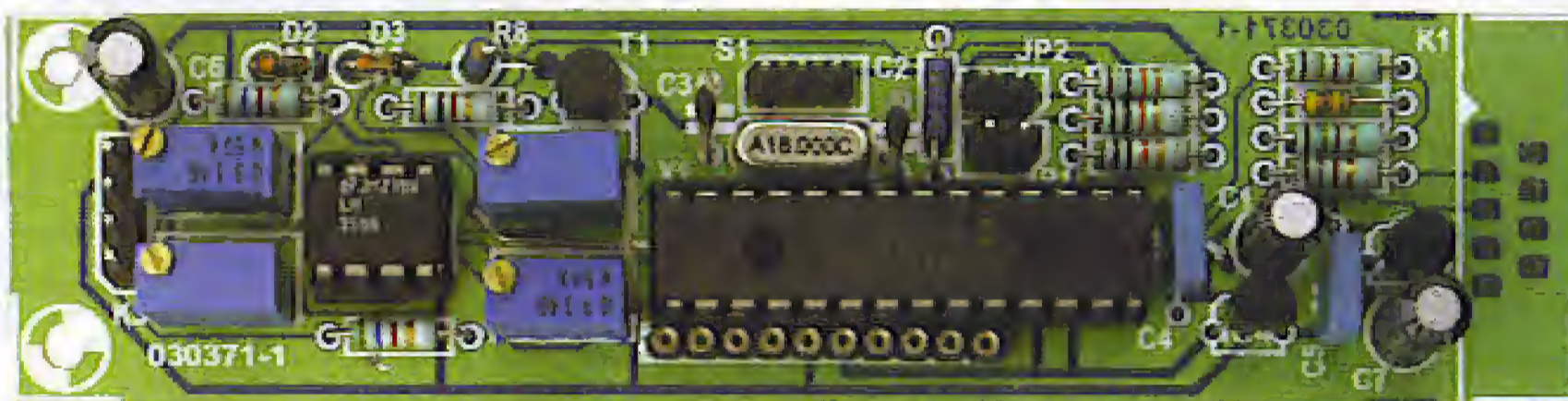

Figure 4. Component mounting plan on the elongated PCB. The small section is intended for the two Hall sensors.



$$\text{speed} = K_{\text{anemo}} / \text{period}$$

The displayed speed is dependent on the constant K which takes a default value of 35500. The adjustment program TUNE calculates the constant based on a comparison between measured speed and real speed (obtained, for example, with the aid of a car speedometer). Adjusting the speed factor  $K_{\text{anemo}}$  (if necessary, adapt the initialisation value in the .hex file) boils down to comparing (a) the speed shown on the LC display with (b) the real speed and (c) the speed already stored in memory. In each case it is necessary for the PIC to be read out first. The program TUNE will then show 'x.y (z)' where  $z = \text{speed factor} = y + 256x$

## Sensor calibration

Due to the small differences in force and direction of the magnets we're forced to create individual calibration

curves for each UGN3503 sensor chip. The process places rather high demands on the test wind 'quality'. The air stream produced by a hair dryer is too concentrated for an accurate direction measurement — nothing beats a real air stream.

Here we avail ourselves of the adjustment software. To enable the system to calculate the wind direction, each sensor is linked to a lookup table with 72 values (for 5-degree steps). The adjustment program employs 8 points for the interpolation of each curve, so a total of 16 values is needed. In other words, two values have to be measured with each angle of 45 degrees. This calibration method may take a while. In between two measurements, the wind meter has to be turned 45 degrees while making sure the readout remains stable. The values may be viewed continuously on the LCD or on the PC display (via the COM port) after the command 'read PIC'. They have to

be entered in a table like the one shown in Figure 5. Once the table is complete, the function 'Curve' computes the 72 values we need, on the basis of the 16 actually measured values. Next, the curves are actually plotted using 2 times 72 reference points.

## Practical use

After an initial phase in which the system has to determine a number of average values, the wind speed & direction meter will transmit its data to the LCD as well as the NMEA output. Although the NMEA 0183 (or NMEA183) standard is a bit old, it sees wide use in marine electronics. In our case, the NMEA sentence reads:

\$WIVWR,dir,L,vit,K

where \$WIVWR should be taken to mean 'Weather Instrument'; 'VWR' is the standard prefix for anemometer information; 'dir' is the wind direction

# The UGN3503

PVC tube, dia. 32mm, length approx. 200mm  
PCB, available through **The PCBShop**  
Disk, project software, order code  
**030371-11** or Free Download

PCB copper track layout on 'PCB layout' page elsewhere in this issue. PCB artwork file also available as a Free Download.

## Characteristics

The type UGN3503 Hall sensors (models LT, U and UA) are capable of detecting magnetic flux changes of a magnitude so small they can not be measured with a reed switch. Every sensor contains a Hall effect detector, a linear amplifier and an open-emitter output stage. A magnetic field perpendicular to the chip produces a current change, the resultant potential difference causing the Hall effect voltage. This voltage is proportional with, among others, the magnetic field strength.

## Operation

In the inactive state, ( $B = 0$  G), the output voltage level is normally half the supply voltage. A magnetic South pole opposite the active part of the sensor produces a voltage above this level, and a North pole, a voltage under this level. Model -U is not recommended for new design.

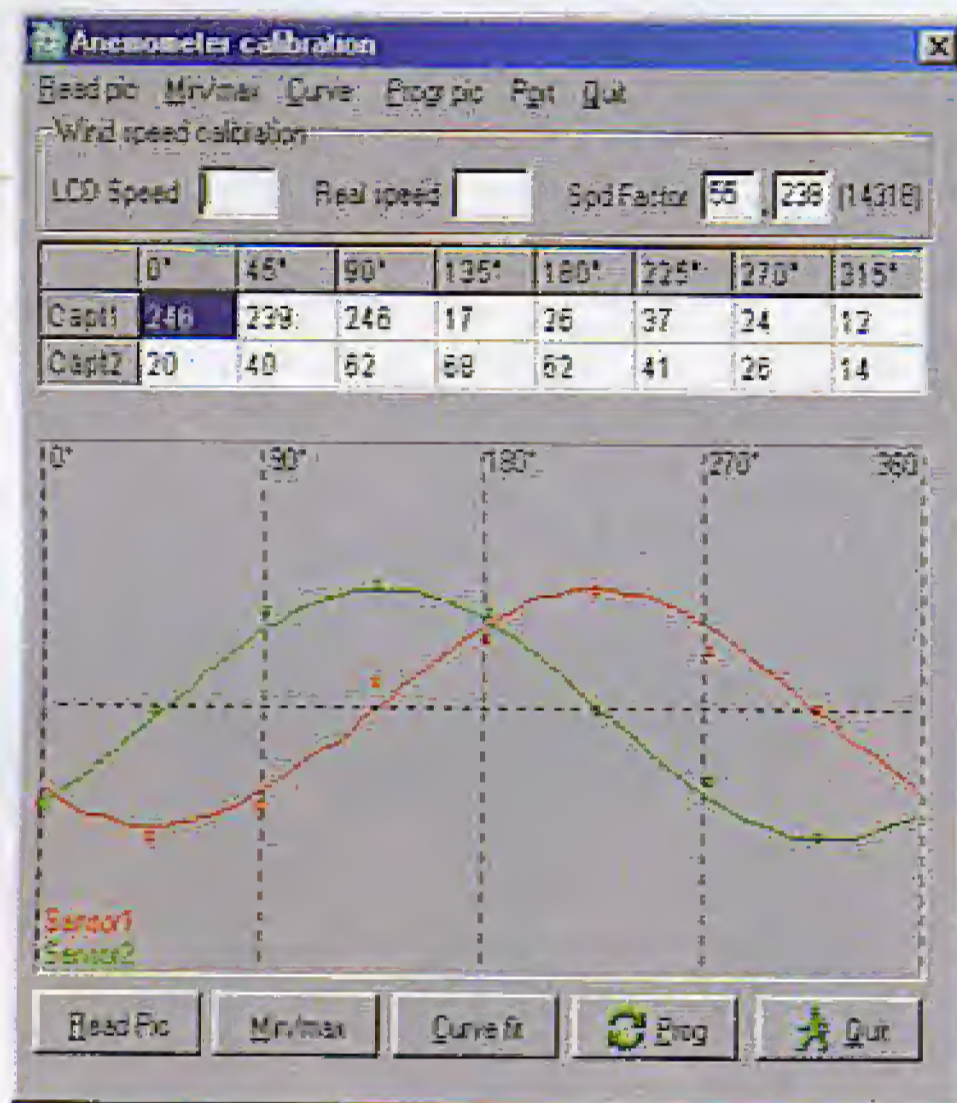
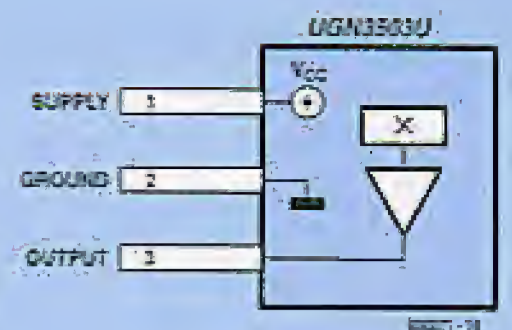

Figure 5. Once TUNE has been launched you can start collecting calibration data.

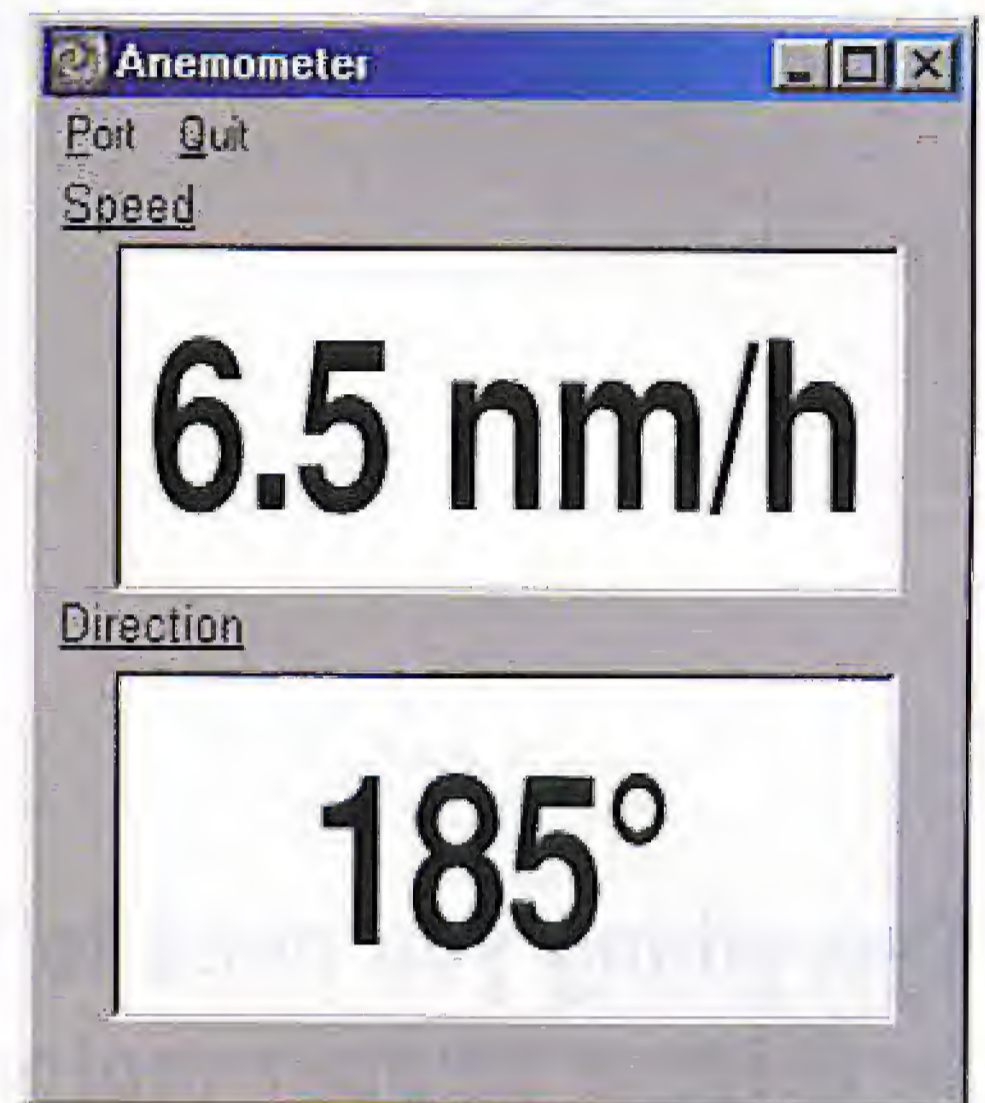

Figure 6. An example of the ANEMO software in action. The values are simultaneously shown on the LCD.

in degrees and 'vit' is the wind speed in km/h. The program ANEMO allows everything to be viewed on your PC in real time.

Admittedly the construction of our wind speed & direction meter requires due attention to mechanical details, but once calibrated the instrument will reward and surprise you with its totally efficient operation.

(030371-1)

## Web pointers

**PIC16F876 family datasheets:**

[www.microchip.com/download/lit/pline/picmicro/families/16f87x/30292c.pdf](http://www.microchip.com/download/lit/pline/picmicro/families/16f87x/30292c.pdf)

**Beaufort scale:**

[www.zetnet.co.uk/sigs/weather/Met\\_Codes/beaufort.htm](http://www.zetnet.co.uk/sigs/weather/Met_Codes/beaufort.htm)

## The Beaufort scale

0	Calm	<1 knot
1	Light air	1-3 knots
2	Light breeze	4-6 knots
3	Gentle breeze	7-10 knots
4	Moderate breeze	11-16 knots
5	Fresh breeze	17-21 knots
6	Strong breeze	22-27 knots
7	Near gale	28-33 knots
8	Gale	34-40 knots
9	Severe gale	41-47 knots
10	Storm	48-55 knots
11	Violent storm	56-63 knots
12	Hurricane	>63 knots

Horst Hubert

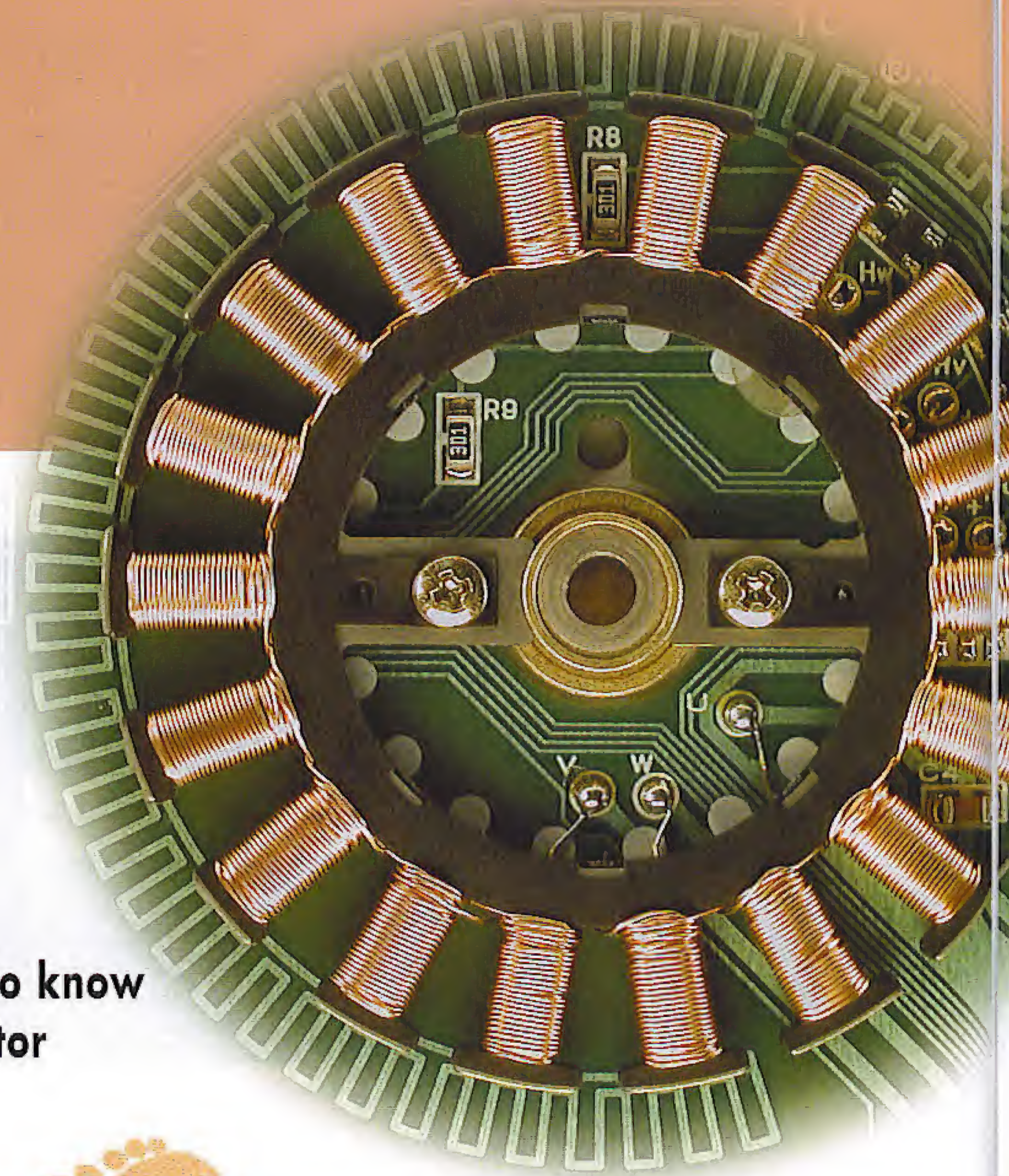

Everything you need to know  
to drive a stepper motor

# First Steps

Stepper motors have found their way into *Elektor Electronics* many times, most recently in the November and December 2003 issues. In contrast to previous articles, we'll keep it practical and won't go into the theory. If you want to know more about the background, have a look at some previous articles (listed in the reference section at the end of this article).

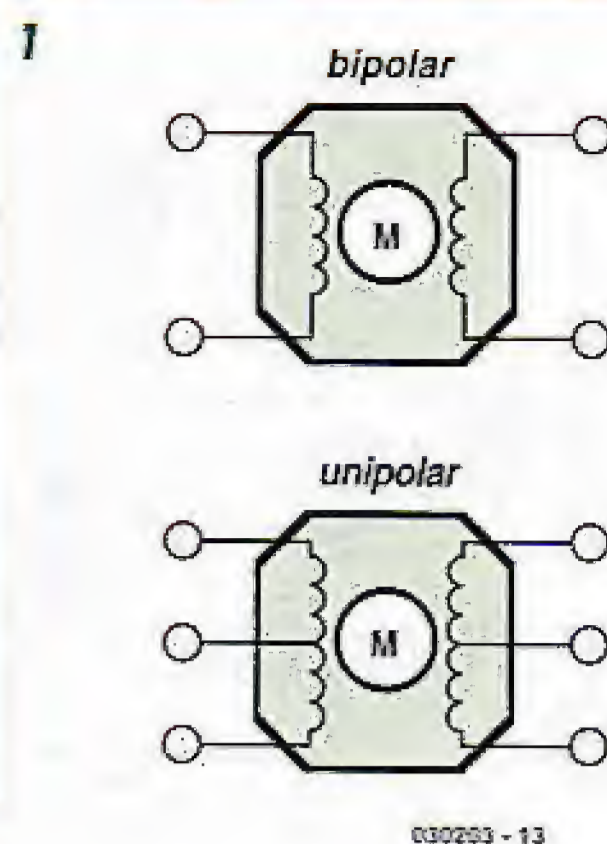

Figure 1. Bipolar or unipolar motor?

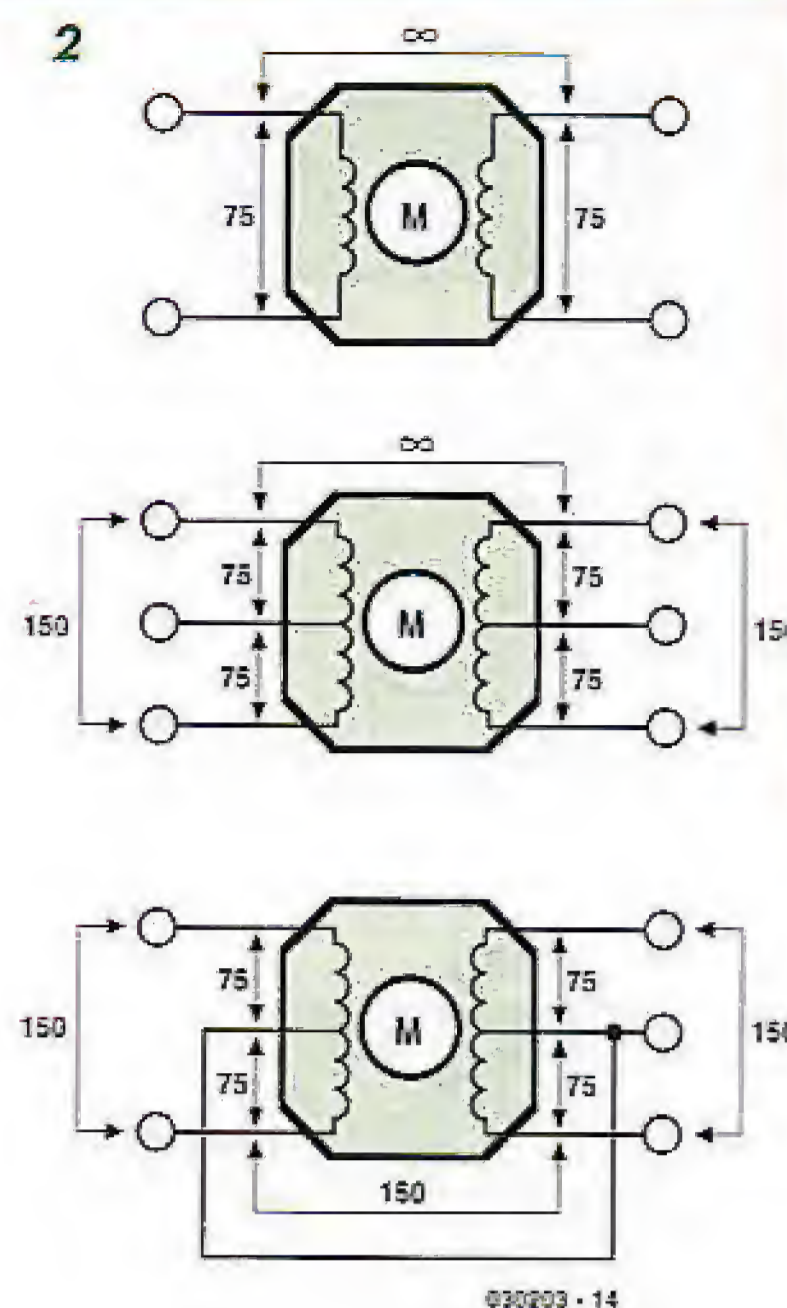

Figure 2. Finding out what the connections are.

To get an unknown motor to work you really need to do two things: find out what properties your motor has and choose the right driver electronics. With the help of this article you will find that it's not that difficult. The following three steps will help you discover the most important properties of a motor. The first step helps you determine whether you have a bipolar or unipolar motor.

### 1. Type of motor

A bipolar motor (Figure 1) has windings whereby the current alternately flows in one direction, then in the opposite direction. This creates a magnetic field that also changes direction, causing the motor to turn. The winding of this type of motor has **two** connections. The driver electronics therefore has to continuously reverse the voltage to the winding. This requires a bridge circuit using four transistors.

A unipolar motor has a winding with a centre tap. This winding therefore has **three** connections. The centre tap has to be connected to the positive supply voltage. If we now connect the start connection to ground (and leave the end connection open), there will be a current flow through the first half of the winding. If we connect the end to ground (and the start is left open), there will be a current flow through the second half of the winding. Since the current in the second half of the

winding flows in the opposite direction, the magnetic field will also be reversed. The driver electronics can therefore be simpler, since we only need to connect either the start or the end of the winding to ground. Two transistors are sufficient for this.

A stepper motor has at least two pairs of windings, so 2\_2 or 2\_3 connections. When a motor has four leads it is almost certainly a bipolar type. And when it has five or six leads it is almost certainly a unipolar type. It's as simple as that. Should you find a motor with more leads, then you have a problem. There is nothing left but to open up the motor and hope that you can see what the internal wiring is. This is usually not successful. In that case you'll just have to use a different motor!

### 2. Connections

Once you have determined what type of motor you have, it's time to find out which leads belong to each of the windings. Measure the resistance between the connections using a multi-meter. Go through all possible combinations and make a note of the results. The resistance between the ends of a winding will be low. Between the centre tap and one of the ends of a winding you'll have half the value measured for the full winding. Between separate windings you'll find an infinite resistance, or at least

several megohms. In this way you can determine which two or three connections belong to each winding. When a unipolar motor has a common centre tap (5 leads), it is unfortunately not possible to find out which connections belong to which windings. In that case, the centre tap will have an identical resistance to the remaining four leads. But as you will see later, we have come up with a solution for that as well.

### 3. Operating voltage

Unless it's written on the motor, there is no way of telling what the operating voltage of the motor is by looking at it. Often you do know what the supply voltage was to the circuit where the motor came from. A stepper motor from a floppy drive will work at either 5 or 12 V. If you have no idea what the voltage was, you can estimate it using the following method. For a bipolar motor connect one of the windings to a variable power supply. For a unipolar motor you connect two of the windings as shown in Figure 3. Set the output to a several volts and wait a few minutes. Feel if the motor becomes warm. If not, increase the voltage and check the temperature again after five minutes. Repeat this until the motor becomes almost too hot to touch. This should give you the maximum operating voltage for that particular motor.

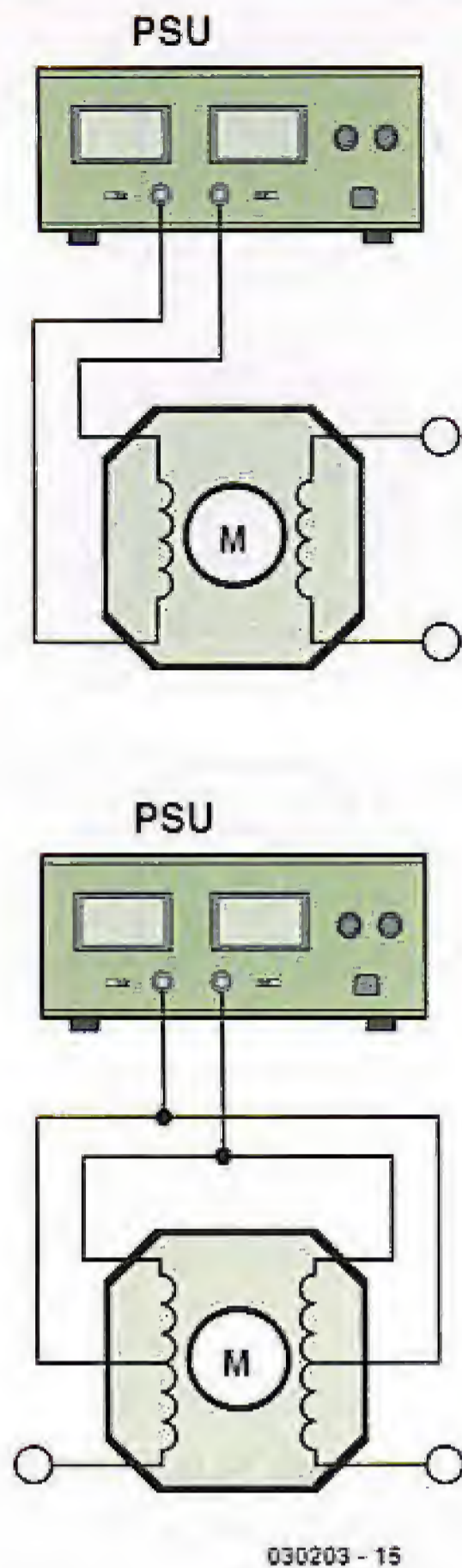

Figure 3. What is the maximum supply voltage?

## Hardware

Now that we have determined what the properties of the motor are, we have to choose the right hardware. But don't panic, we'll work through this in a few simple steps as well.

Our driver stage has several limitations. The maximum operating voltage is 18 V (preferably a bit less, such as 15 V) and the maximum motor current is 2 Amps. If your motor requires a higher voltage or current then this circuit won't be suitable. The current consumption of the motor can be read from the power supply during the previous test, or calculated by dividing the motor voltage by the resistance of the winding.

The supply voltage chosen for the circuit should be the same as the required motor voltage.

The circuit in Figure 4a consists of a bridge, so that it can drive bipolar motors. It is also possible to use the same board to drive unipolar motors. In

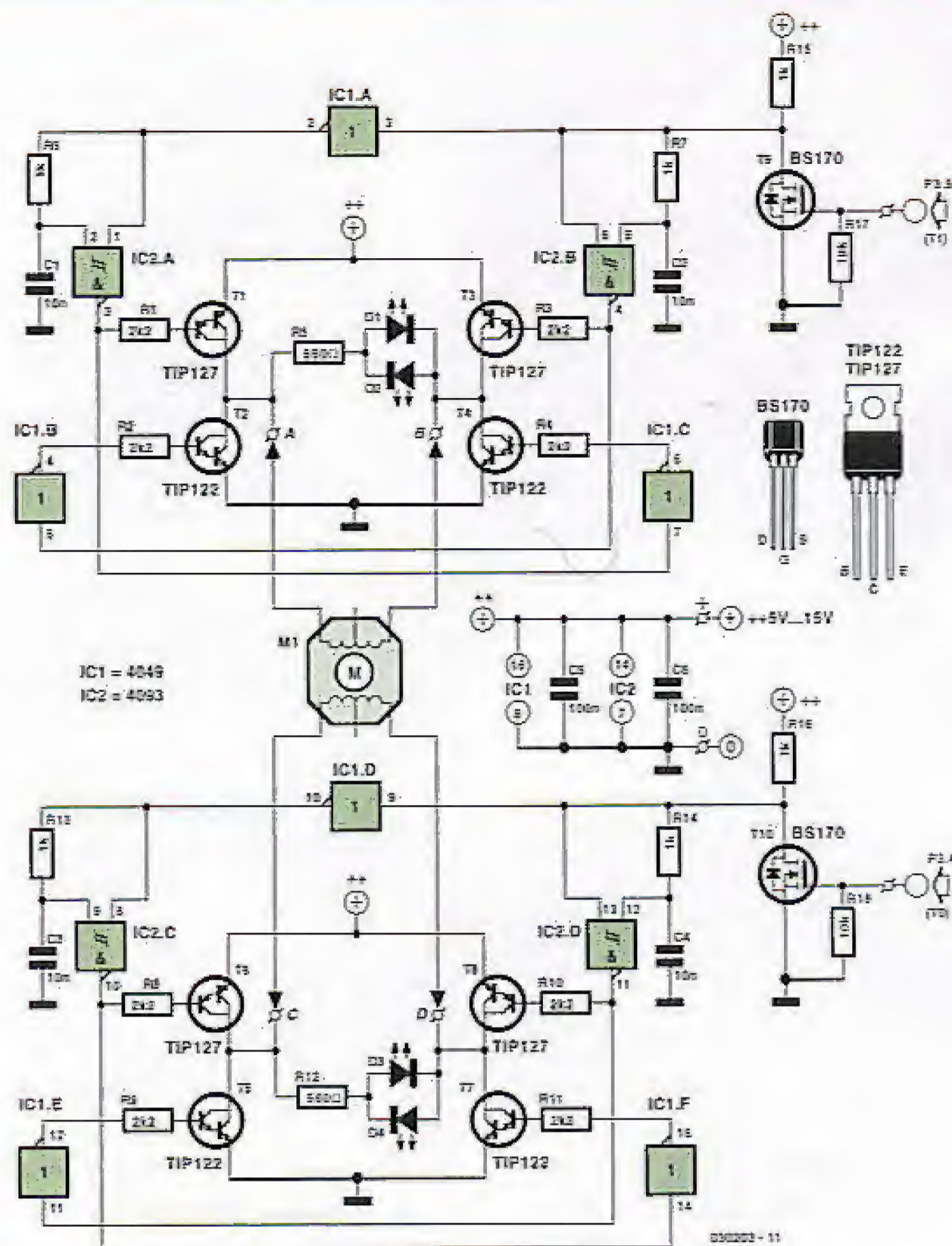

Figure 4a. Circuit diagram of the stepper motor driver.

that case the 'top' transistors aren't mounted. Instead of these, a reverse biased diode is put between the collector of the remaining transistors and the positive supply. That means that the cathode, the side with the line, goes to the positive. The other sides go to motor connectors A, B, C and D. Remember to connect the centre tap to the positive supply for a unipolar motor. The complete circuit diagram can be downloaded from the *Elektor Electronics* website (Figure 4b).

The next question is which type of semiconductor to use. It happens that both transistors and FETs are suitable. Transistors are often cheaper and more robust, but have greater losses. In fact, we don't use ordinary transistors, but darlingtonts. These consist of two transistors after each other in one case. They behave just like ordinary transistors, but with a much greater gain, usually about 1,000 times. Their disadvantage is that they have a greater voltage drop of about 0.8 V.

FETs are usually a better choice, but take note: P-FETs (for the 'top' semiconductors in the bridge) are a bit harder to find. Their voltage drop is minimal, which makes the FET version particularly suitable for 5 V motors. In the transistor version there would only be

$$5 - 0.8 - 0.8 = 3.4 \text{ V}$$

left for the motor.

It may be that you're told to buy so-called logic FETs. These FETs can function with a lower driving voltage on the gate. You can use logic FETs, but they're not strictly necessary, as can be seen from Figure 5. With a 5 V supply even a 'normal' FET can switch over 5 A, which is more than enough. In case of a 9530 type P-FET this is less favourable, but 2 A should still be possible.

The choice of either the darlingtonts or the FETs isn't critical. If you can't find



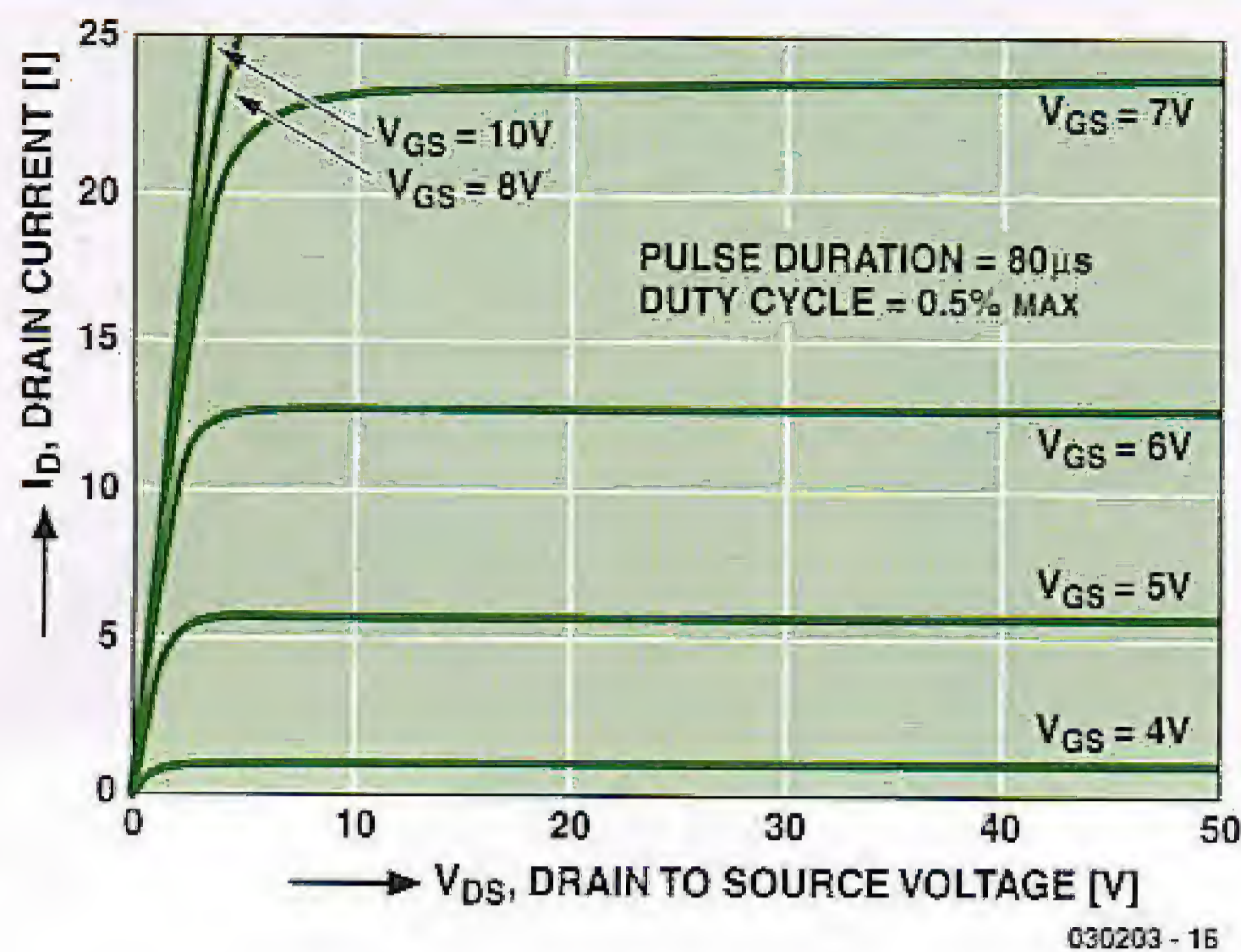

Figure 5. Most FETs can easily pass 2 Amps with a 5 V gate/source voltage ( $V_{GS}$ ).

the types in the parts list or if you have some spares, you should use a type that has a minimum working voltage of 50 V and a minimum current of 4 A. Many types satisfy these criteria.

### Operation

The driver circuit for the stepper motor consists of two identical halves, so we only need to look at one half. The signal at the input is converted by T9 into a square wave with an amplitude equal to that of the supply voltage to the circuit. This is necessary because the driving signal usually has a much smaller amplitude, such as 3.3 or 5 V. So T9 adapts the voltages to each other.

The signal then goes to NAND gate IC2b, once direct and once delayed by 10 µs via R7/C2. There is a purpose to this of course. The trick here is that a transition from '1' to '0' is fed through immediately, whereas a transition from '0' to '1' is delayed. The same occurs via IC1a and IC2a, but on the other diagonal because IC1a has inverted the signal. This exercise is required so that the transistors turn off immediately, but only turn on after a short delay. In this way we avoid that two transistors above each other conduct at the same time, which would short the supply. If you dare, you can leave C1/C2 from the board: you'll then find current spikes of several Amps!

During normal operation only two diagonally opposite placed transistors

will conduct. For example, when T1 and T4 conduct point A is positive and point B is connected to ground. LED D1 lights up and there will also be a current through the winding of the stepper motor. If T2 and T3 conduct instead, the polarity is reversed and the current flows through the stepper motor in the opposite direction. Now D2 will light up.

At the time of switching (when the transistors stop conducting) voltage spikes occur because the stepper motor winding is a coil (self inductance). These spikes are suppressed by the LEDs and R5. These components should therefore not be left out. The darlingtonts and FETs also have internal protection diodes.

### Driving the circuit

The stepper motor PCB has two inputs. These are connected to our 89S8252 Flash Micro Board (see references at the end of the article).

To make a stepper motor turn requires two square waves that are 90 degrees out of phase with each other. If the waves are -90 degrees out of phase, the motor will turn in the opposite direction (see Figure 6). The software on the Flash Micro Board generates these square waves. Figure 7 shows how the board connects to the driver circuit. Push-buttons connected to the board make the motor change direction, although with a little ingenuity they could also vary the speed.

The input circuit around FETs T9 and

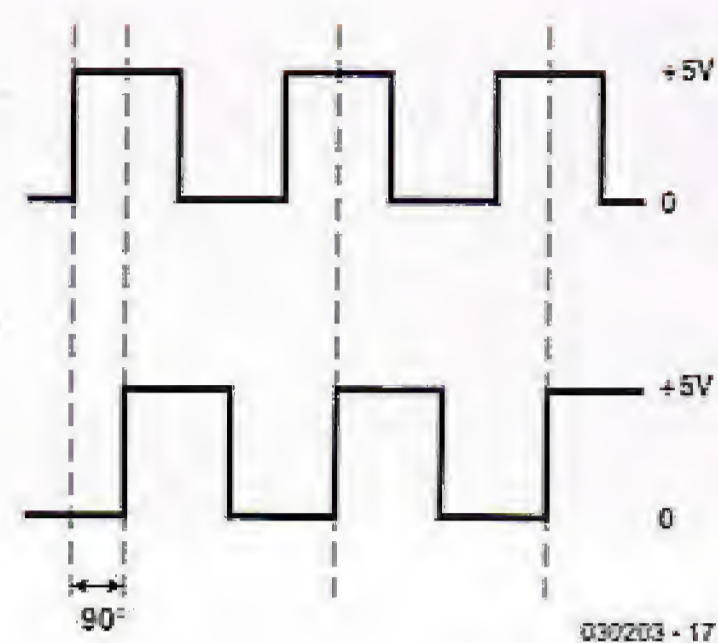

Figure 6. Two square waves are required to drive a stepper motor.

T10 has been added to make sure that the 5 V square wave from the Flash Micro Board connects seamlessly with the (usually) higher supply voltage of the stepper motor driver.

The software, which can be downloaded from the *Elektor Electronics* website, is an example so you can familiarise yourself with the techniques involved and perhaps try your hand at writing your own programs.

### Connecting the motor

For a bipolar motor you should connect one winding to A and B, and the other winding to C and D. Should you find that the motor turns the wrong way round, you need only exchange the connections to A and B.

For a unipolar motor with 6 leads the centre taps are connected to the +Ve supply. The ends of one winding are connected to A and B, and the ends of the other winding to C and D. If the motor turns the wrong way round, just swap A and B.

For a unipolar motor with 5 leads the common centre tap is connected to the positive supply and the four ends of the windings are arbitrarily connected to A, B, C and D. If you are very lucky, the motor will turn. However, it is more likely that the motor will just vibrate a little bit. This is where plan B comes into action: keep swapping the connections until the motor turns! You won't cause any damage to the circuit or motor. Remember to turn off the

# COMPONENTS LIST

For 5-9 V (values for 9-15 V in bracket)

## Resistors:

R1-R4, R8-R11 = 2kΩ (4kΩ)  
 R5, R12 = 560Ω (1kΩ)  
 R6, R7, R13, R14 = 1kΩ  
 R15, R16 = 1kΩ (2kΩ)  
 R17, R18 = 1MΩ

## Capacitors:

C1-C4 = 10nF

C5, C6 = 100nF

## Semiconductors:

D1, D3 = LED, red, high efficiency  
 D2, D4 = LED, green, high efficiency  
 T1, T3, T6, T8 = TIP127 or IRF9520 or diode MBR745 \*  
 T2, T4, T5, T7 = TIP122 or IRF520  
 T9, T10 = BS170  
 IC1 = 4049  
 IC2 = 4093B

## Miscellaneous:

14-way IC socket  
 16-way IC socket  
 Flash Micro Board software, Free Download, file no. **030203-11**

\* if you do not use bipolar transistors or FETs, diodes **must** be fitted! This applies to the use of a unipolar motor.

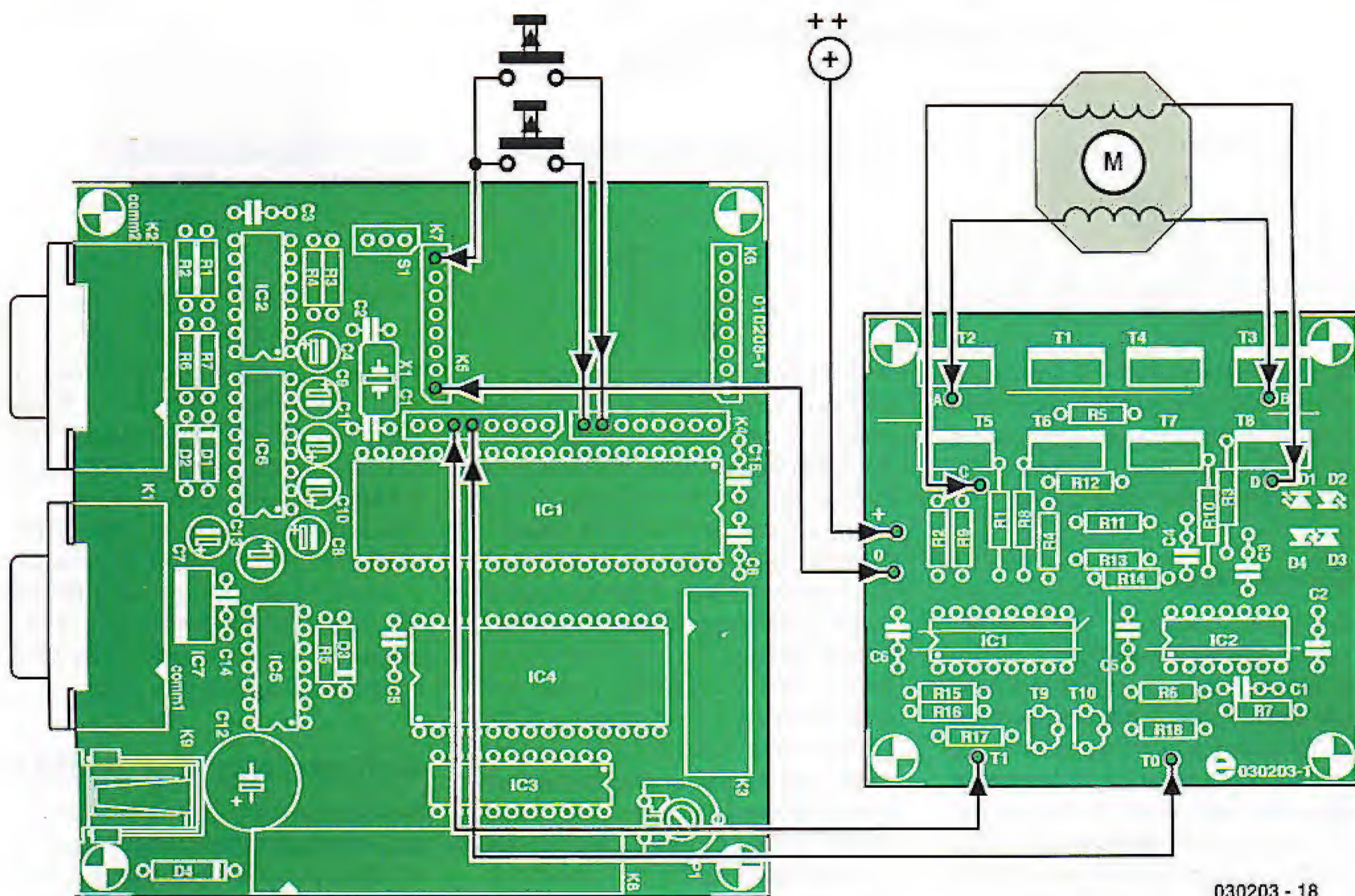

Figure 7. This is how the Flash Board should be connected to the stepper motor driver PCB.

supply before changing any connections. Swap A and B and turn the supply on again. If the motor still doesn't turn, swap A and C. If you still don't get a result, swap A and B again.

The associated program is described elsewhere in this edition in the article 'Software? We'll do that ourselves!'

(030203-1)

## References:

**Stepper Motors Uncovered, part 1, Elektor Electronics November 2003.**

**Stepper Motors Uncovered, part 2, Elektor Electronics December 2003.**

**8958252 Flash Microcontroller Board, Elektor Electronics December 2001.**

## Internet

The full version of the circuit diagram, as well as the PCB layout and software for the Flash Micro Board can be downloaded from:

[www.elektor-electronics.co.uk/dl/dl.htm](http://www.elektor-electronics.co.uk/dl/dl.htm),  
 select month of publication.

# PCB-POOL®

SERVICING YOUR COMPLETE PROTOTYPE NEEDS

- Prototypes at a fraction of the cost
- Industry standard quality
- Tooling and setup included
- Follow up series runs
- Any contour
- CAM / CAD consulting
- Fr4 1.6mm, 35µm Cu

PRICE EXAMPLE:  
**1 EUROCARD DS/PTH**  
 + Tooling  
 + Photoplots  
 + VAT  
 = £ 29.89\*

\*Sterling rates may vary. Price = €49

**€49**



**FREE**

with first order  
 (while stocks last)

say the right  
 words now



Tel: +353 (0)61 701170  
 Fax: +353 (0)61 701164  
 E-Mail: sales@beta-layout.com

Freephone  
**0800-389 8560**

Simply send your files and order ONLINE:

**WWW.PCB-POOL.COM**



## See your design in print!

**Elektor Electronics (Publishing)**  
 are looking for  
**Freelance Technical  
 Authors/Designers**

If you have

- \* an innovative or otherwise original design you would like to see in print in Europe's largest magazine on practical electronics
- \* above average skills in designing electronic circuits
- \* experience in writing electronics-related software
- \* basic skills in complementing your design with an explanatory text
- \* a PC, email and Internet access for efficient communication with our in-house design staff

then do not hesitate to contact us for exciting opportunities in getting your designs published on a regular basis.

**Elektor Electronics**

**K. Walraven, Head of Design Dept.**

**P.O. Box 75, NL-6190-AB Beek, The Netherlands,**

**Fax: (+31) 46 4370161**

**Email: k.walraven@segment.nl**

## The Simple Solution! **FlexIt** AVR Modular Development System

- Based on the Atmel AVR controller
- Flexible and powerful
- Simple to configure
- Very compact

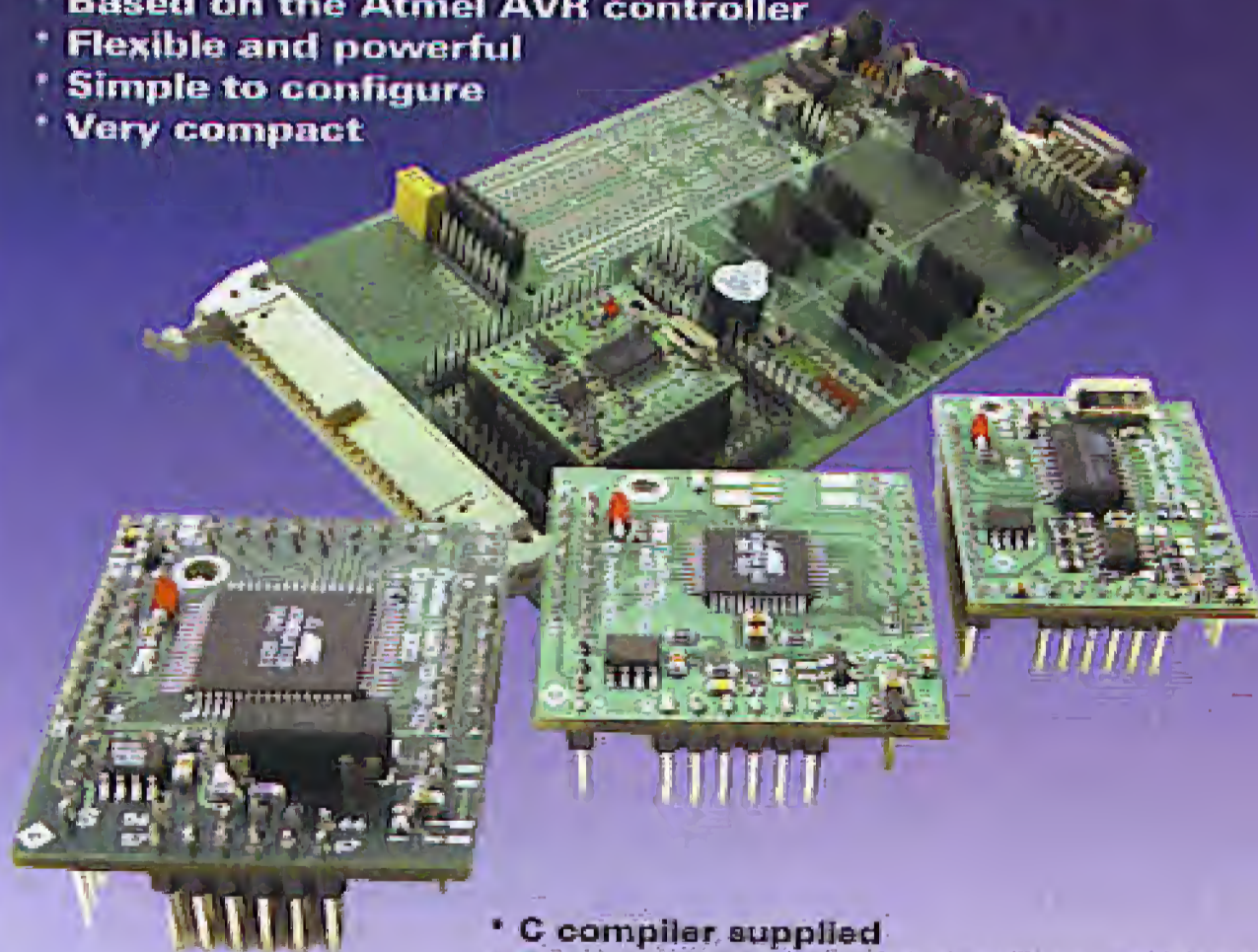

- C compiler supplied
- Compatible with most development tools
- In-system programmable
- Free Atmel debug simulator available
- Peripheral drivers and libraries supplied
- Increasing range of expansion modules
- Full web site support

Check out FlexIt at [www.ennovi.co.uk](http://www.ennovi.co.uk)

**ennovi Ltd**

*Dynamic Design*



+44 (0)1426 478884  
[sales@ennovi.co.uk](mailto:sales@ennovi.co.uk)

Precision measurement  
 Embedded control  
 Intrinsic safety  
 Internet embedded systems  
 USB interface

## Handyscope HS3 2 ch

**Resolution Menu - 12, 14 or 16bits**

**Sample Rates - 5,10,25,50,100 Ms/s models**



- ✓ Oscilloscope
- ✓ Spectrum Analyzer
- ✓ Voltmeter plus!
- ✓ Transient Recorder
- ✓ Arbitrary Waveform Gen.
- ✓ Two hi-z probes 1:1~1:10
- ✓ USB 1.1 or 2.0
- ✓ Windows OS- all

5 Ms/s Model

**£435**

ex VAT/pp

**iTp Ltd**

28 Stephenson Road, Industrial Estate, St Ives, Cambs. PE27 3WJ

Telephone: 01480 300695 Fax: 01480 461654

[info@itp101.com](mailto:info@itp101.com) [www.itp101.com](http://www.itp101.com) [www.tiepie.com](http://www.tiepie.com)

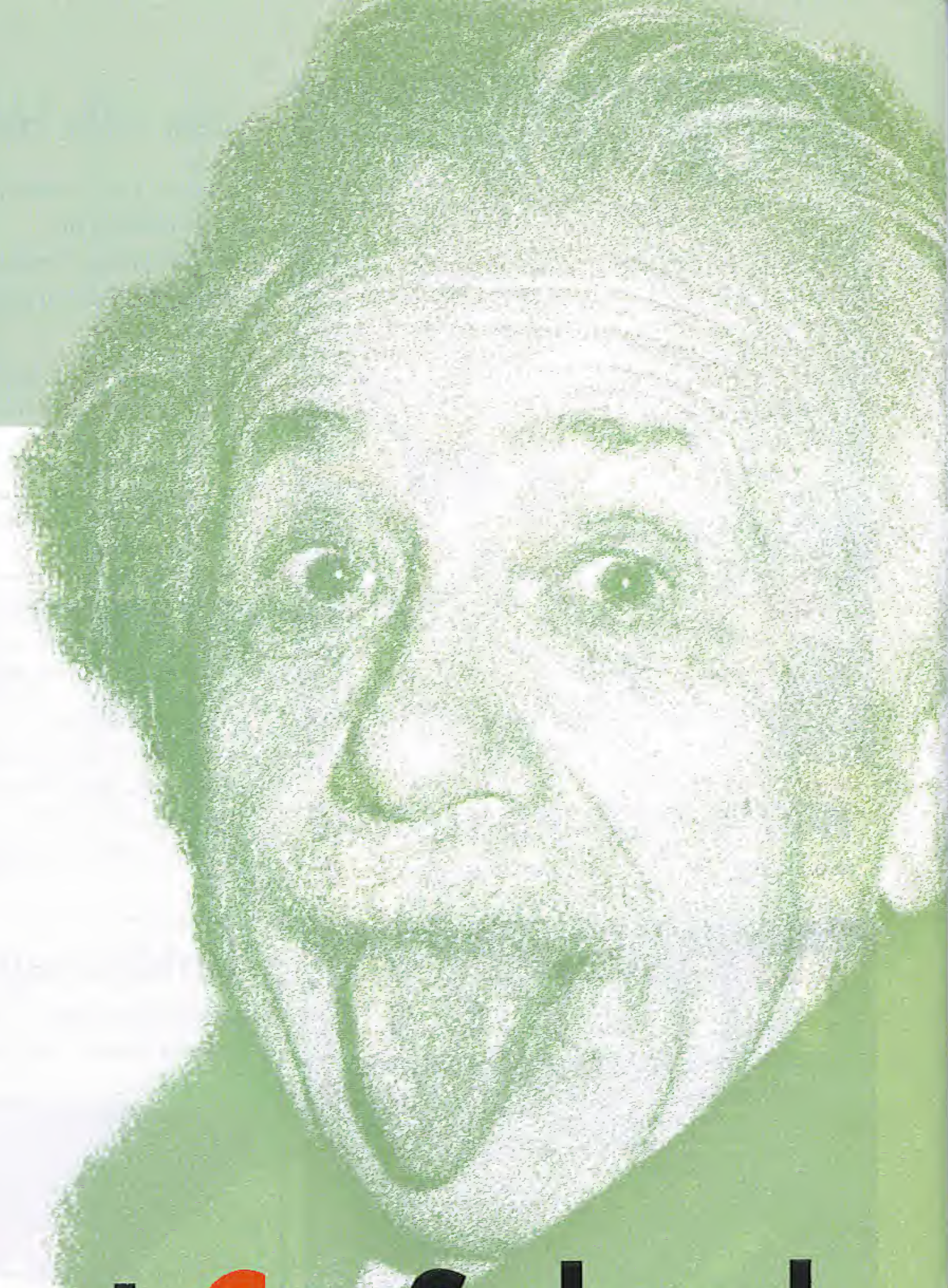

Prof. Martin Ohsmann

# Project **C+** Solved

The circuit described in the April 2004 edition of *Elektor Electronics* certainly gave rise to a lot of head scratching and raised eyebrows when it was shown to produce an output pulse ahead of the input pulse. Is it possible that such a simple circuit can turn the principle of causality on its head? Read on...

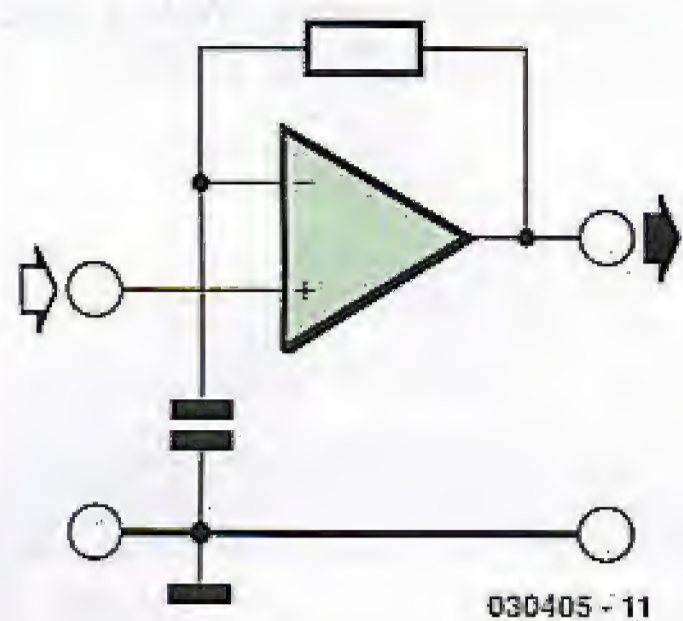

Figure 1. The lead filter with negative group delay.

The idea for this article began when a student asked me if it was possible to build a filter that produced a 'negative group delay'. A quick trawl of the Internet (Google: 'negative group delay') soon gave some interesting hits. In particular Professor Kitano in Japan had published just such a circuit that apparently exhibits a negative group delay [1]. With kind permission from him we were able to use his ideas and circuit (slightly modified) in last month's article. So much for the background, now on to the details...

### The concept of speed

If we consider the transmission of information in a communication channel, the first characteristic we need to look at is phase velocity. With a pure sinusoidal carrier wave this is equal to the propagation speed of any point (i.e., constant phase) on this wave. Without any form of modulation it is not possible to send information, so we can see that the phase velocity has no influence on the speed at which we can send information (i.e., the group velocity). Information can, for example, be transmitted on narrow-band signal pulses or envelopes and the speed of the envelope will be governed by the group velocity through the medium. Now back to the original question: if a circuit possessed a negative group delay this would imply that the information accelerates in the medium and travels backwards in time to arrive at the output before it was introduced at the input.

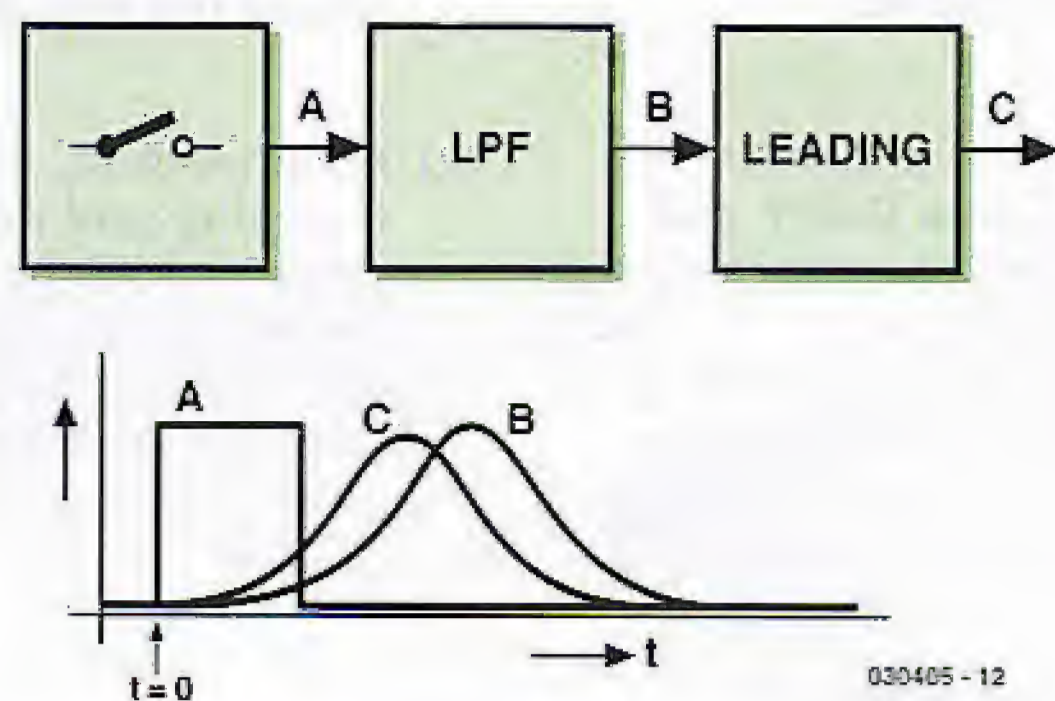

Figure 2. Block diagram of the experiment.

This indeed is what appears to happen in our circuit.

This phenomenon has apparently been observed in the field of optics where anomalous dispersion (in a narrow spectrum) has seemingly produced a negative group delay and a refractive index smaller than 1. It is often the case that these effects occur when the circuit or medium is in resonance and an equivalent electrical experiment is described in a paper [2] which shows an output AM envelope leading the input signal thus yielding an apparent negative group delay.

It is easier to observe these effects by using a filter with negative group delay at low frequencies and DC. The circuit shown in Figure 1 is a (low-pass) lead filter and produces the necessary effects. When a low frequency pulse from the generator described in the first part of this article is introduced to the lead filter, it should produce an output 'before' the pulse is introduced.

This basic idea has been perfected by Mr. Kitano [1] in a circuit that maintains the pulse shape through the transmission medium and produces a negative propagation delay. The pulse envelope travels at the group velocity and the pulse appears at the output of the filter before the input signal!

### Causality

Causality states that in our physical world the flow of events is always the same: first, cause, then effect. You are

aware of pain in your thumb after you hit it with a hammer and not before the unfortunate accident. If this principle is universal, is it possible in our simple circuit that a signal arrives at the output of a filter before it was applied to the input? Clearly not. To understand what really is going on in the circuit we need to take a closer look. Figure 2 shows a block diagram representing the main parts of the circuit. A rectangular pulse is generated when the switch is momentarily closed at  $t = 0$ . A low-pass Filter (LPF) is used next to filter out the high frequency components and produce a smoothed Gaussian impulse at B. The pulse is now introduced to the medium and recovered by the lead filter to produce the output pulse C. The recovered pulse is amplified to produce the output pulse C so that its shape is similar to the input pulse. The circuit doubles-up the pulse shaping and lead-filter stages to optimise the effect. Additional components in the Lead Filter help reduce noise in the circuit. The more observant among you will have noticed that the output pulse rises more quickly than the input pulse. It was found to be impractical to increase 'negative group delay' effect further by adding more lead filters. So there really is nothing unusual about the circuit, the effect is produced using just conventional components. The need for 400 m of cable was also something of a red herring.

The circuit demonstrates that in this case the group velocity is not relevant to the (negative) time difference

## Literature

[1] M. Kitano, T. Nakanishi, K. Sugiyama, **Negative Group Delay and Superluminal Propagation: An Electronic Circuit Approach**, IEEE Journal of Selected Topics in Quantum

Electronics, Jan/Feb 2003 (check the Internet).

[2] M.W. Mitchell, R.Y. Chiao, **Causality and negative group delays in a simple bandpass amplifier**, Am. J. Phys. 66(1), January 1998 (also on the Internet).

[3] J.D.F. Jackson, **Classical Electrodynamics**, Wiley and Sons, New York 1975.

observed between the input and output pulses, here the **front velocity** (the propagation speed of an abrupt change or **front**) of the system is more important.

The effects produced here are still the subject of hot debate on the Internet but in any case you will no doubt be pleased that causality is still intact (at least for the time

being) and this experiment underlines how careful you need to be when interpreting test results especially in systems using slow pulses. A similar phenomenon to that shown here occurs with a Mach Zehnder interferometer (no, honest), where light pulses appear to arrive 'too early'. For more information on this subject refer to [2]. If you are still

curious about propagation speeds and anomalous dispersion then the classic work by Jackson [3] should fill in any gaps.

(030405-2)

Prof. Martin Ohsmann  
mossmann@t-online.de

Advertisement

# Big Chips Are Good For You



8051, ARM7, TriCore,  
C16X/ST10, MPC5XX/8XX  
MPC82XX, PIII, Sc520

Hitex BigChip 8, 16 or 32-bit microcontroller modules are the easiest way to increase the performance of your embedded design. By concentrating the CPU/memory sub-system into a low-cost, high density BigChip, there's more time for getting your IO hardware and application software right first time. Their small size and guaranteed low EMC will get your project into great shape fast.

Hitex (UK) Ltd.

Tel: 024 76692066

Fax: 024 76692131

Email: sales@hitex.co.uk

Web: www.hitex.co.uk/bigchip



**PHYTEC** Microcontrollers  
and more ...

**TQ** components

**BigChip starter kits are available for all modules and include C compilers, debuggers and example applications.**

**hitex**  
DEVELOPMENT TOOLS

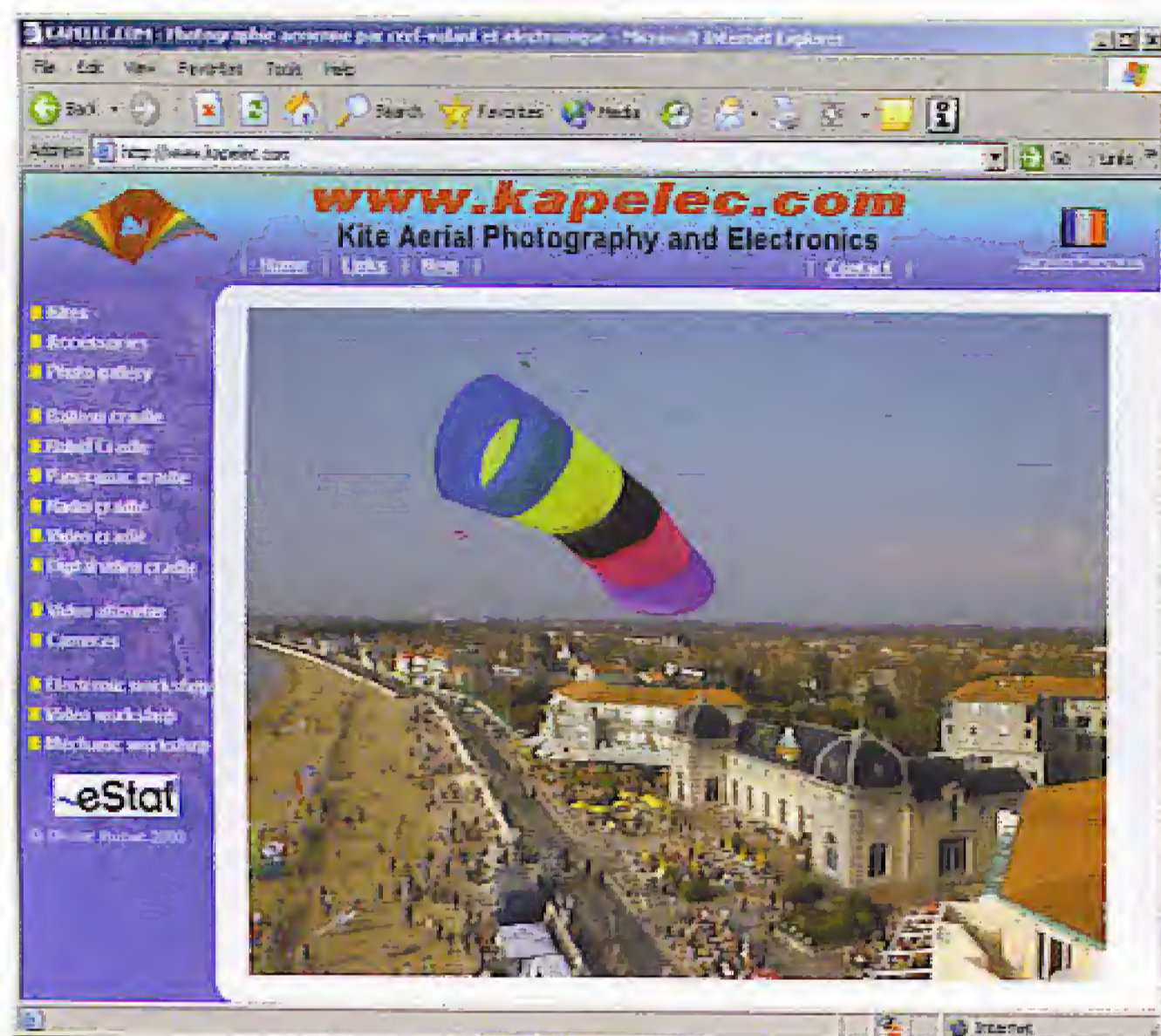

### TAM 4

Last reported position of TAM 4 is indicated on map by the small red plane.

Latest data received from TAM 4 at: 0537 GMT August 9th

**Telemetry Data:**

Latitude N:	50 07.55	Engine RPM:	4100
Longitude W:	43 47.62	# Satellites:	10
Speed (Km/hr):	110	Temperature (°C):	7.6
Altitude (m):	300	Heading (°):	70
ETA (GMT):			

# Up, up and away

David Daamen

Telemetry applied to modelling sometimes produces astounding results — especially if electronics is part of the payload...

Model construction and electronics seem to get on like a house on fire, new challenges appearing any time these two fields of interest are combined. The results are often rather special. For example, Olivier Humez on his website [1] describes lots of equipment to enable photo or video cameras to be attached to model planes and even balloons. The images captured during the flight and beamed down to the ground are often stunning. Of course we do not have to

limit ourselves to 'shooting pictures', as Humez proves by the equipment he developed to convey telemetry data. Height, temperature and battery voltage are among the quantities that can be measured in real time and transmitted to 'earth' by a radio link, possibly backed up by a video link you can watch using an on-screen display.

Mr Humez is of course not the only person active in this most interesting field. A team lead by Maynard Hill managed to make a model

plane cross the Atlantic ocean. The take-off and landing were accomplished in the traditional way using radio-control transmitters. However, during the actual flight above the vast ocean waters, a microcontroller was in total control of the plane, continuously adjusting its course with the aid of GPS information. A few details: total distance travelled 3,000 kms in 39 hours with a total fuel consumption of just 5.7 litres! More about the flight and the technology used on the team's website at [2].

Among lots of other webbed information on telemetry and data logging we found Dietrich Meissner's site at [3], complete with circuit diagrams and software for PICs, Palm and Windows PCs.

If you are now anxious to learn more about telemetry, have a look at the sites discussed here, or do your own search using Google and the search words [model] in combination with [telemetry].

(040078-1)

[1] **Olivier Humez' aerial photography:**  
[www.kapelec.com/](http://www.kapelec.com/)

[2] **Trans Atlantic Model Homepage:**  
<http://tam.planner21.com/index.htm>

**Dietrich Meissner's circuits and software:**  
[http://home.germany.net/100-173822/d\\_logg2\\_engl.htm](http://home.germany.net/100-173822/d_logg2_engl.htm)

# FlexiPanel IR

Infrared glue for micros and PDAs

Jan Buiting and Luc Lemmens

IrDA sure looks like an attractive medium for conveying data across small distances. Unfortunately, the associated hardware generally causes sour faces, and is not just 'playing' hard to get. Those days are over.

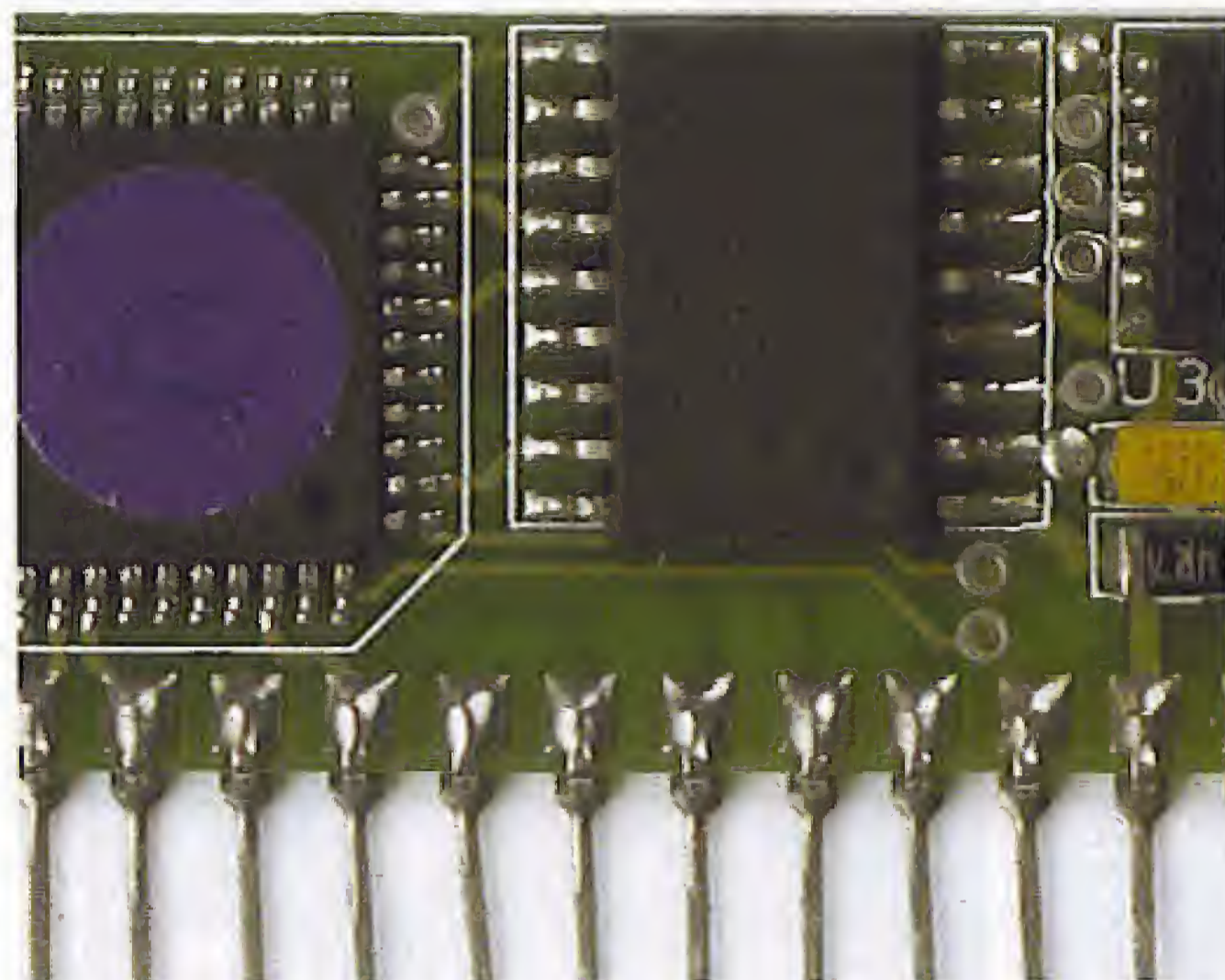

Paris-based Hoptroff sarl (in the UK: Flexipanel Ltd.) recently announced the release of an IrDA module (also called 'irGUI module' or 'Flexipanel') designed for easy connection to microcontroller circuits. This triggered our curiosity and within days a sample of the module arrived in the post along with a hefty information pack.

We were not disappointed. To begin with, free software is available for devices such as handhelds, mobile phones and (portable) computers. In the case of microcontrollers, the FlexiPanel module allows user access to any of these remote devices using a single, simple I<sup>2</sup>C interface.

As we write this, the module should be available as a one-off, as well as software for PocketPC handhelds. Product distribution has been arranged with Parallax Inc. (and its European distributors such as Milford Instruments). A tentative price of US\$ 80 has been given for the module, US\$ 25 for the chip set and US\$ 6-8 for licensing. According to Richard Hoptroff, software for Palm devices, Nokia and

Ericsson mobile phones and Windows laptops is scheduled for release later this year. A Bluetooth version is also under development and we hope to report on its release some time in the near future.

## Applications

Applications for the FlexiPanel IR module broadly fall into two categories: The first category is 'big guns' comprising handhelds, mobile phones etc. that can employ the generic Virtual Control Panel (VCP) software that's available free of charge from Hoptroff. On the device, a graphical user interface (irGUI) provides the link to the VCP. In this way, the irGUI acts as the IrDA server and the VCP as the IrDA client. To connect low-volume (100's) and medium-volume (1000's) products to VCPs, manufacturers should use an irGUI module or a chipset which will manage the user interface. VCP technology licensing is recommended for bulk volume products (10,000's and up) with help available from Hoptroff with the implemen-

tation on the host controller. The second category is much more interesting to the occasional user and lab worker as it comprises a multitude of individual microcontrollers and development systems for which tailored software needs to be written. In principle, any MCU or MCU system may be used as long as it talks and understands I<sup>2</sup>C (this will include many *Elektor Electronics* microcontroller boards). Fortunately, Hoptroff have made the complete communications protocol for 'FlexiPanel' freely available as part of an impressive and neatly organised 70+-page datasheet (which is too modest, 'documentation set' would have been a more apt description). FlexiPanel allows electronic products to create an operator interface on remote devices such as handhelds (PDAs), mobile phones and other computers, using an infrared link. The remote device asks the product what controls it wants displayed and then it displays them. The operator reads the display and modifies the controls as required, sending any changes back to the product.

The Flexipanel documentation, then, goes into great depths, discussing everything from product ordering and suggested product development methods down to the nitty-gritty of the (fairly complex) command syntax, not forgetting the hardware specification of the two available FlexiPanel core processors. Towards the end of the manual, lots of example programs are found for functions including the Message box, file control, calibration, test, array control, password control and many more. All this should allow microcontroller enthusiasts to slap together their own IrDA interface fairly easily on just about any MCU system sporting I<sup>2</sup>C connectivity.

Our conclusion is that Hoptroff have not only released a module that avoids many pitfalls associated with IrDA hardware construction, but also a good amount of software to back up the product.

## BASIC Stamp

Not just to underline their business relation with distributor Parallax Inc., but



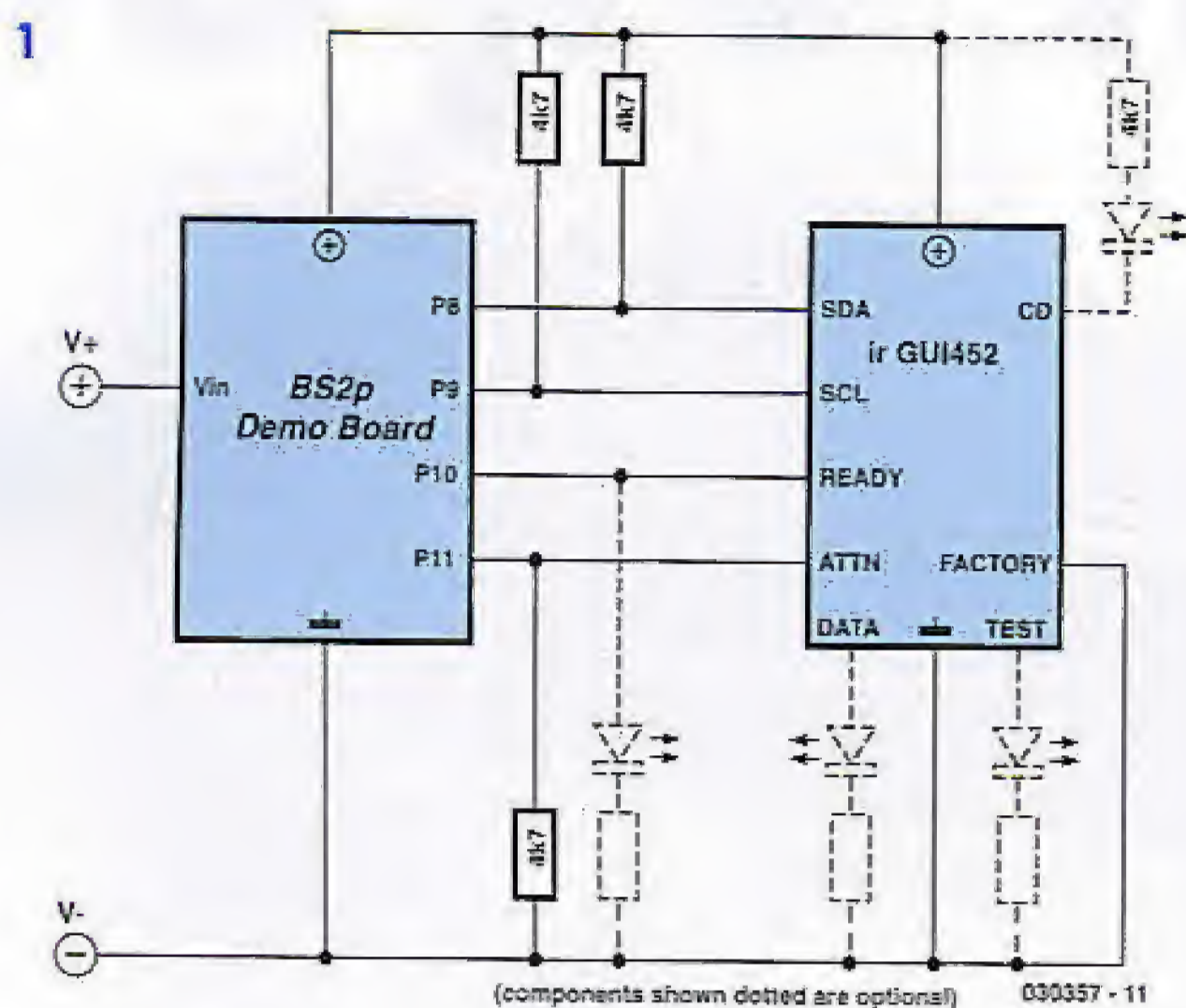

also to encourage lab workers, Hoptroff provide lots of information on linking the Flexipanel to the famous **BASIC Stamp**. And a very welcome bit of information it is because the BASIC Stamp (BS2p) is widely known and extremely popular among budding programmers (and a lot of professionals, too...) if only because it can be programmed in... BASIC!

Figure 1 shows the really simple connections between the BS2p Demo Board and the irGUI452 module. The practical assembly is shown in the photograph in Figure 2. LEDs may be added to monitor the CD, Ready, Data and Test pins (shown dotted in Figure 1). If so, 4k7 current limiting resistors should be used to prevent overloading the power regulator on the Basic Stamp.

The 10k resistor between Attn and Vss is only required if nap mode is to be used — it ensures that the Attn pin is not pulled high when Stamp resets. The 4k7 pull-up resistors on the SDA and SCL pins are required in all cases.

In the example application,

two check boxes are displayed on the PDA. When Send is pressed, the state of the second check box is displayed on the LCD display, the value is inverted and written to the first check box. Thus if a Read operation takes place after the Send operation, the first check box's state will be the opposite of the second.

The required resource script is shown in Listing 1. It is read using the irGUI configuration tool and used to program the irGUI. Correct irGUI programming can be verified using a PDA to read the controls.

Once the irGUI is configured, the Basic Stamp can be programmed. The required code is found in the Flexipanel documentation. Correct operation may now be checked by pressing the Send button.

It is also possible to connect the irGUI452M directly to the BS24p without the Demo Board. The 40 mA voltage regulator on the BS2p module is then usually sufficient to power the irGUI device, whose consumption peaks at 30 mA during infrared communication. However, if

additional components are added, a more powerful regulator may be needed.

(030357-1)

#### Contact information

Hoptroff s.a.r.l.,

[www.hoptroff.com](http://www.hoptroff.com)

UK distributor: Flexipanel Ltd.,

[www.flexipanel.com](http://www.flexipanel.com)

#### Listing 1. irGUI452M resource script

```
//-----
//
//      001 Check Box.rs
//
//      I2C test on basic stamp check box control
//-----

PARTNUM      irGUI452M
DEVICENAME   "001 Check Box"
SERIAL       RANDOM
RESET
I2C          0x68
I2CADDRESSING 1BYTE_INDEX

CONTROL CHECKBOX
  ID      chk1
  FIXEDSTORE ROM
  VARSTORE RAM
  TITLE   "Check Box 1"
  VALUE   0
// Initial value is 0; when stamp starts,
// gets inverted
  TEXT    "I'm what he's not"

CONTROL CHECKBOX
  ID      chk2
  FIXEDSTORE ROM
  VARSTORE RAM
  TITLE   "Check Box 2"
  VALUE   0
  TEXT    "Try Me"
```

# Wouldn't you



# what's

*Read elektor  
electronics.*

*leading the way*

# rather know



# inside?

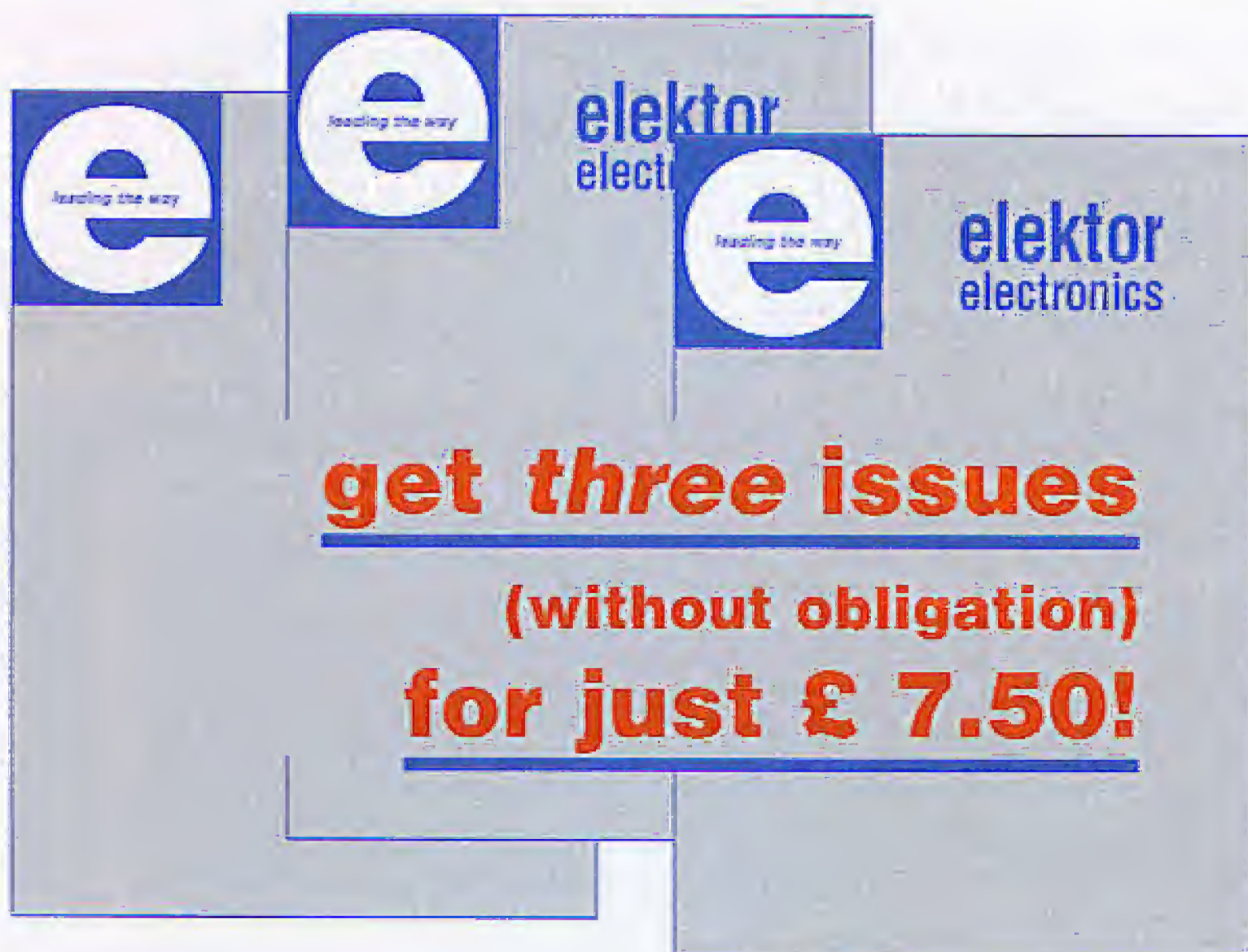

**get three issues**  
**(without obligation)**  
**for just £ 7.50!**

Try out the new *elektor electronics* and get the next 3 issues (June, July/August double issue and September 2004) delivered at your doorstep.

**YOUR SAVING:  
MORE THAN 41%!**

The trial subscription expires automatically.

Fill out the reply card with this issue.

*Helmuth Lemme*

# SENSORS GO SYSTEMATIC

**more physical quantities,  
more integrated electronics**

Thanks to intensive research, it is now possible to electronically measure many physical quantities for which this appeared to be unthinkable only a few years ago. At the same time, sensors with integrated electronic signal processing are evolving into measurement systems. In this article, we examine a few interesting sensors as representative examples of a large variety of new products.

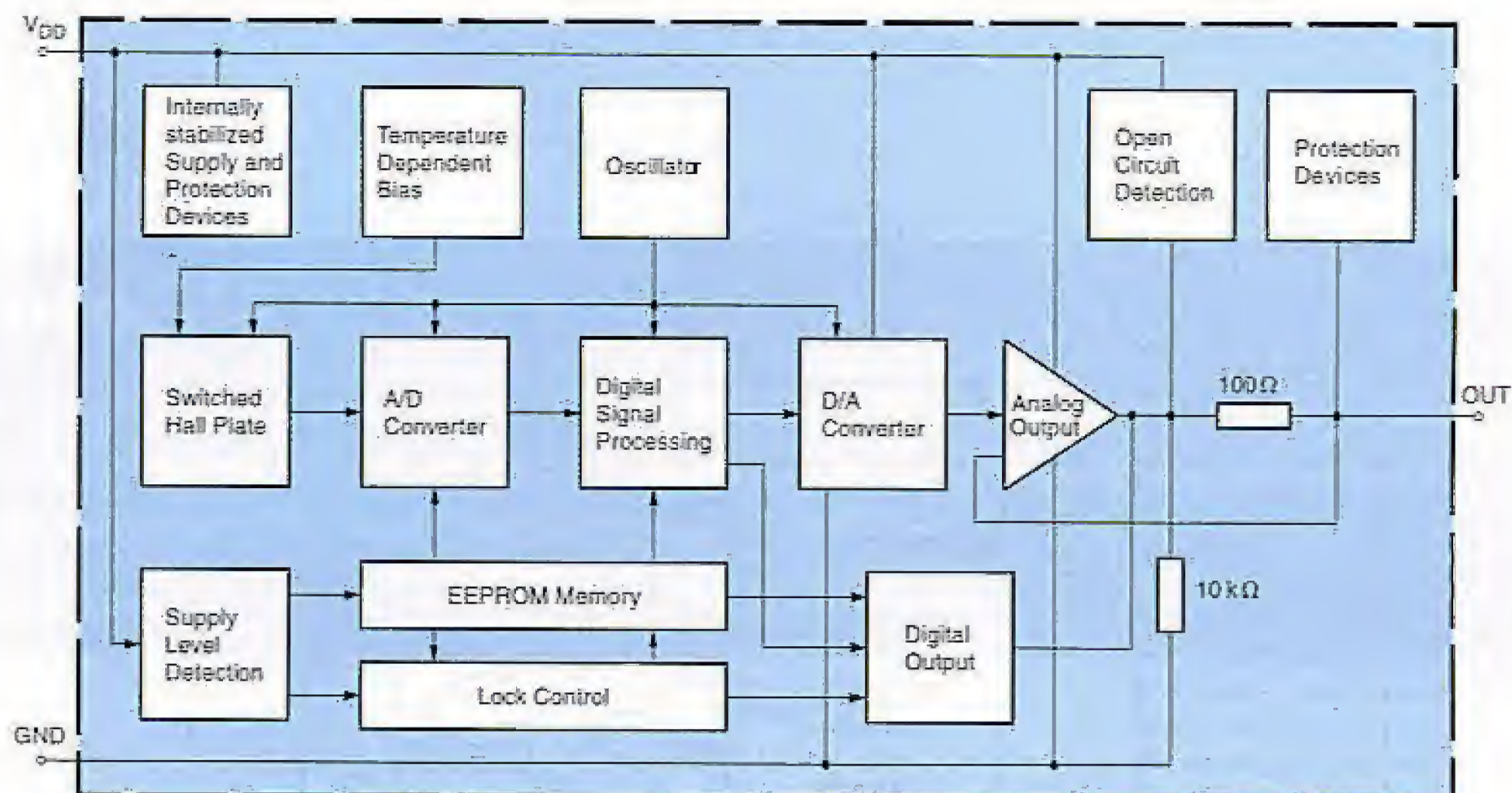

Figure 1. Block diagram of the HAL805 Hall sensor. The measurement parameters are configurable. (Micronas)

Under the increasing time and cost pressures imposed on developing instrumentation devices, building preamplifiers for sensors is increasingly coming to be seen as an irksome secondary task. They must be exactly matched to the sensor output signals, which are usually weak, and if a different type of sensor is used, the entire job has to be done all over again. A far more user-friendly approach is to employ sensors whose signals have been preconditioned to remove distortion factors (such as temperature dependence, offsets and the like) and give them a standardised output format, such as 0–10V or 4–20 mA. This makes it easy to swap sensors.

Fitting the sensor components and measurement electronics into the same package has been common practice for a long time already. In order to further reduce costs, the present trend is increasingly heading in the direction of integrating both of these elements onto a single silicon chip. This requires finding ways to construct the actual sensor element in silicon. In many cases, this has already been successfully accomplished. For temperature sensors, it is especially easy. For pressure sensors, in which the membrane often already consists of a silicon structure bearing piezoresistive tracks, the solution is also simple. Even if such a sensor system may appear to be expensive at first glance, overall costs are reduced thanks to savings realised in development effort. Another reason for integration is failure prevention. Human lives can depend on the reliable operation of sensors, such as in the case of ABS and ESP systems in cars. In the automotive area, a special challenge is provided by the extreme range of temperature variations, which extends from below  $-20^{\circ}\text{C}$  to the engine temperature of  $+125^{\circ}\text{C}$ . As has been shown by experience, failures of soldered joints are much more common than internal failures of ICs. Efforts to achieve increased levels of integration are thus primarily driven by considerations of safety and security. The cost savings that arise at the same time (assuming large-scale mass production) are a welcome side effect. Another benefit is increased interference immunity. If sensor signals must pass through long cables before they are amplified, as was the case in the past, interference will be coupled in. With everything on the same chip, this hazard is eliminated.

## Signal conditioning

Amplifying the signal is not the only task of signal conditioning. Many of the physical effects utilised for sensors are temperature dependent. To compensate for this, a temperature sensor that suitably adjusts the gain can be incorporated into

the system. In many cases, the transfer characteristics are non-linear and must be linearised. This is especially true for conventional temperature sensors, such as NTC and platinum resistors, as well as thermocouples.

Regardless of whether linearisation is performed using conventional analogue electronics or software in the signal evaluation computer, it always requires additional effort and expense. If a silicon-based temperature sensor is available, it can be housed on the same chip and the linearisation can be implemented directly adjacent to the sensor. Such components are now in widespread use. One example is the National Semiconductor LM35, which has been manufactured for many years already. It generates an output signal that precisely and linearly increases with temperature at the rate of  $10\text{ mV/K}$ . Over the years, it has been joined by a whole group of relatives that operate in similar manner (for more information, see [www.national.com/appinfo/tempsensors/products.html](http://www.national.com/appinfo/tempsensors/products.html)).

## Sensor/controller combos

Once a sensor has already become an IC, the next step is to integrate functions that were previously wired externally in the form of 'discrete' circuits. An example of such functions is comparators driving outputs that switch if the temperature crosses a certain threshold temperature. The threshold values can be provided externally in analogue or digital form. Integrated A/D converters are also commonly present, usually with serial output in order to save pins. The next logical step is to add a microcontroller to the chip. This makes a multitude of additional functions possible, including externally programmable parameters such as sensitivity and measurement range, calibration, and many others. An EEPROM (also on the chip) can store the calibration data. In this way, the sensor is transformed into a miniature computer.

A significant advantage of such 'intelligent' sensors is reduced type diversity. Instead of making a large variety of types that differ only in their detailed specifications, manufacturers can make just a few basic types, which can then be produced in much larger quantities. The parameters required for operational use are entered by the user, and in many cases they can also be subsequently modified.

A typical example of this type of sensor is the family of Hall sensors made by Micronas. The first model of this family was the HAL800, which was further refined to yield the derivative types HAL805, HAL810 and HAL815 ([www.micronas.com/products/overview/sensors/index.php](http://www.micronas.com/products/overview/sensors/index.php)).

Figure 2. Block diagram of the LM87 supervisory IC. The temperature sensor on the chip (lower left) plays only a secondary role. (National Semiconductor)

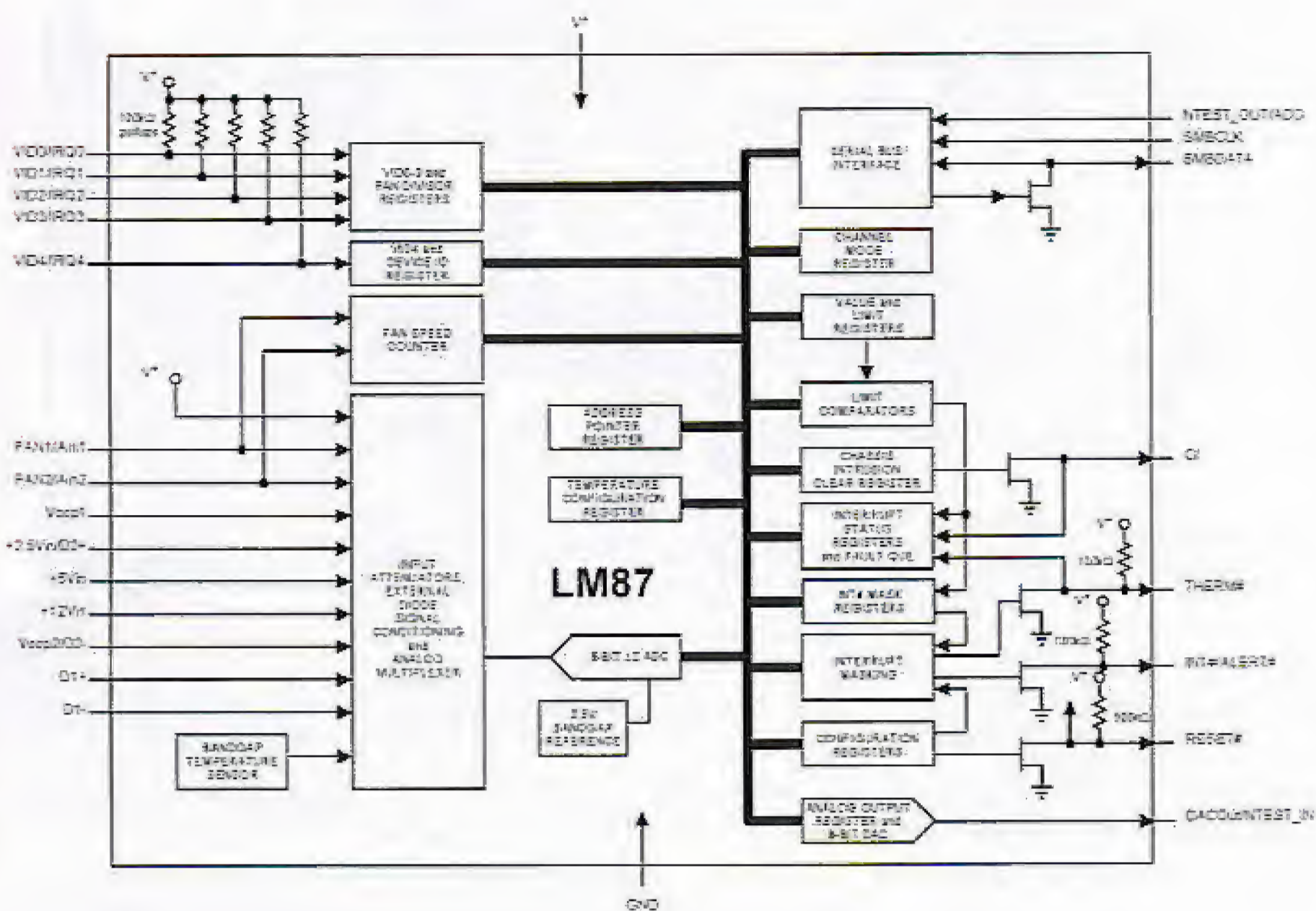

Figure 3. Motion-sensitive comb structures in the ADXL202 micromechanical acceleration sensor. (Analog Devices)

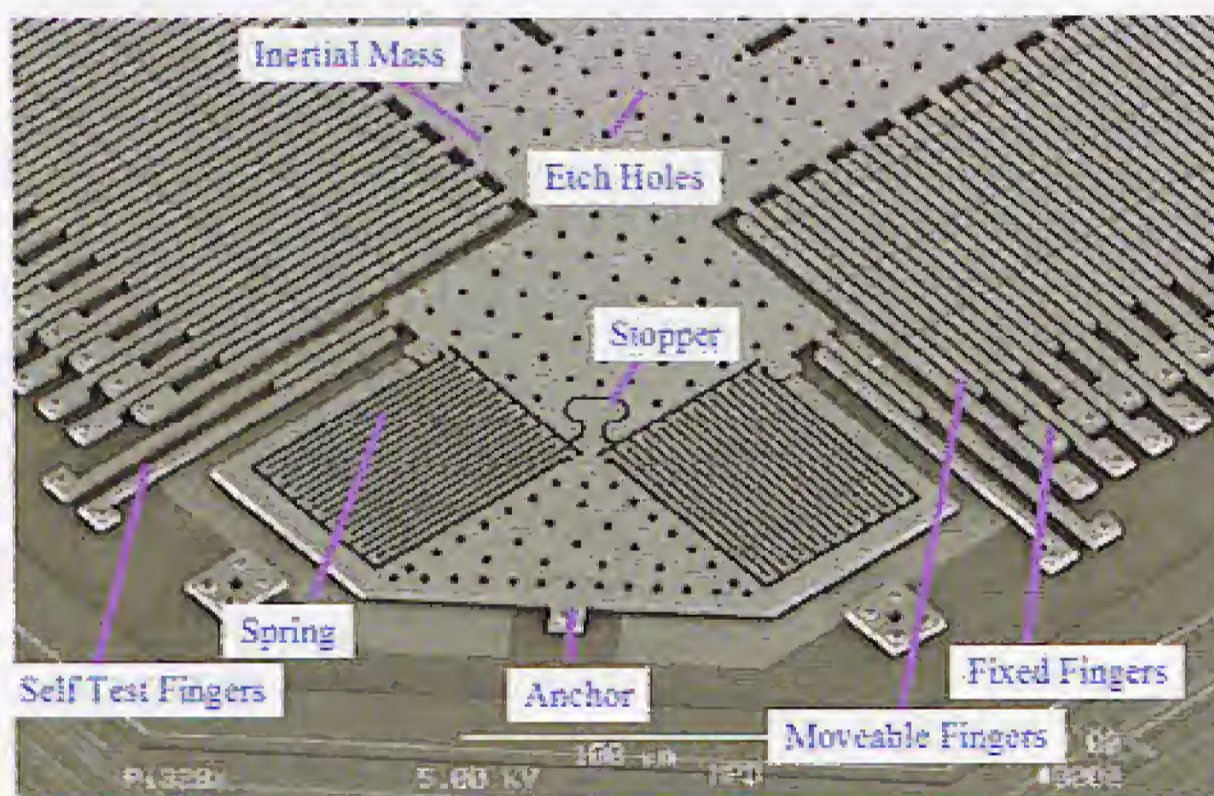
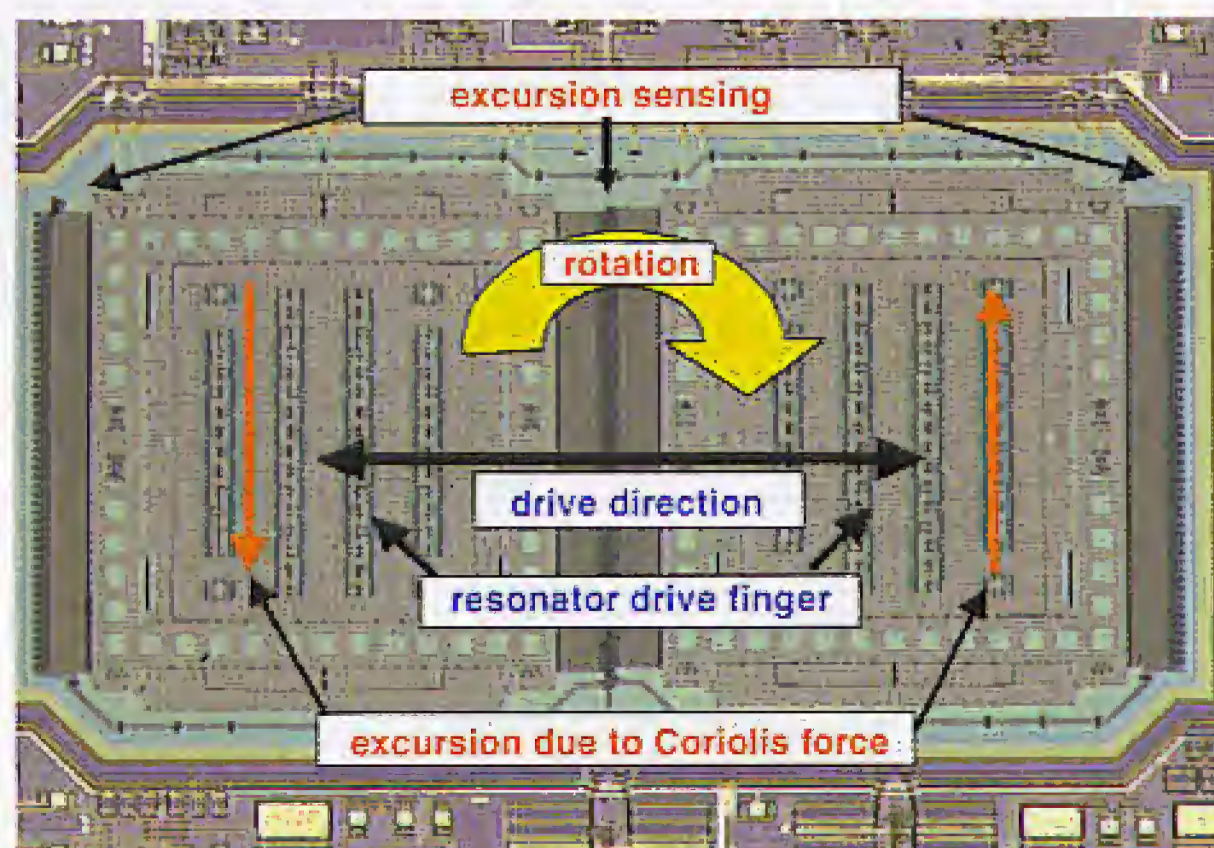

Figure 4. In the ADXR5150 rotational rate sensor, the paths of vibrating mechanical structures are altered when the device is rotated. (Analog Devices)



In this case, processing the measurement signal is especially difficult. The signal voltage from the Hall element is extremely small, and it is superimposed on a large offset voltage. In addition, both voltages are highly temperature dependent. Temperature compensation requires complex circuitry, and optimum results can only be achieved using a switching technique, similar to a chopper amplifier.

With these sensors, users can configure a whole range of parameters according to their wishes: sensitivity, the upper and lower limits of the measurement range, measurement bandwidth and the amount of temperature compensation. A special feature here is that the temperature dependence can either be entirely eliminated (even including its nonlinearity, for which purpose a quadratic correction network is included), or a certain proportion of the temperature dependence can be intentionally retained. This can be useful if (for instance) the sensor is used with a magnet that has its own temperature dependence. In this way, the temperature dependence of the overall system (and thus the temperature dependence of the switching distance, for example) can be reduced to nearly zero.

In normal measurement operation, this sensor is operated from a 5-V supply voltage and generates an analogue signal that is proportional to the local magnetic flux density. It can be programmed by increasing the supply voltage to a higher level and modulating the voltage. A voltage in the range of 5.6–6 V corresponds to a logic Low level, while the range of 6.8–8.5 V corresponds to a High level. The data are written serially. In this mode the sensor output operates digitally, and the internally stored parameter values can be requested and read out serially via the output. The sensor is electronically 'sealed' on conclusion of the programming process, and subsequent programming is no longer possible. The output signal is again analogue after programming.

This approach allows the number of leads to be kept to an absolute minimum: ground, supply voltage and output. This keeps down the cost, which essentially depends on the package type used and thus the number of leads. The packaged

## Author profile

Helmuth E.W. Lemme read Physics and Economics in Münster, Saarbrücken and Munich. Having started out as an electronics designer he became editor of a magazine covering industrial electronics in 1978. Since 1986 he has been a free-lance journalist specializing in science and technology.

Email: hewlemme@aol.com

sensor, with dimensions of  $4 \times 4 \times 1.5$  mm, looks like a plastic-cased transistor. Its block diagram is shown in Figure 1.

### Bus connection

In systems with many sensors, it is economical to connect all of them to the computer via a common bus, rather than using individual cabling. This means that each sensor must have a bus coupler, which in many cases can also be housed on the chip. An early example of this type of component was the National Semiconductor LM75, which had a delta/sigma A/D converter and an I<sup>2</sup>C bus interface on the same chip. A large demand for ICs of this type quickly arose, so new types were continuously developed and their range of functions was constantly enlarged to meet the wishes of users. They ultimately evolved into complex monitoring components, which (for example) can be used in PCs to monitor not only the temperature but also a whole range of other quantities, such as fan speeds. Figure 2 shows the block diagram of the LM87, which has so many functions that it has become a general-purpose 'early warning system' for all possible types of faults. Here the actual temperature sensor (at the bottom left) is only one of a host of elements.

### MEMS

Now that we have learned how to accurately produce mechanical structures with micrometre dimensions, it's possible to integrate sensor elements that operate using moving parts, such as sensors for pressure, force, acceleration, and rotational motion. Where we previously encountered metallic or ceramic parts with dimensions in the millimetre or centimetre range, we now find miniature structures made from monocrystalline silicon, which together with their associated electronics form a monolithic block. This combination of micromechanics and microelectronics forms a micro-electro-mechanical system (MEMS).

The first products of this type to be manufactured in large volumes were acceleration sensors for triggering air bags in cars. They contain two interleaved comb structures made from silicon, with one of them being firmly attached and the other being suspended such that it can move. Capacitances in the femtofarad range ( $1 \text{ femtofarad} = 10^{-15} \text{ F}$ ) are created between these two structures. When the sensor is subjected to a mechanical impact, the movable comb is slightly displaced due to its inertial mass. This causes one capacitance to become larger and the other one to become smaller, which is sensed using an electronic bridge circuit. Such sensors have proved to be extremely reliable, and more than 100 million pieces have been produced by now. Some of them are even

sensitive in two directions, such as the Analog Devices ADXL202 illustrated in Figure 3 ([www.analog.com](http://www.analog.com)).

Airbags in cars have already saved many lives, but electronic stabilisation systems can make an even greater contribution. They sense the rate of rotation of the vehicle about its vertical axis as the primary variable, and if it exceeds the maximum permissible value (as occurs with a skid), they initiate suitable steering and braking manoeuvres. In the event of rotation about the longitudinal axis (rollover), the airbags must inflate immediately. Sensors for use in cars must be produced in large quantities at low costs. The glass-fibre gyroscopes used in avionics and space flight systems would be unaffordable. Here again components containing movable micromechanical structures have proven to be quite suitable, and they are already being produced by many manufacturers. They are based on the physical phenomenon of the Coriolis force: if a mass in a rotating system is displaced linearly in a radial direction, it experiences a deflection in the tangential direction. In the Analog Devices ADXRS150, a flexibly suspended mass is excited into resonant vibration by electrostatic forces, with an amplitude of  $\pm 3.5 \mu\text{m}$  and a frequency of approximately 15 kHz. If the chip is subjected to rotation, a force perpendicular to the direction of oscillation is exerted on the vibrating element, and in a manner similar to the previously described acceleration sensor, this causes a change in the capacitance measured between two interleaved comb electrodes.

In its practical implementation, the IC uses two sensor cells whose masses oscillate in antiphase. Not only does this neutralise the external vibration of the IC, it also makes it less sensitive to disturbance from vehicle vibration. Figure 4 shows a portion of the chip, which measures only  $3 \times 3$  mm. It is housed in a BGA package with dimensions of  $7 \times 7 \times 3$  mm.

### Modular construction

Despite its considerable success, there is a problem with microsystem technology, which is that the large front-end development costs can only be recovered if the components are produced in large quantities. This is difficult to achieve for small and medium-sized sensor manufacturers.

One solution to this problem is to construct the sensors in modular form using several independent functional blocks, which can then easily achieve large production volumes. A concept employing three modules, which has been developed by AMA Fachverband für Sensorik e. V. ([www.ama-sensorik.de](http://www.ama-sensorik.de)) in close cooperation with industry, is shown in Figure 5. It consists of the following modules: 1) the measurement module with the sensor element and signal conditioning, 2) a microcontroller for additional signal processing (includ-

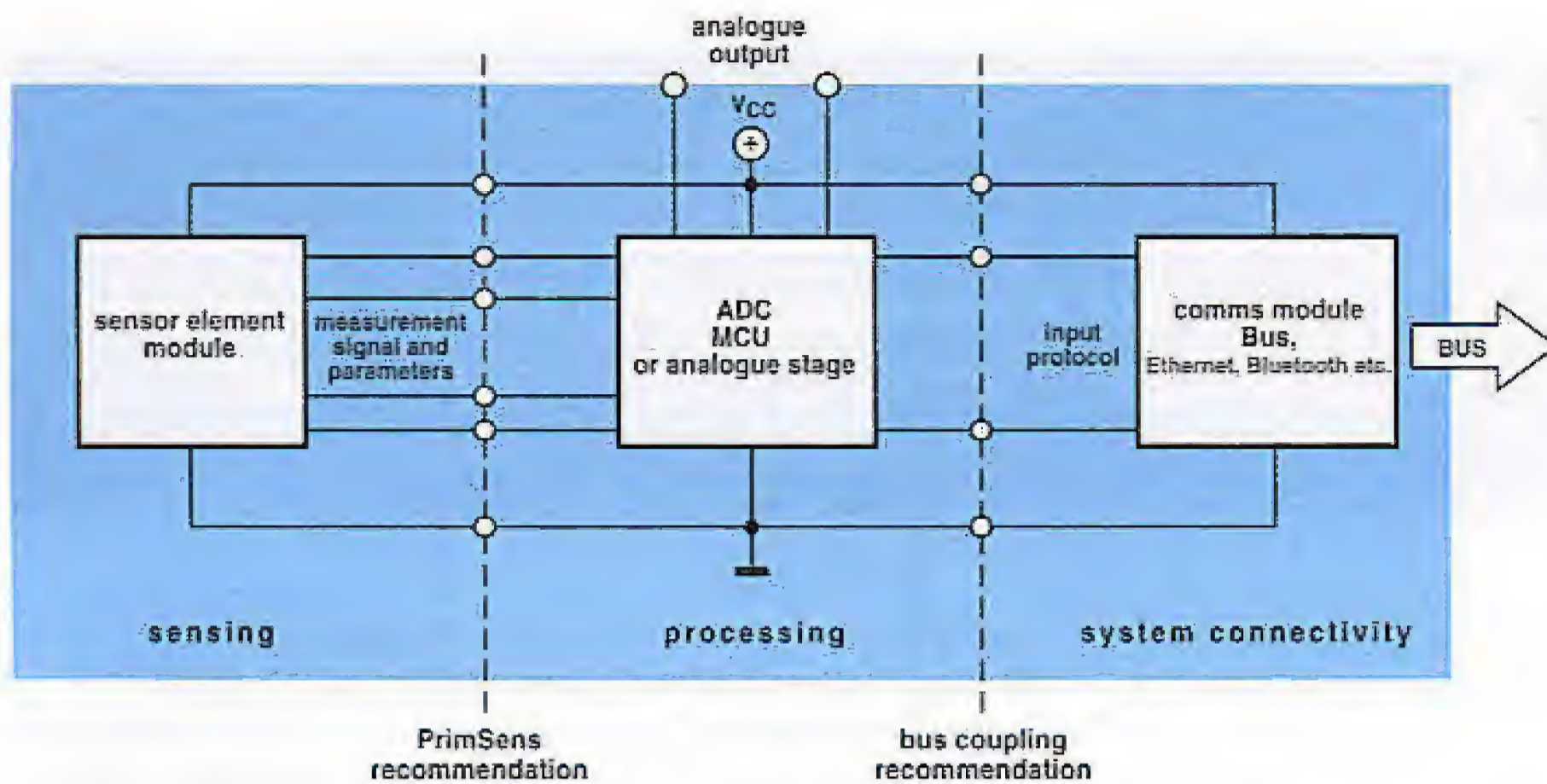

Figure 5. A modular microsensor technique, using defined interfaces (PrimSens and Buscoupler). (AMA Fachverband für Sensorik e. V.)



Figure 6. Temperature measurement using fibre-optic sensors inside a 1300-MW generator with extremely high electrical and magnetic field strengths. (Photo: Siemens)

ing digitising), and 3) a bus coupler if necessary. The modules are separated by two standardised interfaces. The first interface is called 'PrimSens', and the second is called 'Buscoupler'. The first products of this type were shown recently at the Hanover Fair.

Another modular concept defines a component system with small, square circuit boards with dimensions of  $10 \times 10$  to  $45 \times 45$  mm, which can be stacked on top of each other ([www.match-x.org](http://www.match-x.org)).

### Interference-free measurement without electricity

The sensors we have examined up this point are all 'normal' sensors that work with electrical cables, but there are some places where it is not possible to run such cables, such as where there is an explosion hazard or where there is a risk of voltage discharge in a high-voltage installation – or in environments where there are strong electromagnetic fields, such as in radio transmitters or electrical generators.

In such situation, a different approach must be taken. A highly promising technique is optical measurement using light instead of electricity. The light is conveyed by a glass or plastic optical fibre to the measurement location, where it is affected by the quantity to be measured and then returned via the same optical fibre or a second fibre. The evaluation instrument determines the measurement value from the returning light. An example is the Lumitherm instrument made by the US company Iptek, which transmits light pulses from an LED through a fibre to a measurement probe, where they excite luminescence in a fluorescent material. The duration of the luminescence depends on the temperature, and this effect is exploited to make measurements using the luminescent light returned to the instrument. Systems of this sort, in which the fibre only acts to convey the light, are called 'extrinsic' fibre-optic systems.

However, it is also possible to use the actual fibre as the measuring element. Such 'intrinsic' fibre-optic systems exploit the miniscule but still present effects of external physical quantities on the propagation of light through the fibre. If the wave nature of the light is also taken into account, very high sensitivity and resolution can be achieved. A widely used technique involves writing a 'Bragg grating' into the fibre. A Bragg grat-

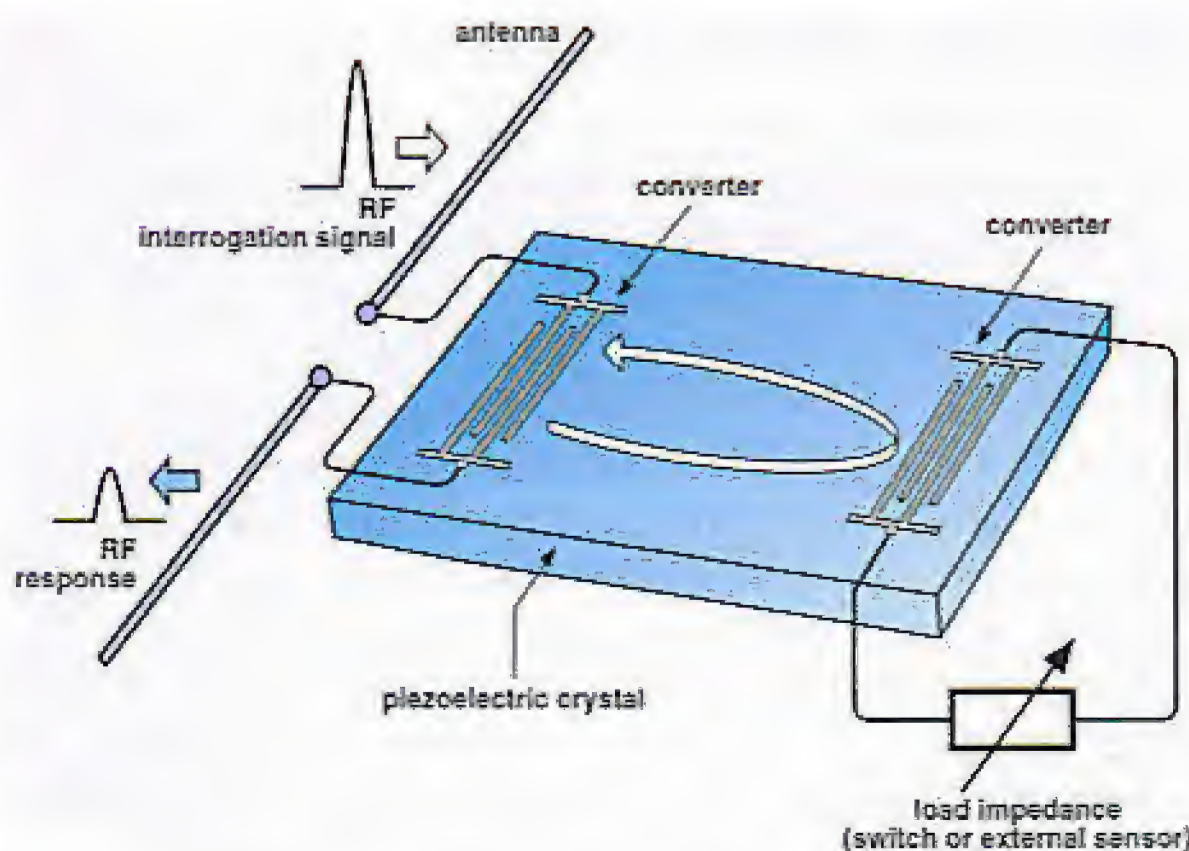

Figure 7. A wireless sensor using surface acoustic waves. The response signal is affected by the attached sensor element.



ing is a periodic series of regions having an elevated refractive index, which is generated by means of UV irradiation. Light with a wavelength that exactly corresponds to twice the grating spacing is reflected back to the optical source, while all other wavelengths pass through unaffected. If the fibre is stretched, light with a somewhat longer wavelength will be reflected, and this can be measured optically. This yields a highly sensitive elongation sensor that operates without electricity, cannot be affected by extremely strong ambient electromagnetic fields, and cannot itself interfere with anything else. There are very many physical effects that can influence the propagation of light in a fibre. Quantities that can be measured in this manner include elongation, tensile stress, vibration, flow, filling level, pressure, angle of rotation, temperature, ionising radiation and many others. This makes it possible to make a wide variety of measurements under difficult conditions, in situations where such measurements were previously considered to be out of the question – such as deep inside the 1300-MW generator shown in Figure 6.

### Passive RF sensors

With rapidly rotating machine parts, a sensor link via commutator rings is frequently not sufficiently reliable. In such situa-

tions, it is possible to use another sensor technology that does not require a local power source: surface acoustic wave chips. These components, which are made from piezoelectric crystals (such as lithium niobate), are used as bandpass filters in radio receivers. An RF alternating voltage applied to the input comb electrodes (typically with a frequency of several hundred megahertz to a few gigahertz) generates a shallow mechanical wave on the surface of the crystal. This wave propagates over the length of the crystal until it is reflected at the other end and returns back to the electrodes, where it again generates an alternating voltage that is slightly delayed from the excitation pulse. If a sensor (for example, a capacitive pressure sensor) is connected to a second set of electrodes at the far end of the crystal, the reflection of the waves will be affected by the sensor in a manner that depends on the pressure. The pressure can then be determined by evaluating the returned signal (Figure 7). If an aerial is connected to the input, the sensor can be queried using radio waves. This technology has been studied in the research departments of tyre manufacturers as a means of acquiring measurement data from rotating tyres (pressure, temperature and traction) without using a battery as a power source. For more on this subject, see the article 'Wireless tyre-pressure monitoring' elsewhere in this issue.

(040129-1)

Advertisement

## FRUSTRATED!

Looking for ICs TRANSISTORS? A phone call to us could get a result. We offer an extensive range and with a worldwide database at our fingertips, we are able to source even more. We specialise in devices with the following prefix (to name but a few).



2N 2SA 2SB 2SC 2SD 2P 2SJ 2SK 3N 3SK 4N 6N 17 40 AD  
 ADC AN AM AY BA BC BD BDT BDV BDW BDX BF  
 BFR BFS BFT BFX BFY BLY BLX BS BR BRX BRY BS  
 BSS BSV BSW BSX BT BTA BTB BRW BU BUK BUT BUV  
 BUW BUX BUY BUZ CA CD CX CXA DAC DG DM DS  
 DTA DTC GL GM HA HCF HD HEF ICL ICM IRF J KA  
 KIA L LA LB LC LD LF LM M M5M MA MAB MAX MB  
 MC MDAJ MJE MJF MM MN MPS MPSA MPSH MPSU  
 MRF NJM NE OM OP PA PAL PIC PN RC S SAA SAB  
 SAD SAJ SAS SDA SG SI SL SN SO STA STK STR STRD  
 STRM STRS SVI T TA TAA TAG TBA TC TCA TDA TDB  
 TEA TIC TIP TIPL TEA TL TLC TMP TMS TPU U UA  
 UAA UC UDN ULN UM UPA UPC UPD VN X XR Z ZN  
 ZTS + many others

We can also offer equivalents (at customers' risk)  
 We also stock a full range of other electronic components  
 Mail, phone, Fax Credit Card orders and callers welcome

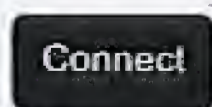

## Cricklewood Electronics Ltd

40-42 Cricklewood Broadway London NW2 3ET  
 Tel: 020 8452 0161 Fax: 020 8208 1441

## ELEKTOR ELECTRONICS ITEM TRACER 1985 - 2003

**NEW**

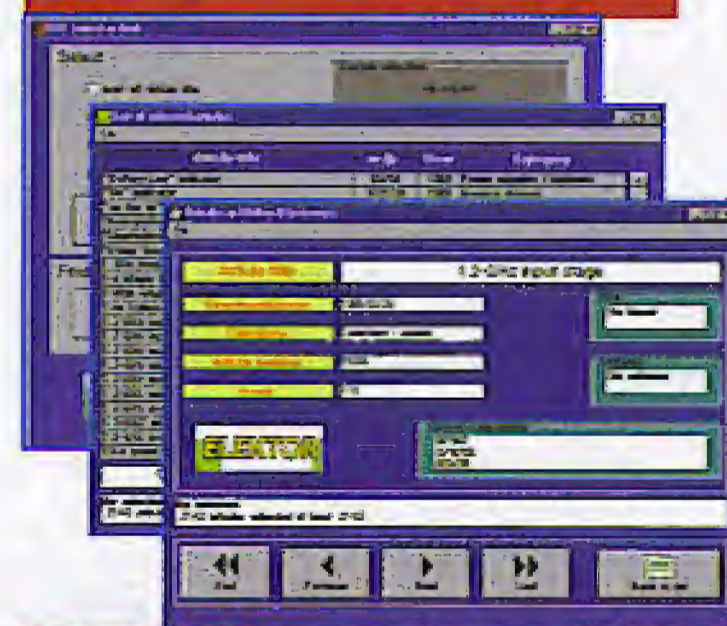

The EIT retails at £ 8.15 (US\$14.35)

Minimum computer requirements: PC386/486/pentium; at least 4 MB RAM; Windows 3.1/3.11/95/98; at least 2 MB free space on hard disk.

The new Elektor Item Tracer (EIT) is now available!

EIT contains the digital contents list of all articles (except news columns) published in the magazine over the period 1985-2003. EIT 1985-2003 is a user-friendly program supplied on a 3.5-inch diskette, running under Windows and offering an attractive graphics interface.

The program allows searching for various keywords or combinations, such as name of article; name of component; classification (audio, computers, etc); special components; order number of PCB or software item.

EIT prints hard copy via the Windows printer driver.

ORDER NOW USING THE ORDER FORM  
 IN THE READERS SERVICES SECTION, OR  
 WRITE TO

Internet [www.elektor-electronics.co.uk](http://www.elektor-electronics.co.uk)

P.O. Box 190 • Tunbridge Wells TN11 7WY • England  
 Telephone +44 (0) 1580 200 657 • Fax +44 (0) 1580 200 616



*Delano L. Klipstein*

# *SENSORS FOR HUMANS*

**Sensor technology at MIT**

Polymer electronics for chemical sensors: a new field is developing faster than expected. The first results include nanotechnology sensors that can detect chemical compounds such as TNT with an incredible level of sensitivity.



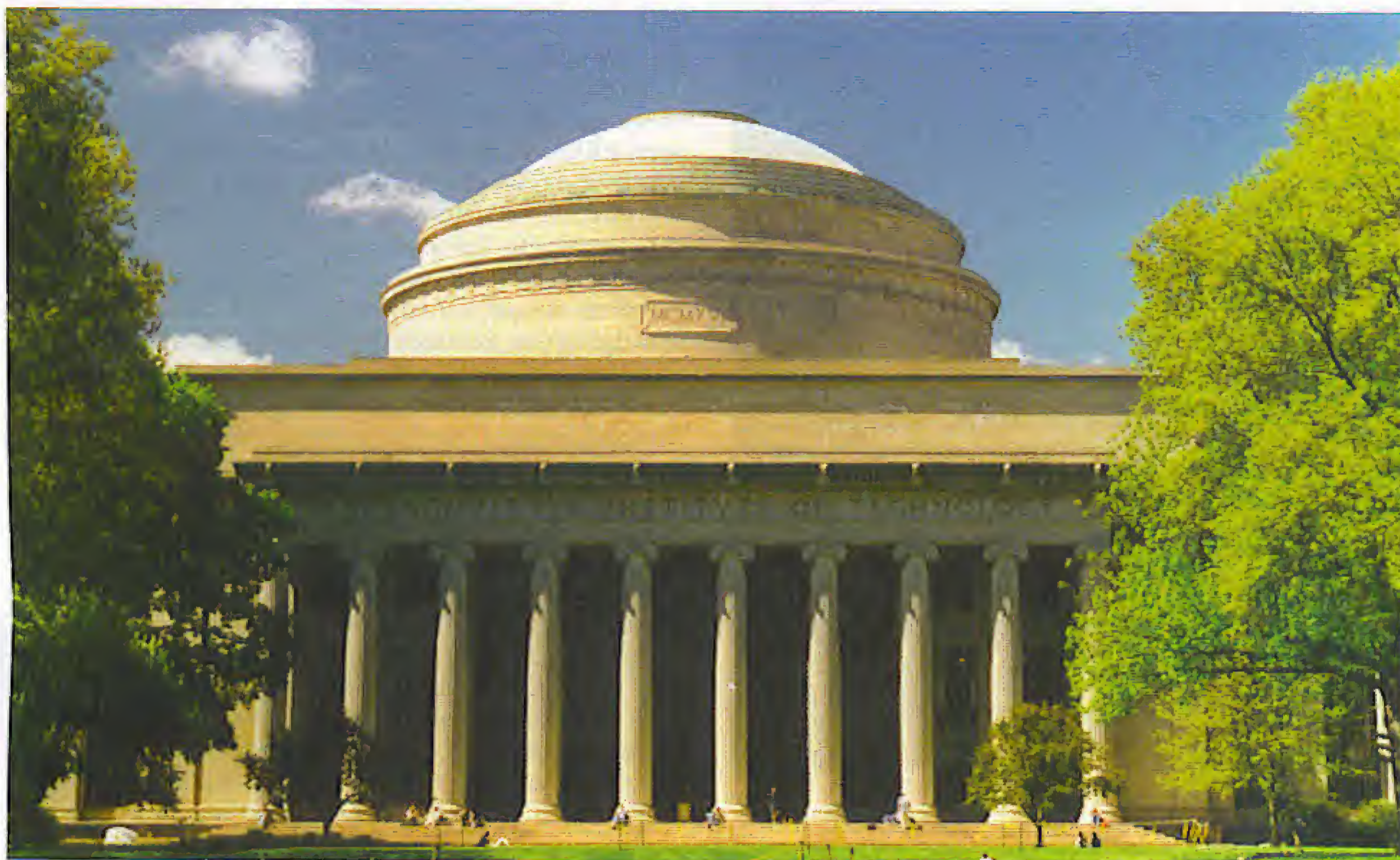

The 'hallowed halls' of the Massachusetts Institute of Technology. (Image: D.L. Klipstein)

'Polymer Electronics for Chemical Sensors' was the topic for the tenth research and development conference at the Massachusetts Institute of Technology (MIT), which gave an overview of current developments in the field of plastic electronics. The name of one speaker made us prick up our ears: Professor Timothy M. Swager is associate director of the 'Institute for Soldier Nanotechnologies' at MIT. What was he seeking to achieve?

The MIT professor came straight to the point, summing it up in one sentence: "We want to build sensors so small that they could in principle be constructed from a single molecule". An ambitious target, and certainly not one that can be achieved in the foreseeable future. Or can it? Some substances, such as nitric oxide (NO) are relatively simple to detect using polymer sensors. NO is a colourless, poisonous gas which increases the conductivity of certain polymers. With a good sensor it is already possible to detect as little as a few nanograms. Using more sophisticated polymer systems, more complex mixtures of substances can be detected.

Swager and his colleagues have, as an example, developed a prototype of a detector which can respond to as little as  $10^{-6}$  grams of TNT explosive. With that a very sensitive land mine detector could be built. What interests potential users more at the moment, though, is the possibility of dramatically improving the sensitivity of baggage monitors at airports. In a commercial product such a detector could be more than ten thousand times more sensitive than those currently used. And the chances of being able to smuggle explosive on board an aeroplane in the heel of one's shoe would fall to zero at a stroke. At MIT they are well aware that a lot of development work

lies ahead. At the moment it is only possible to make polymer sensors in the shape of a one-dimensional strip, whereas effective chemical sensors need to have a three-dimensional structure. Two-dimensional planar sensor structures will have to be made before we can even consider going into the third dimension.

Chemistry is being brought to bear on electronics in other areas too. Swager and his colleagues have developed a tiny laser made from a polymer, capable of delivering an output power of up to 75 nW. A ring laser has also been built using microstructures made from dinitrobenzene. Using cunning molecular design techniques signal gains of up to  $10^5$  have been achieved. The MIT professor is absolutely certain that new results in chemistry will have a dramatic impact on the future of electronics.

## Wireless physiological data measurements

Phil Shaltis, research assistant in the Department of Mechanical Engineering, agrees. He reported a sensor in the form of a finger ring which can measure blood pressure and oxygen saturation levels and transmit them wirelessly to a monitoring station.

The challenge in this case is not the instrumentation technology itself, but the problem of minimising power consumption. The data are measured on an artery in the finger. The ring itself was designed using finite element methods to guarantee reliable operation: it must not press too hard against the bones in the finger, or errors will be introduced into the readings,

Microscopically small grids form a cell trap. This allows individual cells to be observed and moved using electrical impulses. (Image: Voldman/MIT)

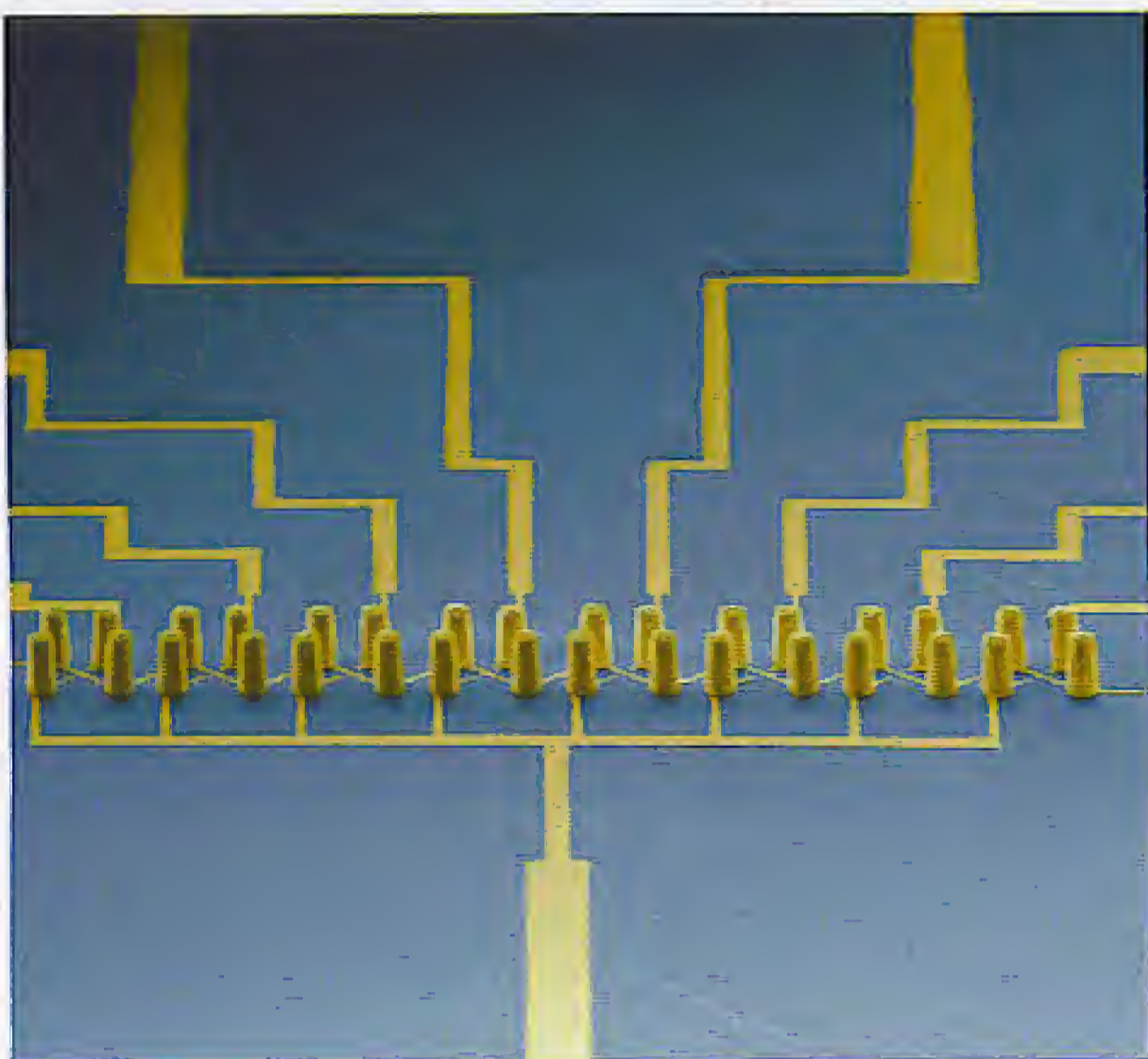

ultimately giving rise to incorrect measurements of blood pressure; but on the other hand, the better the ring fits, the better the signal-to-noise ratio achieved. Pressure is therefore only applied locally on the finger in the spots where the artery in question lies. The pressure itself is measured using infrared sensors.

What can we do with a sensor like this in everyday life? This is being researched at the Massachusetts General Hospital (MGH) in Boston, located opposite MIT on the other bank of the Charles River. Similar measurement devices for these

Figure 3. Professor Timothy M. Swager: "We want to build sensors so small that they could be constructed from a single molecule". (Image: private)



kinds of data are already used in hospitals, and although they are very advanced they are also comparatively large: the ring developed at MIT is a thousand times smaller. At present it is used in parallel with traditional instruments, including at a stress EKG unit. Early results are already available: identical measurements are obtained from patients at rest, while under stress the ring sensor gives much more accurate readings and, most importantly, fewer artefacts.

Many different approaches were taken in trying to minimise the power consumption of the ring. A high modulation rate is used during data transmission to keep the transmit time as short as possible. A 'sleep mode' for the ring saves yet more power: there is no need to take measurements continuously. For special applications like this one a dual-architecture processor has been developed at MIT which meets the extreme performance requirements better than conventional processors. The device also has an interesting market in the area of fitness. Once the system has proved itself in hospitals, the next project is to create a monitoring system for intensive training.

Other experiments are being carried out to record stress situations while driving. There is a close relationship between brain function and cardiac activity. Stress, anger and physical tiredness are reflected in an increased heart rate. For example, a system which provided continuous medical monitoring of the driver of a long-distance coach could increase safety.

As well as this sensor ring, active sensors have been placed in cuffs to be worn on the arm: so-called 'wearable cuffs'. Many people require continuous monitoring of the most important body functions in order to be able to call for help quickly in case of an emergency. Another approach to monitoring such patients is to use 'smart shirts', which connect together a whole network of body sensors. At present they require too much wiring to be used inconspicuously: development work is in progress to reduce the number of connections to just two (for the power supply). The power supply wires can be used simultaneously for signal transmission, forming a bus system for the data to be communicated. Such unprotected bus systems are susceptible to interference, in particular to the inevitable noise. An initial analysis of the noise spectrum indicates that this idea is practical over a wide range of frequencies, certainly above 100 kHz.

## **MEMS for biosensors**

Joel Voldman, Assistant Professor of Electrical Engineering at MIT, reported on BioMEMS. Cells contain a large quantity of useful pieces of information which are not only of interest to doctors. Modern criminology is also dependent on cell research. Today's typical experiments use cell cultures consisting of more than a million individual cells. The cells' environment is poor: the cells die during the experiments, which changes the nature of the culture. What are wanted are biosensors which can extract the same information, and possibly much more, from just a few cells. MEMS (micro-electro-mechanical sensors) look as if they might make suitable biosensors.

Using such microminiaturised experimental methods it is possible to aim for better results. For example, micromanipulation of samples can help extract desired information. The problem with experimenting on single cells lies in optical screening: one can only study what one can screen for, and



### GIANT 10" 7 SEGMENT DISPLAYS

A bulk purchase enables us to bring to you these GIANT 7 segment digital displays at a now affordable price! The 10" character size gives exceptional readability at long distances and enables a host of applications including score boards, digital clocks, counters, event timers etc. As the units are a simple electromechanical device and operate from 12V DC, simple switching via switches, relays, PIC or PC may be used to control single or multiple digits. Units feature integral Zero Power memory which greatly simplifies design. For an excellent DIY practical article, see the May issue of "Everyday & Practical Electronics" magazine. Ideal School / College construction project. Supplied in good RFE condition, complete with data sheet.



Less than 30% Only £29.95(B) or 4 / £99.00(D)  
of makers price! Order RW44 Order PH25

### THE AMAZING TELEBOX



**TV SOUND & VIDEO TUNER CABLE COMPATIBLE\***  
Converts your colour monitor into a QUALITY COLOUR TV!!  
The TELEBOX is an attractive fully cased mains powered unit, containing all electronics ready to plug into a host of video monitors or AV equipment which are fitted with a composite video or SCART input. The composite video output will also plug directly into most video recorders, allowing reception of TV channels not normally receivable on most television receivers\* (TELEBOX MB). Push button controls on the front panel allow reception of 8 fully tunable 'off air' UHF colour television channels. TELEBOX MB covers virtually all television frequencies VHF and UHF including the HYPERBAND as used by most cable TV operators. Ideal for desktop computer video systems & PIP (picture in picture) setups. For complete compatibility - even for monitors without sound - an integral 4 watt audio amplifier and low level Hi Fi audio output are provided as standard. Brand new - fully guaranteed.

TELEBOX ST for composite video input type monitors £36.95  
TELEBOX STL as ST but fitted with integral speaker £39.50  
TELEBOX MB Multiband VHF/UHF/Cable/Hyperband tuner £69.95  
For overseas PAL versions state 5.5 or 6 mHz sound specification.  
\*For cable TV hyperband signal reception Telebox MB should be connected to a cable type service. Shipping on all Telebox's, code (B)

**NEW** State of the art PAL (UK spec) UHF TV tuner module with composite 1V pp video & NICAM hi fi stereo sound outputs. Micro electronics all on one small PCB only 73 x 160 x 52 mm enable full tuning control via a simple 3 wire link to an IBM pc type computer. Supplied complete with simple working program and documentation. Requires +12V & +5V DC to operate. **BRAND NEW - Order as MY00. Only £39.95 code (B)**  
See www.distel.co.uk/data\_my00.htm for picture + full details

### HARD DISK DRIVES 2 1/2" - 14"

- 2 1/2" TOSHIBA MK1002MAV 1.1Gb laptop (12.5 mm H) New £59.95
  - 2 1/2" TOSHIBA MK4313MAT 4.3Gb laptop (8.2 mm H) New £105.00
  - 2 1/2" TOSHIBA MK6409MAV 6.1Gb laptop (12.7 mm H) New £98.00
  - 2 1/2" TOSHIBA MK1814GAV 18 Gb laptop (12 mm H) New £149.95
  - 2 1/2" to 3 1/2" conversion kit for Pc's, complete with connectors £15.95
  - 3 1/2" COMPAQ 313706-B21 (IBM) 9 gb UL7/SCS13 New £199.00
  - 3 1/2" FUJI FK-309-26 20mb MFM VF RFE £59.95
  - 3 1/2" CONNER CP3024 20 mb IDE VF (or equiv.) RFE £59.95
  - 3 1/2" CONNER CP3044 40 mb IDE VF (or equiv.) RFE £69.00
  - 3 1/2" QUANTUM 40S Prodrive 42mb SCSI VF, New RFE £49.00
  - 5 1/4" MINISCRIBE 3425 20mb MFM VF (or equiv.) RFE £49.95
  - 5 1/4" SEAGATE ST-238R 30 mb RLL VF Refurb £69.95
  - 5 1/4" CDC 94205-51 40mb HH MFM VF RFE tested £69.95
  - 5 1/4" HP 97548 850 Mb SCSI RFE tested £99.00
  - 5 1/4" HP C3010 2 Gbyte SCSI differential RFE tested £195.00
  - 8" NEC D2246 85 Mb SMD interface. New £99.00
  - 8" FUJITSU M2322K 160Mb SMD VF RFE tested £195.00
  - 8" FUJITSU M2392K 2 Gb SMD VF RFE tested £345.00
- Many other floppy & H drives, IDE, SCSI, ESDI etc from stock, see website for full stock list. Shipping on all drives is code (C)

### IC's - TRANSISTORS - DIODES

OBSOLETE - SHORT SUPPLY - BULK  
10,000,000 items EX STOCK  
For MAJOR SAVINGS  
CALL or see web site www.distel.co.uk

### COMPUTER MONITOR SPECIALS

Legacy products  
High spec genuine multysync.  
CGA, EGA, VGA, SVGA

Mitsubishi FA3415ETKL 14" SVGA Multisync colour monitor with fine 0.28 dot pitch tube and resolution of 1024 x 768. A variety of inputs allows connection to a host of computers including IBM PC's in CGA, EGA, VGA & SVGA modes, BBC, COMMODORE (including Amiga 1200), ARCHIMEDES and APPLE. Many features: Etched faceplate, test switching and LOW RADIATION MPR specification. Fully guaranteed, in EXCELLENT little used condition. Tilt & Swivel Base £475

VGA cable for IBM PC included. Only £129 (E) Order as CG73

External cables for other types of computers available - CALL

### Generic LOW COST SVGA Monitors

We choose the make, which includes Compaq, Mitsubishi, IBM, etc. Supplied ready to run with all cables, Standard RTB 90 day guarantee.

14" £59.00 order TD84	15" £69.00 order TG21	17" £79.00 order TJ66
-----------------------------	-----------------------------	-----------------------------

Supplied in good used condition. Shipping code (D)

### VIDEO MONITORS

PHILIPS HCS35 (same style as CM8833) attractively styled 14" colour monitor with both RGB and standard composite 15.625 KHz video inputs via SCART socket and separate phono jacks. Integral audio power amp and speaker for all audio visual uses. Will connect direct to Amiga and Atari BBC computers. Ideal for all video monitoring / security applications with direct connection to most colour cameras. High quality with many features such as front concealed flap controls, VCR correction button etc. Good used condition - fully tested - guaranteed. Dimensions: W14" x H12 1/2" x 15 1/2" D. Only £99.00 (D)

PHILIPS HCS31 Ultra compact 9" colour video monitor with standard composite 15.625 KHz video input via SCART socket. Ideal for all monitoring / security applications. High quality, ex-equipment fully tested & guaranteed (possible minor screen burns). In attractive square black plastic case measuring W10" x H10" x 1 3/4" D. 240 V AC mains powered. Only £79.00 (D)

### INDUSTRIAL COMPUTERS

Tiny shoebox sized industrial 40 Mhz 386 PC system measuring only (mm) 266 w x 88 h x 272 d. Ideal for dedicated control applications running DOS, Linux or even Windows! Steel case contains 85 to 265 V AC 50 / 60 Hz 70 Watt PSU, a 3 slot ISA passive backplane and a Rocky 318 (PC104) standard, single board computer with 8 MByte NON VOLATILE solid state 'Disk On Chip' RAMDISK. System comprises: Rocky 318 (PC104) SBC ISA card with 40MHz ALU 386SX CPU, 72 pin SIMM slot with 16 Mbyte SIMM, AMI BIOS, battery backed up real time clock, 2 x 9 pin D 16550 serial ports, EPP/ECP printer port, mini DIN keyboard connector, floppy port, IDE port for hard drives up to 528 MByte capacity, watchdog timer and PC/104 bus socket. The 8 MByte solid state 'disk on a chip' has its own BIOS, and can be formatted, formatted & booted. Supplied BRAND NEW fully tested and guaranteed. For full data see featured item on website. Order as QG36  
100's of applications inc: Only £99.00 (D)  
firewall, routers, robotics etc

### 19" RACK CABINETS

Europe's Largest Stocks of  
quality rack cabinets,  
enclosures and accessories.  
Over 1000 Racks from stock

This month's special  
33 / 42 / 47 U - High Quality  
All steel Rack Cabinets

Made by Eurocraft Enclosures Ltd to the highest possible spec, rack features all steel construction with removable side, front and back doors. Front and back doors are hinged for easy access and all lockable with five secure 5 lever barrel locks. The front door is constructed of double walled steel with a 'designer style' smoked acrylic front panel to enable status indicators to be seen through the panel, yet remain unobtrusive. Internally the rack features fully slotted reinforced vertical fixing members to take the heaviest of 19" rack equipment. The two movable vertical fixing struts (extras available) are pre-punched for standard 'cage nuts'. A main distribution panel internally mounted to the bottom rear, provides 8 x IEC 3 pin Euro sockets and 1 x 13 amp 3 pin switched utility socket. Overall ventilation is provided by fully louvred back door and double skinned top section with top and side louvres. The top panel may be removed for fitting of integral fans to the sub plate etc. Other features include: fitted castors and floor levelers, pre-punched utility panel at lower rear for cable / connector access etc. Supplied in excellent, slightly used condition with keys. Colour Royal blue, some grey available - CALL - Can be supplied in many other configurations.

33U Order as BC44 External dimensions mm=1625H x 635D x 603 W. (64" H x 25" D x 23 1/2" W) Only £245	42U Order as DT20 External dimensions mm=2019H x 635D x 603 W. (79.5" H x 25" D x 23 1/2" W) Only £345	47U Order as RV36 External dimensions mm=2235H x 635D x 603 W. (88" H x 25" D x 23 1/2" W) Only £410
---	---	---

Call for shipping quotation

### COLOUR CCD CAMERAS

Undoubtedly a miracle of modern technology & our special buying power! A quality product featuring a fully cased COLOUR CCD camera at a give away price! Unit features full autolight sensing for use in low light & high light applications. A 10 mm fixed focus wide angle lens gives excellent focus and resolution from close up to long range. The composite video output will connect to any composite monitor or TV (via SCART socket) and most video recorders. Unit runs from 12V DC so ideal for security & portable applications where mains power not available. Overall dimensions 66 mm wide x 117 deep x 43 high. Supplied BRAND NEW & fully guaranteed with user data, 100's of applications including Security, Home Video, Web TV, Web Cams etc. etc.

Order as LK33 ONLY £79.00 or 2 for £149.00 (B)

### SOFTWARE SPECIALS

NT4 WorkStation, complete with service pack 3 and licence - OEM packaged. ONLY £89.00 (B)  
ENCARTA 95 - CDROM, Not the latest - but at this price! £7.95  
DOS 5.0 on 3 1/2" disks with concise books & WBasic £14.95  
Windows for Workgroups 3.11+ Dos 6.22 on 3 1/2" disks £55.00  
Windows 95 CDROM Only - No Licence £19.95  
Wordperfect 6 for DOS supplied on 3 1/2" disks with manual £24.95  
shipping charges for software is code B

### SOLID STATE LASERS

Visible red, 670nm laser diode assembly. Unit runs from 5 V DC at approx 50 mA. Originally made for continuous use in industrial barcode scanners, the laser is mounted in a removable solid aluminium block, which functions as a heatsink and rigid optical mount. Dims of block are 50 w x 50 d x 15 h mm. Integral features include over temperature shutdown, current control, laser OK output, and gated TTL ON / OFF. Many uses for experimental optics, comms & lightshows etc. Supplied complete with data sheet.  
Order as TD91 ONLY £24.95 (A)

### DC POWER SUPPLIES

Virtually every type of power supply you can imagine. Over 10,000 Power Supplies Ex Stock - Call or see our web site.

### RELAYS - 200,000 FROM STOCK

Save ££££'s by choosing your next relay from our Massive Stocks covering types such as Military, Octal, Cradle, Hermetically Sealed, Continental, Contactors, Time Delay, Reed, Mercury Wetted, Solid State, Printed Circuit Mounting etc. CALL or see our web site www.distel.co.uk for more information. Many obsolete types from stock. Save ££££'s

### TEST EQUIPMENT & SPECIAL INTEREST ITEMS

- Unless marked NEW, items in this section are pre owned.
- MITSUBUSHI FA3445ETKL 14" Ind. spec SVGA monitors £245
  - FARNELL 0-80V DC @ 50 Amps, bench Power Supplies £995
  - FARNELL AP3080 0-30V DC @ 80 Amps, bench Supply £1850
  - KINGSHILL CZ403/1 0-50V @ DC 200 Amps - NEW £3950
  - 1kW to 400 kW - 400 Hz 3 phase power sources - ex stock EPOA
  - IBM 8230 Type 1, Token ring base unit driver £760
  - Wayne Kerr RA200 Audio frequency response analyser £2500
  - INFODEC 1U, 24 port, RJ45 network patchpanels. #FH93 £49
  - 3COM 16670 12 Port Ethernet hub - RJ45 connectors #LD97 £69
  - 3COM 16671 24 Port Ethernet hub - RJ45 connectors £69
  - 3COM 16700 8 Port Ethernet hub - RJ45 connectors NEW £39
  - IBM 53F550 Token Ring ICS 20 port tobe modules EPOA
  - IBM MAU Token ring distribution panel 8228-23-5050N £45
  - AIM 501 Low distortion Oscillator 9Hz to 330KHz, IEEE I/O £550
  - ALLGON 8360.11805-1880 MHz hybrid power combiners £250
  - Trend DSA 274 Data Analyser with G703(2M) 64 bit EPOA
  - Marconi 6310 Programmable 2 to 22 GHz sweep generator £4500
  - Marconi 2022C 10KHz-1GHz RF signal generator £1550
  - HP1650B Logic Analyser £3750
  - HP3781A Pattern generator & HP3782A Error Detector EPOA
  - HP6621A Dual Programmable GPIB PSU 0-7 V 160 watts £1800
  - HP6264 Rack mount variable 0-20V @ 20A metered PSU £475
  - HP54121A DC to 22 GHz four channel test set EPOA
  - HP8130A opt 020 300 MHz pulse generator, GPIB etc £7900
  - HP A1, A0 B pen HPGL high speed drum plotters - from £550
  - HP DRAFTMASTER 18 pen high speed plotter £750
  - EG+G Brookdeal 95035C Precision lock in amp £1800
  - Keithley 590 CV capacitor / voltage analyser EPOA
  - Racal ICR40 dual 40 channel voice recorder system £3750
  - Fiskers 45KVA 3 ph On Line UPS - New batteries £4500
  - Emerson AP130 2.5KVA industrial spec UPS £1499
  - Mann Tally MT645 High speed line printer £2200
  - Intel SBC 486/133SE Multibus 486 system. BMB Ram £945
  - HP6030A 0-200V DC @ 17 Amps bench power supply £1950
  - Intel SBC 486/125C08 Enhanced Multibus (MSA) New £1150
  - Nikon HFX-11 (Ephiphot) exposure control unit £1450
  - PHILIPS PM5518 pro. TV signal generator £1250
  - Motorola VME Bus Boards & Components List. SAE / CALL EPOA
  - Trio 0-16 vdc linear, metered 30 amp bench PSU. New £550
  - Fujitsu M3041R 600 LPM high speed band printer £1950
  - Fujitsu M3041D 600 LPM printer with network interface £1250
  - 8lemans K4400 64Kb to 140Mb demux analyser £2950
  - Perkin Elmer 299B Infrared spectrophotometer £500
  - Perkin Elmer 597 Infrared spectrophotometer £3500
  - VG Electronics 1035 TELETEXT Decoding Margin Meter £3250
  - LightBand 60 output high spec 2u rack mount Video VDA's £495
  - Sekonic 9D 150H 18 channel digital Hybrid chart recorder £1995
  - B&K 2633 Microphone pre amp £300
  - Taylor Hobson Tallysurf amplifier / recorder £750
  - ADC SS200 Carbon dioxide gas detector / monitor £1450
  - BBC AM20/3 PPM Meter (Ernest Turner) + drive electronics £75
  - ANRITSU 9654A Optical DC-2.5Gb waveform monitor £5650
  - ANRITSU ML93A optical power meter £990
  - ANRITSU Fibre optic characteristic test set EPOA
  - R&S FTDZ Dual sound unit £650
  - R&S SBUF-E1 Video modulator £775
  - WILTRON 6630B 12.4 / 20GHz RF sweep generator £5750
  - TEK 2445 150 MHz 4 trace oscilloscope £1250
  - TEK 2465 300 MHz 300 MHz oscilloscope rack mount £1955
  - TEK TDS380 400MHz digital realtime + disk drive, FFT etc £2900
  - TEK TDS524A 500MHz digital realtime + colour display etc £5100
  - HP3585A Opt 907 20Hz to 40 MHz spectrum analyser £3950
  - PHILIPS PW1730/10 60KV XRAY generator & accessories EPOA
  - VARIAC - Large range from stock - call or see our website
  - CLAUDE LYONS 12A 240V single phase auto. volt. regs £325
  - CLAUDE LYONS 100A 240/415V 3 phase auto. volt. regs £2900

**distel**  
**-ELECTRONICS-**  
Est. 26 Years

ALL MAIL TO  
Dept EK, 29 / 35 Osborne Rd  
Thornton Heath  
Surrey CR7 8PD, UK  
Open Mon - Fri 9.00 - 5:30

18 Million Items On Line Now!  
Secure Ordering, Pictures, Information  
VeriSign  
www.distel.co.uk  
Secure Site  
email = admin@distel.co.uk

ALL ENQUIRIES  
0208 653 3333  
FAX 0208 653 8888



Quasar Electronics Limited  
PO Box 6935, Bishops Stortford,  
CM23 4WP  
Tel: 0870 246 1826  
Fax: 0870 460 1045  
E-mail: sales@quasarelectronics.com

Add £3.00 P&P to all UK orders or 1st Class Recorded - £5,  
Next Day (insured £250) - £8, Europe - £6, Rest of World - £10 (order  
online for reduced price UK Postage).  
We accept all major credit/debit cards. Make cheques/PO's payable  
to Quasar Electronics. Prices include 17.5% VAT.  
Call now for our FREE CATALOGUE with details of over 300 kits,  
projects, modules and publications.  
MAIL ORDER ONLY.



**QUASAR**  
electronics

Helping you make the right connections!

**0871**

CREDIT CARD  
SALES

**717 7168**

### Motor Drivers/Controllers

Here are just a few of our controller and driver modules for AC, DC, unipolar/bipolar stepper motors and servo motors. See website for full details.

#### DC Motor Speed Controller (5A/100V)

Control the speed of almost any common DC motor rated up to 100V/5A. Pulse width modulation output for maximum motor torque at all speeds. Supply: 5-15VDC. Box supplied. Dimensions (mm): 60Wx100Lx60H. Kit Order Code: 3067KT - £12.95  
Assembled Order Code: AS3067 - £19.95

#### NEW! PC / Standalone Unipolar Stepper Motor Driver

Drives any 5, 6 or 8-lead unipolar stepper motor rated up to 6 Amps max.



Provides speed and direction control. Operates in stand-alone or PC-controlled mode. Up to six 3179 driver boards can be connected to a single parallel port. Supply: 9V DC. PCB: 80x50mm. Kit Order Code: 3179KT - £9.95  
Assembled Order Code: AS3179 - £16.95

#### PC Controlled Dual Stepper Motor Driver

Independently control two unipolar stepper motors (each rated up to 3 Amps max.) using PC parallel port and software interface provided. Four digital inputs available for monitoring external switches and other inputs. Software provides three run modes and will half-step, single-step or manual-step motors. Complete unit neatly housed in an extended D-shell case. All components, case, documentation and software are supplied (stepper motors are NOT provided). Dimensions (mm): 55Wx70Lx15H. Kit Order Code: 3113KT - £15.95  
Assembled Order Code: AS3113 - £24.95

#### NEW! Bi-Polar Stepper Motor Driver

Drive any bi-polar stepper motor using externally supplied 5V levels for stepping and direction control. These usually come from software running on a computer. Supply: 8-30V DC. PCB: 75x85mm. Kit Order Code: 3158KT - £12.95  
Assembled Order Code: AS3158 - £26.95

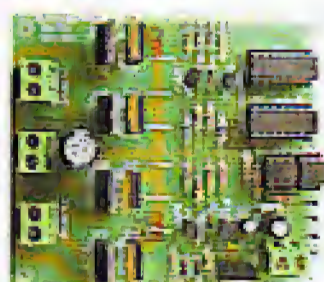

Most items are available in kit form (KT suffix) or assembled and ready for use (AS prefix).

### Controllers & Loggers

Here are just a few of the controller and data acquisition and control units we have. See website for full details. Suitable PSU for all units: Order Code PSU203 £9.95

#### Rolling Code 4-Channel UHF Remote

State-of-the-Art. High security. 4 channels. Momentary or latching relay output. Range up to 40m. Up to 15 Tx's can be learnt by one Rx (kit includes one Tx but more available separately). 4 indicator LED's. Rx: PCB 77x85mm, 12VDC/6mA (standby). Two and Ten channel versions also available. Kit Order Code: 3180KT - £41.95  
Assembled Order Code: AS3180 - £49.95



#### Computer Temperature Data Logger

4-channel temperature logger for serial port. °C or °F. Continuously logs up to 4 separate sensors located 200m+ from board. Wide range of free software applications for storing/using data. PCB just 38x38mm. Powered by PC. Includes one DS1820 sensor and four header cables. Kit Order Code: 3145KT - £22.95  
Assembled Order Code: AS3145 - £29.95  
Additional DS1820 Sensors - £3.95 each



#### NEW! DTMF Telephone Relay Switcher

Call your phone number using a DTMF phone from anywhere in the world and remotely turn on/off any of the 4 relays as desired. User settable Security Password, Anti-Tamper, Rings to Answer, Auto Hang-up and Lockout. Includes plastic case. 130x110x30mm. Power: 12VDC. Kit Order Code: 3140KT - £39.95  
Assembled Order Code: AS3140 - £59.95



#### Serial Isolated I/O Module

PC controlled 8-Relay Board. 115/250V relay outputs and 4 isolated digital inputs. Useful in a variety of control and sensing applications. Uses PC serial port for programming (using our new Windows interface or batch files). Once programmed unit can operate without PC. Includes plastic case 130x100x30mm. Power Supply: 12VDC/500mA. Kit Order Code: 3108KT - £54.95  
Assembled Order Code: AS3108 - £64.95

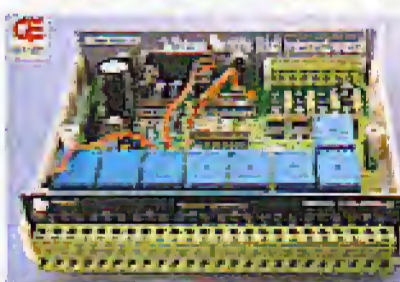

#### Infrared RC Relay Board

Individually control 12 on-board relays with included infrared remote control unit. Toggle or momentary. 15m+ range. 112x122mm. Supply: 12VDC/0.5A  
Kit Order Code: 3142KT - £41.95  
Assembled Order Code: AS3142 - £59.95

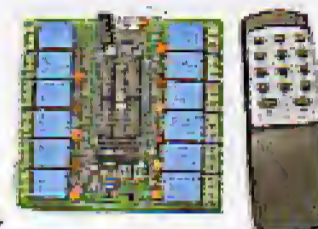

### PIC & ATMEL Programmers

We have a wide range of low cost PIC and ATMEL Programmers. Complete range and documentation available from our web site.

#### Programmer Accessories:

40-pin Wide ZIF socket (ZIF40W) £15.00  
18V DC Power supply (PSU215) £19.95  
Leads: Parallel (LEAD108) £4.95 / Serial (LEAD76) £4.95 / USB (LEADUAA) £2.95

#### NEW! USB 'All-Flash' PIC Programmer

USB PIC programmer for all 'Flash' devices. No external power supply making it truly portable. Supplied with box and Windows Software. ZIF Socket and USB Plug A-A lead not incl. Kit Order Code: 3128KT - £29.95  
Assembled Order Code: AS3128 - £39.95



#### Enhanced "PICALL" ISP PIC Programmer

Will program virtually ALL 8 to 40 pin PICs plus a range of ATMEL AVR, SCENIX SX and EEPROM 24C devices. Also supports In System Programming (ISP) for PIC and ATMEL AVRs. Free software. Blank chip auto detect for super fast bulk programming. Requires a 40-pin wide ZIF socket (not included). Kit Order Code: 3144KT - £54.95  
Assembled Order Code: AS3144 - £59.95

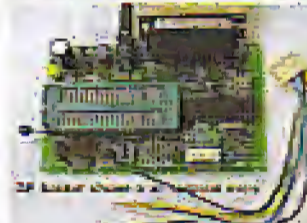

#### ATMEL 89xxxx Programmer

Uses serial port and any standard terminal comms program. 4 LED's display the status. ZIF sockets not included. Supply: 16-18VDC. Kit Order Code: 3123KT - £29.95  
Assembled Order Code: AS3123 - £34.95

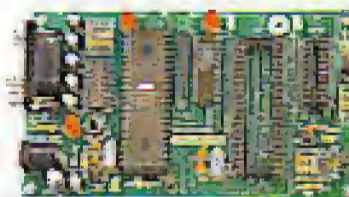

#### NEW! USB & Serial Port PIC Programmer

USB/Serial connection. Header cable for ICSP. Free Windows software. See website for PICs supported. ZIF Socket/USB Plug A-A lead extra. Supply: 18VDC. Kit Order Code: 3149KT - £29.95  
Assembled Order Code: AS3149 - £44.95

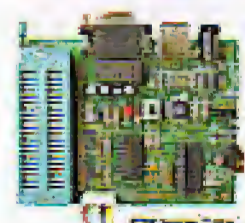

[www.quasarelectronics.com](http://www.quasarelectronics.com)

Secure Online Ordering Facilities • Full Product Listing, Descriptions & Photos • Kit Documentation & Software Downloads



# Resounding Truth An acoustic lie detector

Burkhard Kainka

There are those cool-headed types, who can lie through their teeth with a straight face. But in the end it is just a matter of asking the right questions. Sooner or later everyone will get sweaty palms.

Lie detectors are always a great deal of fun at parties. Who is prepared to face up to the challenge from technology? And also: who is able to defeat the machine! The latter is also very dependent on the actual situation — the questioner must not make it too easy for the test subject! When the tension increases, even the best liar can't avoid a subtle but inevitable physiological reaction: sweaty palms.

The operating principle of this lie detector makes use of this phenomenon. When the hands of the person in the hot seat become damp, the electrical resistance of the skin will

reduce. This change is relatively easy to detect. In that respect we certainly don't want to claim that the circuit presented here is a feat of brilliant innovation. However, it is the manner in which this device signals the result that sets it apart. That is, this circuit will emit a tone, the frequency of which depends in the resistance of the skin.

### Five-five-five

The design of the circuit shown in **Figure 1** is actually a relatively typical application for the well-known 555. This timer-IC has been wired

here as an astable multivibrator, that means that at the output there is a signal, the frequency and duty-cycle of which are determined by two resistors and one capacitor. In this case there are actually three resistors and one capacitor. The resistance of the skin is connected in series with R1. In conjunction with R2 and C1, this series connection determines the duration that the output (pin 3 of IC1) is high. When the power supply is switched on, the capacitor is charged, through these resistors, to  $\frac{2}{3}$  of the power supply voltage. An internal comparator compares, via pin 6, the voltage across the capacitor with this



# COMPONENTS LIST

**Resistors:**  
R1, R2 = 27k $\Omega$

**Capacitors:**  
C1 = 4n7

**Semiconductors:**  
IC1 = NE555

**Miscellaneous:**  
BZ1 = buzzer  
2 PCB solder pins  
2 solder pin receptacles soldered to long wires (stripped ends)  
6 pieces of (bare) wire  
PCB, prototyping board, order code  
**UPBS-1** (see Readers Services page)  
9 V-battery with clip-on leads

threshold value. When this threshold is exceeded, the output of the IC will change state. This means that the inverting output of the internal flip-flop ( $\ominus$  in Figure 1) will become high. This causes an internal transistor to conduct which results in the discharge of the capacitor via pin 7 and R2. Note that the length of time that the output remains low is not dependent on R1 or the skin resistance.

Subsequently, the second internal comparator starts to play a part. Again, the voltage across the capacitor is compared with a threshold value (pin 2). When the voltage is  $\frac{1}{3}$  of the power supply voltage, the internal flip-flop is set, the output changes state again and the whole process begins anew.

Two pins of IC1 are not used in this configuration. Pin 4, the inverted reset input, can be used to interrupt the charging process of the capacitor prematurely. This can be very useful in other circuits but is not necessary in this design. Here, the reset input has been connected to  $V_{CC}$ , so that the internal comparator alone determines when to reset the flip-flop. That leaves the control input (pin 5). Via this input the upper threshold value can be changed. That function is not used here and the input is left open.

## Construction

For this project too, we have designed a printed circuit board. However, this time not quite as you have come to expect from us. Figure 2 shows a PCB layout for our Universal Prototyping Board size-1 (UPBS-1) which can be purchased ready-made through the *Elektor Electronics* Readers Services. A normal piece of prototyping board, stripboard or Veroboard can be used as well, of course.

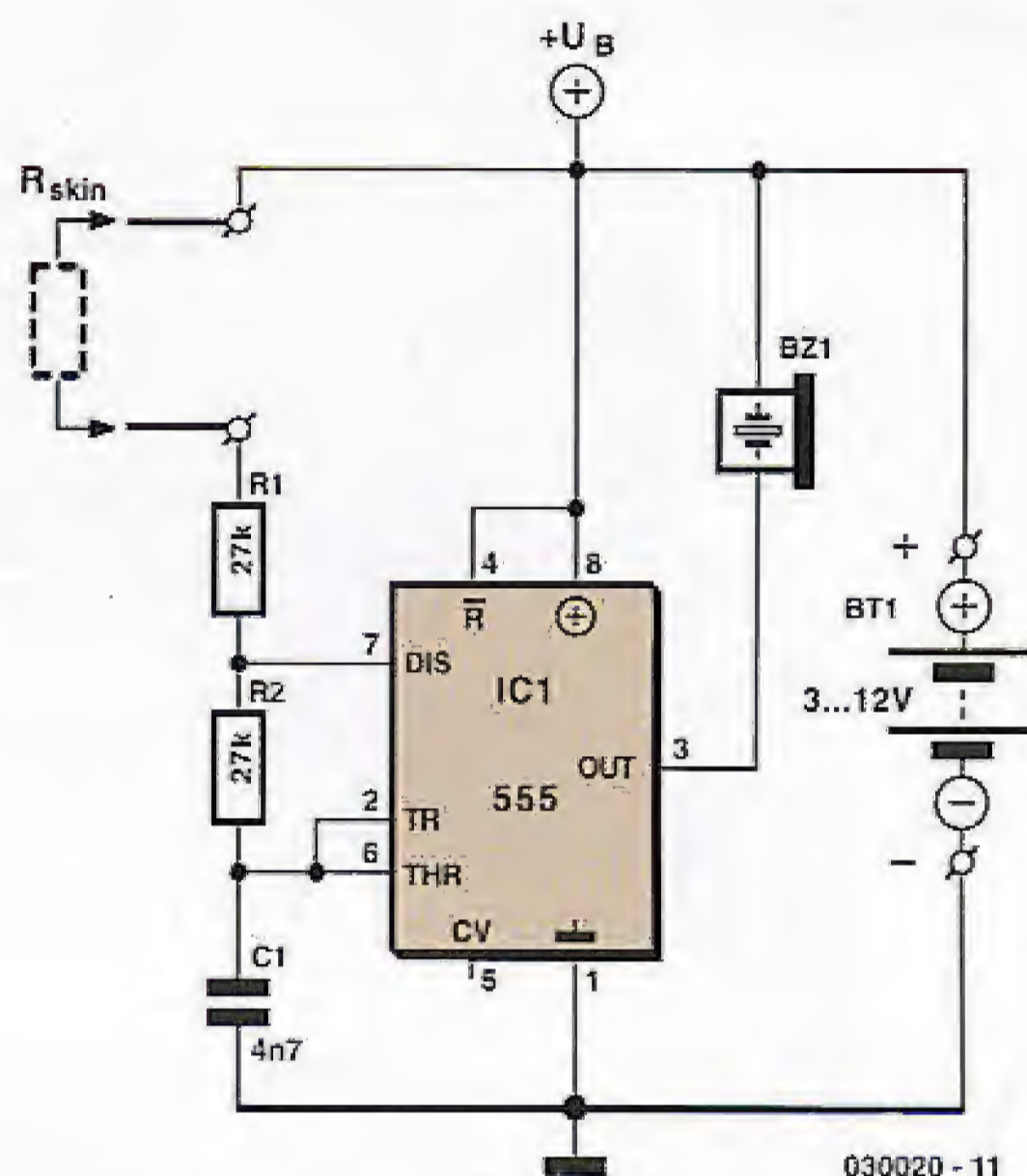

Figure 1. The 555 as an astable multivibrator.

We can be brief regarding the actual construction, the only thing that may need some clarification is how to measure the skin resistance. Very simple: attach two wires, one to the positive power supply and one to R1. The stripped ends are then loosely

wrapped around two fingers of one hand. That is all.

## Component values

In the inset you can read how the component values in the circuit are calcu-

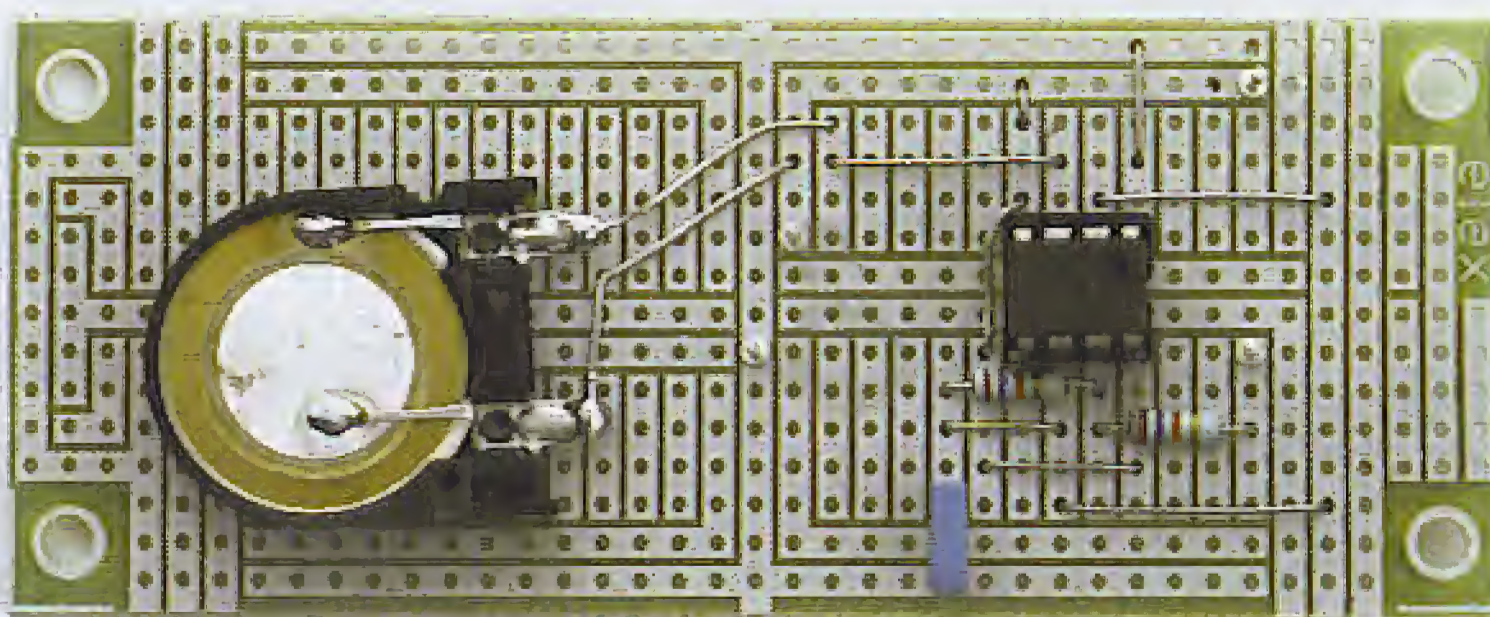

Figure 2. Suggested construction on an UPBS-1 prototyping board.

# ReCapping...

When a capacitor is charged through a resistor, the charging current is not constant. As a consequence, the change of voltage across the capacitor follows a typical curve (Figure 3 refers):

$$U(t) = U_b (1 - e^{-t/RC})$$

In this equation, the product of capacitance and resistance stands out: the RC time constant. This determines how long it will take before the capacitor is charged to a certain value. By rearranging the equation we can determine this time accurately:

$$t = -RC \log_e (1 - U(t) / V_{cc})$$

Here  $U(t)$  is the desired voltage at instant  $t$  and  $U_b$  is the charging voltage. The time it takes to charge the capacitor to  $2/3$  of the power supply voltage is therefore:

$$t = -RC \log_e (1 - (2/3 / 1)) \\ = 1.10 RC$$

Once the circuit is operating, the capacitor only needs to be charged starting from  $1/3$  of the power supply voltage. If we subtract the time this takes from the value previously calculated, we then know the duration of the on-period:

$$t_{on} = 1.10 RC - 0.41 RC = 0.69 RC$$

For the off-period (the discharging of the capacitor) we can write another equation. In general:

$$U(t) = U_0 e^{-t/RC}$$

or

$$t_{off} = -\log_e (U(t) / U_0) RC$$

Here we are looking for the time it will take to discharge the capacitor to  $1/3$   $U_b$ , when the initial value is  $2/3$   $U_b$ :

$$t_{off} = -\log_e (1/2) RC = 0.69 RC$$

Now that we know exactly how long it takes for one cycle, i.e., what the period is, we can determine the frequency of the signal at the output:

$$f = 1 / T, \text{ where } T = t_{on} + t_{off}$$

Substituting the capacitance and resistance values into the equations for the on- and off-times (note: when discharging only  $R_2$  is part of the RC network) we can calculate the frequency of the tone we'll hear:

$$f = 1 / (t_{on} + t_{off})$$

$$f = 1.4 / C1 (R_{skin} + R1 + 2 R2)$$

Here:

$$f = 319 \times 10^6 / (R_{skin} + 81 \times 10^3)$$

**QED:** only the resistance of the skin determines the frequency.

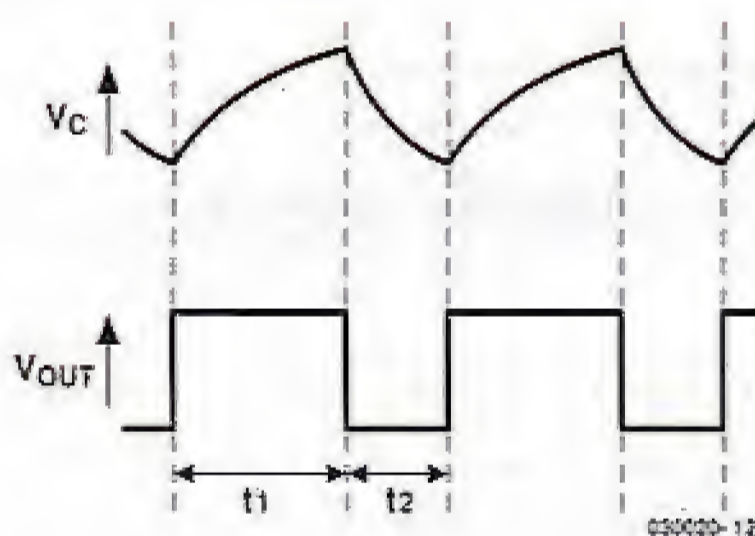

Figure 3. The voltage across the capacitor (top) and the corresponding output signal (bottom).

lated. If you are only interested in the result, then only the last equation is of importance. Normally, the resistance of the skin will be between 10 and 500 k $\Omega$ . With the component values as shown, this will produce a tone from buzzer Bz1 with a frequency between 500 to 3500 Hz. The frequency is mainly dependent on the dampness of the skin: the more sweat, the better the conduction and therefore the lower the resistance. When the resistance reduces, that is, the test subject becomes nervous, the pitch increases. Note that the pitch is not an absolute

measure of 'the truth'. One person has a naturally better conducting skin than another. That makes no difference here, because it is the change that matters. Human hearing is actually quite sensitive to such changes in pitch. An additional feature is that the test subject can hear the tone as well. This often leads from bad to worse. Despite the best intentions not to break under duress, this psychological feedback is usually the last straw that breaks the camel's back.

(030001-1)

The internet site for all professionals and hobbyists actively engaged in electronics and computer technology

[www.elektor-electronics.co.uk](http://www.elektor-electronics.co.uk)

The screenshot shows the Elektor Electronics website interface. It features a navigation menu on the left with categories like 'Products', 'FREE Downloads', 'Articles', 'Circuit Boards', 'PCB Layout', 'Schematics', 'Reference Materials', 'Electronics', and 'Microprocessors'. The main content area displays several featured articles and products, including 'The new Elektor Book Review (1983-2003) is now available!', 'Trend: Microcontroller System 32, verified & tested PCB only £ 19.90', 'New PCB-PCB: CD-Divider 2003', 'Looking for the perfect gift from about a year's subscription?', 'Cascading digital sampling Oscilloscope parts in stock!', 'American Measurement Controls: stuffed & tested PCB only £ 44.00', and 'Total Full Computer (2 weeks) for just £ 7.90'. A sidebar on the right contains the 'elektor' logo and a small image of a circuit board.



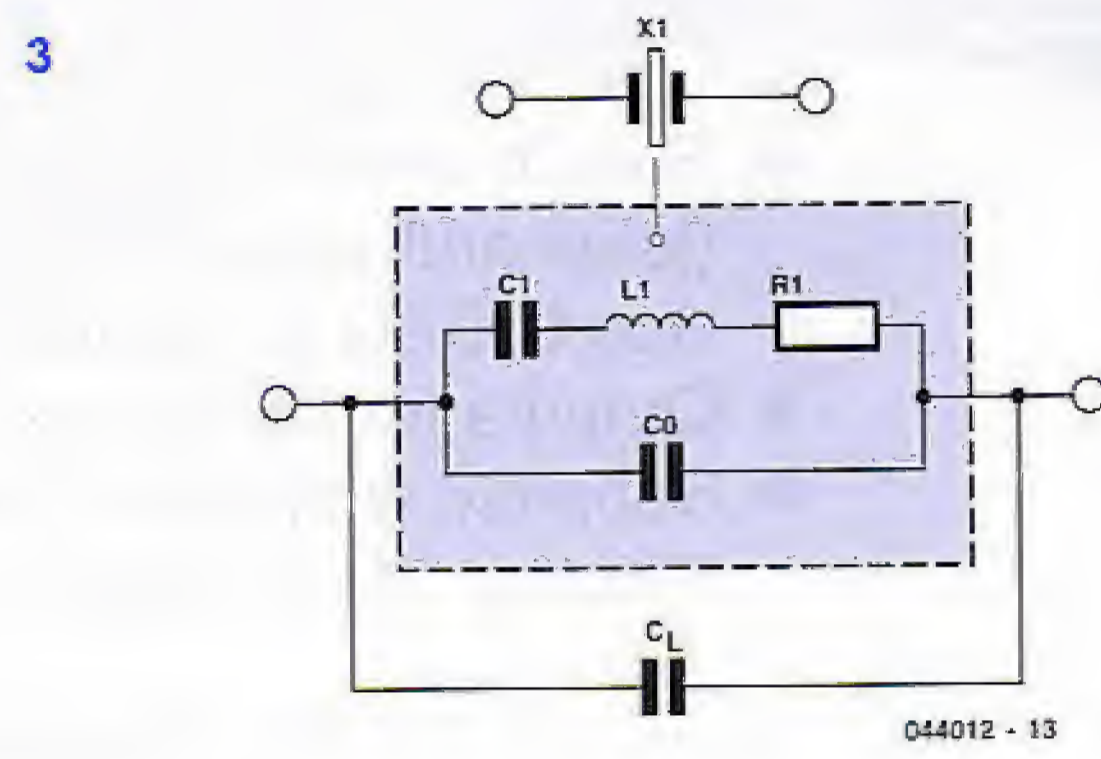
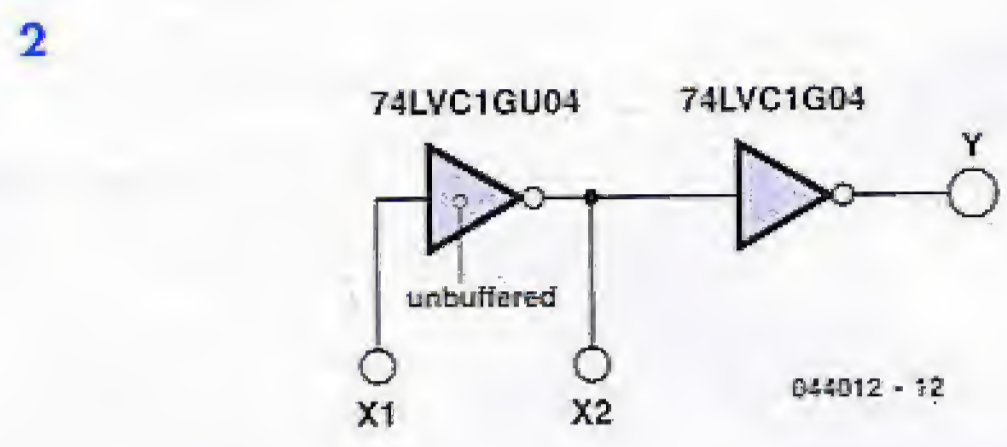
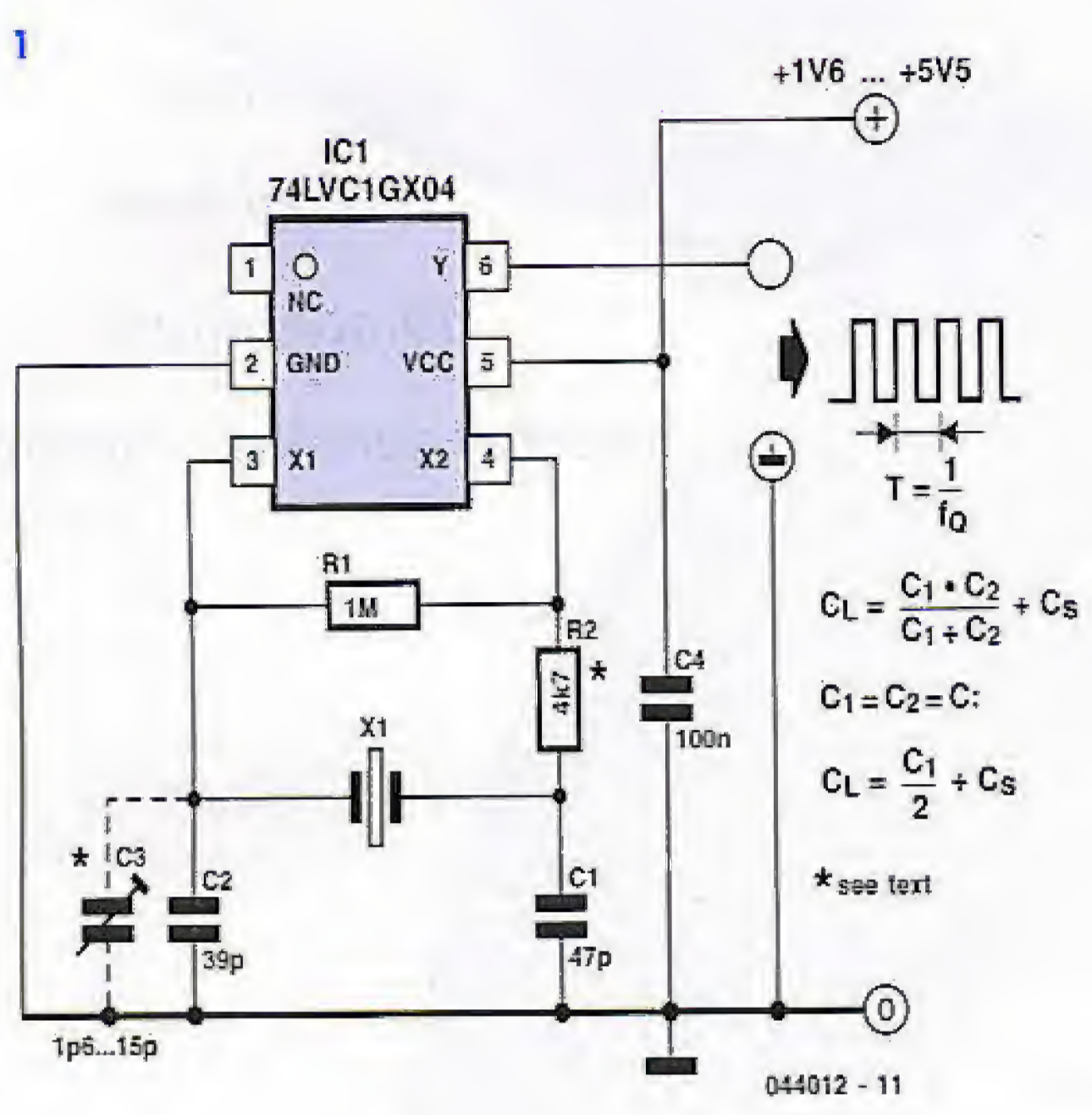

## Combi-gate Oscillator IC

Many of you will know that a digital oscillator built from unbuffered inverters in a 74xx04U IC has to be followed by a 'normal' gate. Both functions are now available from a single IC produced by Philips.

A quartz crystal oscillator built around an unbuffered logic gate type 74HC04U traditionally employs a high feedback resistance to be effectively turned into a high-gain linear amplifier (Figure 1). The frequency-determining quartz crystal is also inserted in the feedback path, its resonance characteristics forcing the circuit to oscillate at the crystal frequency. This works very well but unfortunately there are also a few disadvantages: not only are five of the six gates in the HC04U package left unused, but you will also need one unbuffered gate to make the signal truly digital-compatible because the output signal of the linear oscillator stage looks more like a sine wave. The above combination of an unbuffered and a buffered gate

is now available in a single IC package type 74LVC1GX04 from Philips (Figure 2). The new IC may be used for oscillator circuits operating at up to 50 MHz and runs happily off supply voltages between 1.65 V and 5.5 V. Its output is capable of 24 mA drive (at  $V_{CC} = 3.3$  V). The first inverter in the new IC is unbuffered and the second one, buffered to ensure the non-digital oscillator signal is properly shaped to meet TTL specifications in regard of swing and absolute high/low levels.

The 74LVC1GX04 requires only a quartz crystal and a small number of external parts. Resistor R1 is the feedback resistance to which the crystal is connected in parallel. Resistor R2 and capacitor C1 together act as voltage divider to keep the quartz crystal dissipation within limits. The dissipation spec may be found in the quartz crystal datasheets, or obtained from the manufacturer. If necessary, the value of R2 may be adapted to your requirements. In Figure 3, capacitors C1 and C2 together with the load capacitance  $C_L$  form the load on the quartz crystal. The manufacturer will typically indicate that due to

the crystal cutting and grinding method, the nominal crystal frequency is reached at a load capacitance of about 30 pF. Because  $C_L$  is in parallel with the crystal, a mode called 'parallel resonance' is required. Here, the crystal 'sees' as its load two series connected capacitors, C1 and C2, not forgetting the circuit stray capacitance  $C_s$ , which is essentially formed by the gate input (X1, X2 in Figure 1). In practice,  $C_s$  equates to about 5 pF.

$$C_L = [(C_1 C_2) / (C_1 + C_2)] + C_s$$

$$C_1 = C_2 = C$$

$$C_L = C / 2 + C_s$$

With  $C_L = 30$  pF and  $C_1 = C_2 = C$  the latter takes a theoretical value of 50 pF, or 47 pF from the components drawer. C2 may have a trimmer connected in parallel if exact frequency adjustment is required. The value of C2 is then decreased by an amount equal to half the trimmer's full capacitance.

C1 decouples the supply voltage and has to be fitted as close as possible to the 74LVC IC. If nec-

essary, noise suppression may be enhanced by adding a small series resistor or a choke in the supply line.

(044012-1)

**Web pointer**  
[www.philipslogic.com/products/lvc/pdf/74lvc1gx04.pdf](http://www.philipslogic.com/products/lvc/pdf/74lvc1gx04.pdf)



## Global Power Supply

With continuously variable output voltage

Bernd Oehlerking

Small switch-mode power supplies are often available at a low price from jumble sales, electronics surplus outlets and high street electronics shops. We'll show you how these units can be put to good use.

These SMPSUs from surplus lots can handle any power line voltage between 100 V and 240 V, which makes them suitable for use all over the planet. They adapt automatically to the mains voltage measured. Not much larger than a cigarette pack, these SMPSUs are short-circuit and overload proof, offering an output power of up to 50 watts depending on the type on offer. Usually, the output voltage is adjustable over a wide range between 5 V and 24 V in 1-volt increments. The voltage adjustment is carried out using a small rotary switch or — as in our case

— with the aid of labelled code plugs included in the package. These intriguing plugs contain no more than an SMD resistor and two contact pins. Even without a look inside the power supply (which is usually contained in a fully moulded case you can't open without causing permanent damage to the supply) it's not difficult to identify this resistor as part of a voltage divider that determines the voltage at the output of the switch-mode controller IC. Simply by replacing the fixed SMD resistors with a suitable potentiometer, we obtain a continuously variable power supply (**Figure 1**). The potentiometer takes a value of 50 k $\Omega$ , linear law. The author used a pot with an end switch (**Figure 2**). When the switch is opened, the output voltage is 5 V. When closed and with the pot at maximum resistance, the level is 6.2 V. Turning the pot towards the zero position causes the output voltage to rise to its maximum value of 24 V. If you use a pot without an end switch you can either fit a separate on/off switch for the 5-V setting or simply unplug the lead to the pot. On the subject of plugs, you'll find that a 2-way pinheader will fit the socket on the SMPSU.

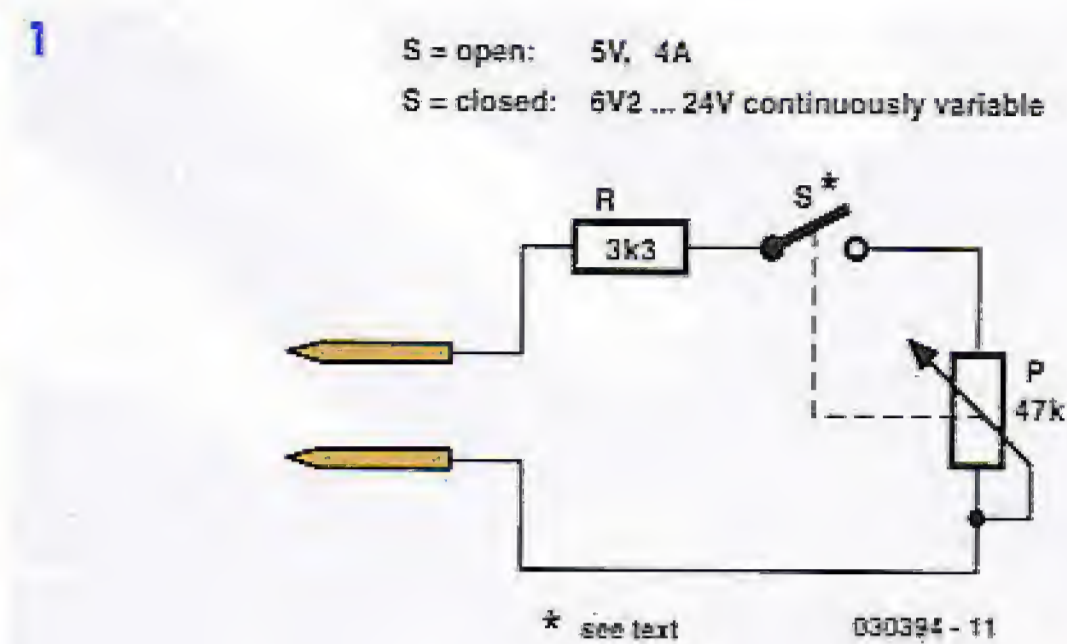

The pot is best built into a small ABS case and fitted with a knob and scale. Once you've measured a couple of frequently used output voltages and marked the associated settings on the scale, any voltage may be adjusted with reasonable accuracy. The maximum current that can be drawn from the power supply is of course dependent on the output voltage, but inversely proportional for all practical purposes. The SMPSU the author picked up from a shop and used for his experiments was labelled '35

watts'. According to the equipment label, it supplies 1.5 A at 24 V which equates to 36 watts. At 5 V, however, we see that the current spec is just 4 A which means 20 watts of output power. Apparently, internal losses become significant in the lower output voltage range (roughly below 12 V). **Figure 3** shows the actual output voltage as a function of load current. The measurement was carried out in the *Elektor Electronics* design laboratory.

030394-1

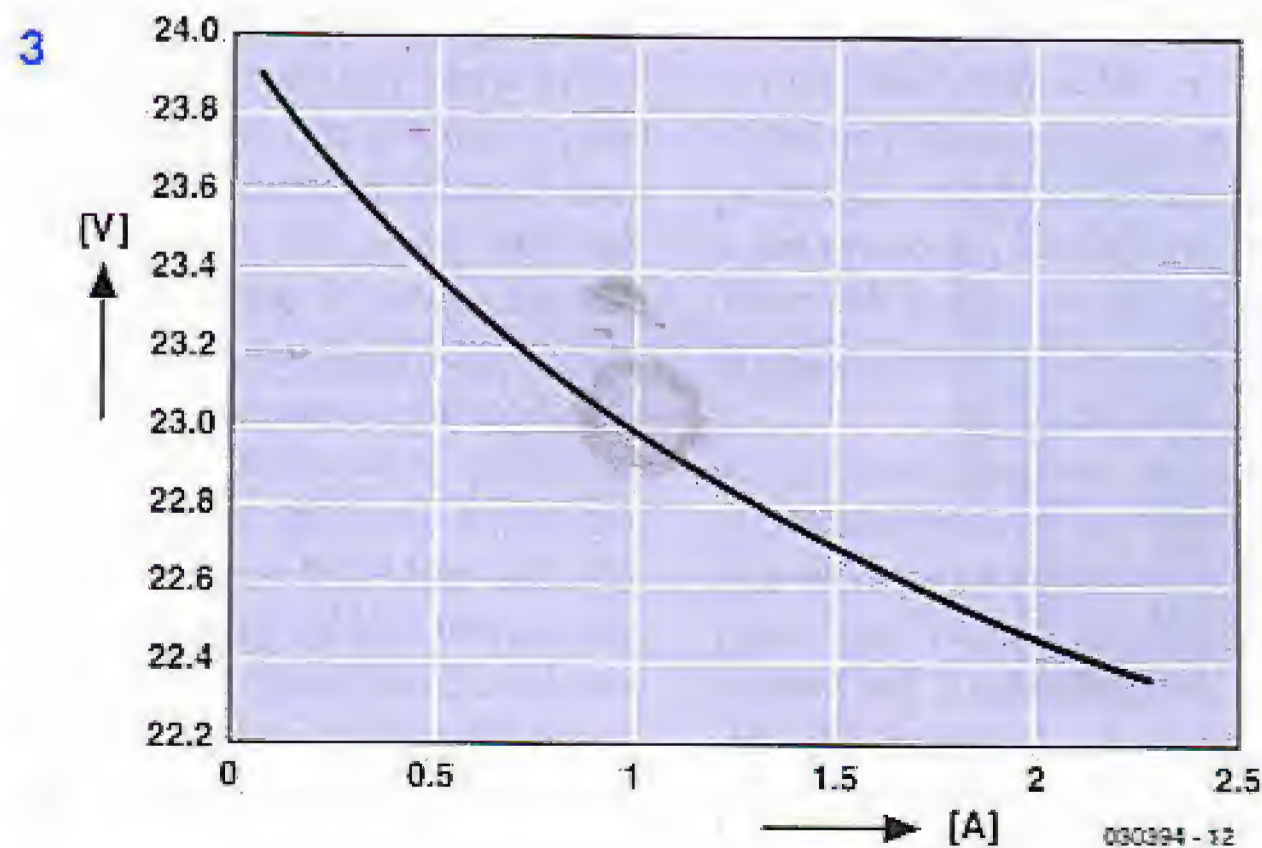

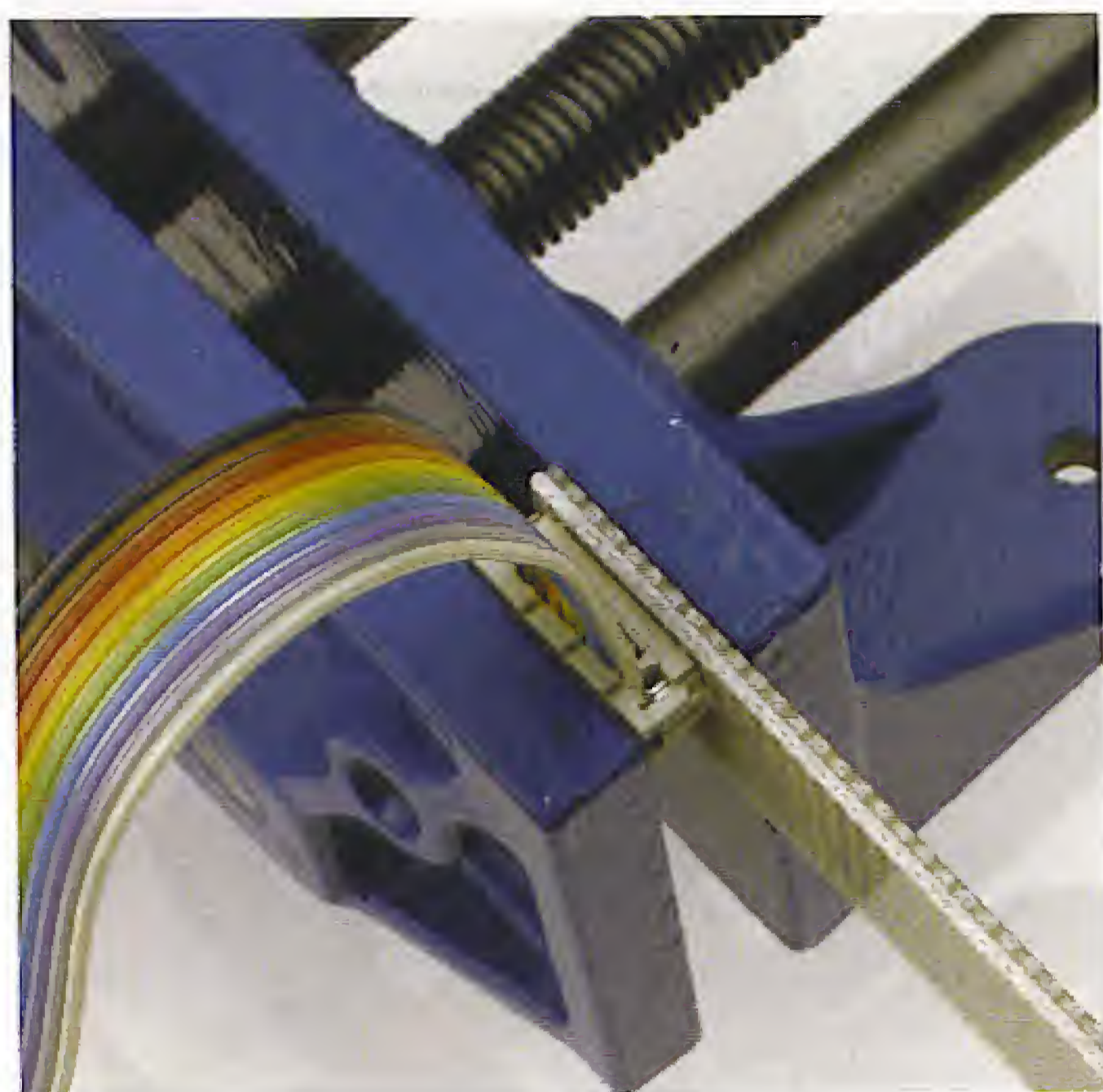

### Self-tapping screws

Many ABS but also aluminium, steel and other light metal enclosures like diecast are closed with self-tapping screws secured directly into the carrier material. In general, this works fine but you may run into a problem when a screw has been removed and needs to be secured again. For example, when self-tapping screws are reinserted just like that after a repair or battery replacement, it may happen that the screw appears to cut a new thread into the carrier material. If this happens a few times, the screw hole will be enlarged to the extent that the screw will no longer provide the necessary force to keep the case together. A simple trick of the trade may prevent such problems: when the screw is reinserted, first turn it counter clockwise until you feel it rising and suddenly dropping again. With metal enclosures this is even audible. Exactly at this point, start turning the screw clockwise again and secure it. Of course, the thread cut into an ABS or soft metal case is subject to normal wear, hence the above trick cannot be repeated too many times. None the less, the method will help to increase the life expectancy of the screw joint considerably. If things do go wrong,

make the hole a bit smaller with a small piece of plastic or a matchstick, if necessary adding a drop of permanently flexible glue.

### Pressing matters with flatcable connectors

Although special tools are available to press IDCs (insulation displacement connectors) onto flatcables, a small vise will also do the job. Unfortunately the vise method cannot be applied to DIP IC and mini DIP connectors without squashing the delicate pins. The trick is to insert the pins into a few layers of veroboard or stripboard (the number of layers you need depends on the pin length) and so protect the pins from the pressure exerted by the vise jaws. The holes in the stacked pieces of veroboard have to be accurately aligned before inserting the connector pins. The 'assembly' is then ready for clamping in the vise. You may want to turn the makeshift solution into a permanent tool by using strips of veroboard with lengths and widths to suit different types of IDC connector. Secure the stacked strips with two-component glue.

## A QUANTUM LEAP IN EMBEDDED CONTROLLERS

# Quick FIRE

## SUPERCONTROLLERS

Our range provides:-

- The fastest 68000 based Core up to 66 Mhz.
- Extensive I/O:- Serial, IrDA, SPI, I<sup>2</sup>C, Analogue, Timers/Counters, RTC, etc.
- Large Memory Capacity:- Flash, SRAM, DRAM.
- Supports:- Mono & Colour LCD's, Touch Panels & Keypads, Very Low Power.

**ALSO LOW COST**

### DEVELOPMENT

- Target easily & quickly.
- Full ANSI 'C' compiler, assembler & linker all Windows32 based.
- Source Level Debug.
- Full Driver Support with Libraries.
- Real Time Multitasking OS with a free run time licence.
- FREE Unlimited email support.

**[www.cms.uk.com](http://www.cms.uk.com)**

see our web site for full details

CAMBRIDGE MICROPROCESSOR SYSTEMS LTD

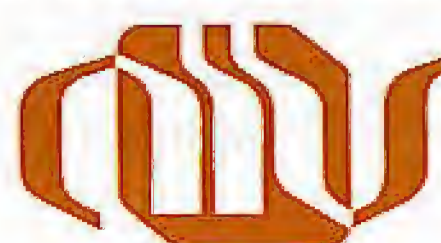

Unit 17-18 Zone 'D' Chelmsford Rd. Ind. Est.  
Great Dunmow, Essex CM6 1XG  
Telephone: **01371 875644**  
email: [sales@cms.uk.com](mailto:sales@cms.uk.com)

# CD-ROMS FROM ELEKTOR ELECTRONICS



## CD Elektor

On each CD you will find all articles published in the relevant year, incl. circuit diagrams and PCB layouts, and an extensive search program. The 1997 and 1998 CD-ROMs also include a working demo of Electronics Workbench for computer simulation of selected Elektor projects.

**CD Elektor 1996:** Price £25.35 (US\$ 44.85)

**CD Elektor 1997:** Price £25.35 (US\$ 44.85)

**CD Elektor 1998:** Price £16.25 (US\$ 28.75)

**CD Elektor 1999:** Price £16.25 (US\$ 28.75)

**CD Elektor 2000:** Price £16.25 (US\$ 28.75)

**CD Elektor 2001:** Price £16.25 (US\$ 28.75)

**CD Elektor 2002:** Price £16.25 (US\$ 28.75)

**CD Elektor 2003:** Price £16.25 (US\$ 28.75)



## µP-µC hardware & software 97-98

All the winning entries of the July/August 1997 microprocessor competition; more than 100 designs  
RRP £14.95 (US\$ 26.45)

## PC Software 98-99

Winning entries from the July/August 1998 PC software competition. More than 70 prize-winning programs (DOS and Windows).  
RRP £12.05 (US\$ 21.25)



## E-Router 1, 2 & 3

**Vol. 1:** 22 Elektor Electronics projects covering microprocessors, complete with text, circuit diagrams and PCB layouts in electronic format.  
RRP £21.15 (US\$ 37.40)

**Vol. 2:** 19 microprocessor-based construction projects, complete with text, circuit diagrams and PCB layouts in electronic format.  
RRP £21.15 (US\$ 37.40)

**Vol. 3:** 24 µP projects incl. text, PCB layouts and schematics in separate files for editing with EAGLE 3.5 CAD software. Selected projects supplied with microcontroller source code files.  
RRP £21.15 (US\$ 37.40)



## The Audio Collection CD-ROM

A unique CD-ROM for the true audio lover, containing no fewer than 75 audio designs from Elektor Electronics magazine year volumes 1995 through 1999.  
RRP £12.05 (US\$ 21.25)



## Elektor IC databank

Includes all important types of IC, such as HCMOS, TTL, CMOS, linear ICs, and many more. Detailed manufacturers' data and application circuits. Multiple search routines.  
RRP £21.15 (US\$ 37.40)



## ECD — Elektor's Component Database

Four interactive databanks covering over 5,300 ICs, over 22,500 bipolar transistors, over 4,900 FETs, just under 25,000 diodes, over 1,800 optocouplers, thyristors and triacs. Plus 9 calculation tools for zener diode series resistors, voltage regulators, voltage dividers, AMV's, resistor and inductor values.  
RRP £12.95 (US\$22.90)

## Elektor Electronics Digital Circuit Library (1-2-3)

### On volume 1

Contains over 300 circuits complete with diagram and text. Zoom and print module. Fast search facility. Error-tolerant index search system. Many printed-circuit board layouts.  
RRP £12.05 (US\$ 21.25)

### On volume 2

A second selection of over 300 circuits complete with diagram and text.  
RRP £12.05 (US\$ 21.25)

### On volume 3

A third selection of over 300 circuits complete with diagram and text.  
RRP £12.05 (US\$ 21.25)

## The Elektor Datasheet Collection,

### On Volume 1:

Original and unabridged datasheets, more than 300 ICs (74xx and 40xx series), voltage regulators, linear ICs, miscellaneous.  
RRP £12.05 (US\$ 21.25)

### On Volume 2:

Datasheets of more than 1000 discrete components: low/high-power transistors, MOSFETs, thyristors, triacs, varactors, zener diodes, LED displays, etc.  
RRP £12.05 (US\$ 21.25)

### On Volume 3:

Datasheets of popular microcontrollers like the 8051 series, PIC, ST67, AVR, COP, 68HC05/08/11 and SX. Also the DSP2100 series.  
RRP £12.05 (US\$ 21.25)

### On Volume 4:

Datasheets of frequently used memory chips and modules.  
RRP £12.05 (US\$ 21.25)

### On Volume 5:

More than 400 datasheets covering microcontrollers from 4 to 32 bit, in 8-pin to 144 pin cases.  
RRP £12.05 (US\$ 21.25)

All Datasheet CD-ROMs are suitable for PC/Windows and Macintosh computers.

## Free & Shareware 2000-2003

This series contains hundreds of freeware and shareware programs related to electronics. Interest fields include audio, components, test and measurement, development tools, simulation, CAD and RF systems. Applications vary from schematic capture including digital and analogue simulation right up to PCB design, complete with calculation tools and microcontroller development tools. Depending on their origins the programs run under Windows, DOS and/or Linux. Each CD-ROM (except Volume 2000) contains a PDF file with a clear overview of programs on the CD-ROM.  
RRP £12.05 (US\$ 21.25) per volume

## Toolbox 1 and 2

On these CD-ROMs you'll find collected information (datasheets and application notes) and tools (software) considered indispensable when working with microcontrollers.  
RRP £12.05 (US\$ 21.25) per volume



Order now using the Order Form in the Readers Services section in this issue

Elektor Electronics (Publishing) • P.O. Box 190 • Tunbridge Wells TN5 7WY • England. Telephone +44 (0) 1580 200 657 • Fax +44 (0) 1580 200 616

**ELEKTOR ELECTRONICS**  
THE ELECTRONICS & COMPUTER MAGAZINE

See also  
[www.elektor-electronics.co.uk](http://www.elektor-electronics.co.uk)

# SOFTWARE?

## WE'LL DO THAT OURSELVES!

### Three examples explained

Karel Walraven and David Daamen

Elsewhere in this issue is an article for a stepper motor driver. This article describes the demonstration software for this circuit. We explain how these programs came about and find that there are several ways of achieving our goal.

We have purposely kept the software for the stepper motor driver as simple as possible. This makes it easier to follow and allows you to use it as a basis for your own software. Examples are given in assembler as well as C. These two examples are meant for use with the 89S8252 Flash Microcontroller Board (*Elektor Electronics*, December 2001). The third example is in Visual Basic and works on a PC. This lets you generate the required signals without the use of special hardware.

#### Assembler

We'll first cast our eye over the assembler program, which is the file that ends in `.asm`. The designer of the stepper motor driver has developed the program using Proview32, which also includes an assembler.

The program (**Listing 1**) first specifies which inputs and outputs are used. The pushbuttons connect to pins P1.6 and P1.7, and pins P3.4 and P3.5 output the square waves. If you choose different pin names, the microprocessor will use these as inputs and outputs.

First we test Button\_17. If this button isn't pressed, the input is at logic High and the program jumps to label 'ccw'. The code then tests Button\_16 and if this isn't pressed either the program jumps back to label 'cw'. As long as no button is pressed, the processor follows this loop indefinitely.

When a button is pressed the input at P1.6 or P1.7 is connected to ground and the program doesn't jump, but executes the following instructions. The following actions now take place: L\_1 goes high, delay, L\_2 goes high, delay, L\_1 goes low, delay, L\_2 goes low, delay. The routine has therefore gone through a complete cycle of a square wave. The pro-



### Listing 1. Assembler program

```

; Stepper motor software for use with the 89S8252 flash board
;
; Horst Hubert
;
; Two switches are used to control the motor. One between
; P1.7 and GND (Button_17 for turning clockwise) and one between
; P1.6 and GND (Button_16 for turning counter clockwise).
; Turning cw/ccw is an assumption: the actual direction is of course
; dependent on how the motor is connected.
; In the cw direction, the motor will turn at higher speed than in
; ccw direction.

; Declarations
; -----
Button_17 equ P1.7
Button_16 equ P1.6

L_1      equ P3.4
L_2      equ P3.5

org      0000h

; Turning cw
; -----
cw:  jb Button_17, ccw
;
cw1: setb   L_1      ;coil 1 high
      call  zsr
      setb  L_2      ;coil 2 high
      call  zsr
      clr   L_1      ;coil 1 low
      call  zsr
      clr   L_2      ;coil 2 low
      call  zsr
      sjmp  cw

; Turning ccw
; -----
ccw:  jb    Button_16, ccw

;
ccw1: setb   L_1      ;coil 1 high
      call  zsr
      clr   L_2      ;coil 2 low
      call  zsr
      clr   L_1      ;coil 1 low
      call  zsr
      setb  L_2      ;coil 2 high
      call  zsr
      sjmp  ccw

; Delay for turning cw
; -----
zsr:  mov    R0, #255
      mov    R1, #20
zsr1: djnz   R0, zsr1
      djnz   R1, zsr1
      ret

; Delay for turning ccw
; -----
zsl:  mov    R0, #255
      mov    R1, #255
zsl1: djnz   R0, zsl1
      djnz   R1, zsl1
      ret

end

```

gram then tests if the button is still pressed and repeats the previous actions.

The delay routine consists of two nested loops. The inner loop decrements register R0 from 255 to 0, and this happens 20 times (the value in R1). By varying this value, you can generate square waves of a different frequency, causing the motor to run at a different speed.

This is just about the simplest driver program that can be written.

### C

The C program (Listing 2, the name of the file ends in .c) is more compact than the assembler listing. This also starts with some declarations. The first line includes a complete file containing a set of standard declarations for our processor. This

type of file always ends in .h. Many manufacturers make these files available for use with their processors.

Next, we have to define the inputs and outputs, just as in the assembler program. Sbit tells the C compiler that L\_1 is one bit in size and is connected to a single processor pin, with an internal microprocessor address of B4. We won't go into further detail here, but more information can be found in the datasheet for the 89S8252 in the section 'special function registers'. Later on in the program use is made of the variables i, j and k. The compiler needs to know about these in advance, since it has to reserve memory space (2 bytes for an integer) and also use the right type of maths routines, in this case routines for integers (abbreviated to int).

In this program the delay routine is implemented as an independent sub-routine (a function), which also has to be declared in advance. The size of the delay is given as an inte-

## Listing 2. C program

```

/*Stepper motor software for use with the 89S8252 flash board

Horst Hubert

Two switches are used to control the motor. One between
P1.7 and GND (Button_17 for turning clockwise) and one between
P1.6 and GND (Button_16 for turning counter clockwise).
Turning cw/ccw is an assumption: the actual direction is of course
dependent on how the motor is connected.
The values of j and k determine the speed of the motor. The motor only runs when
one of the two buttons is pressed.

This source code is intended for use with FSI's ProView32 compiler

*/
#include <reg51.h>

sbit at 0xB4 L_1;
sbit at 0xB5 L_2;
sbit at 0x96 Button_16;
sbit at 0x97 Button_17;

int i;
int j;
int k;
void delay(int); //Function declaration

void main()
{
    while(1) //infinite loop
    {
        while(!Button_17) //turning cw
        {
            j=4000;

            L_1 =1;
            delay(j);
            L_2 =1;
            delay(j);

            L_1 =0;
            delay(j);
            L_2 =0;
            delay(j);
        }

        while(!Button_16) //turning ccw
        {
            k=200;

            L_1 =1;
            delay(k);
            L_2 =0;
            delay(k);
            L_1 =0;
            delay(k);
            L_2 =1;
            delay(k);
        }
    }
}

void delay(int m)
{
    for(i=0; i<m; i++);
}

```

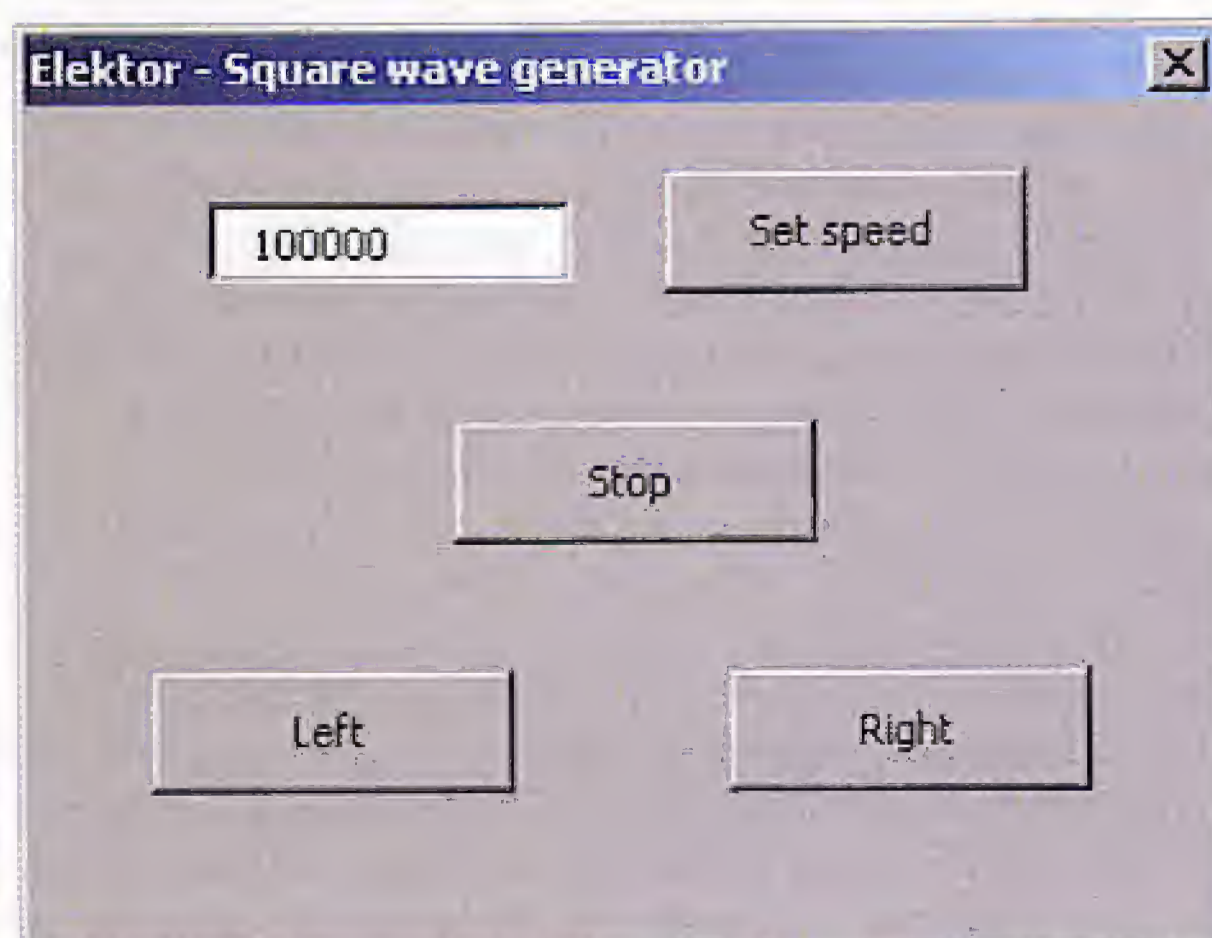

Figure 1. This macro for MS Word generates signals on the printer port.

ger after the name of the function, which is why we have `int` in brackets after the name of the routine. The `delay` routine doesn't return a value to the calling program. For this reason the word `void` is in front of the routine. You will have noticed that with higher level languages there are more declarations. This has the effect of shortening the program code. Everything is declared at the start, so you don't have to worry about these things in the actual program.

And now for the main program. In C this is always called `main`. It is through this convention that the compiler knows where the program starts. Since it is the main program it doesn't take any arguments, nor does it return a result. For this reason there are empty brackets after `main` and it has `void` in front of it. This main program starts with a loop (`while(1)`) that runs indefinitely. This statement really means: do the following while '1' is equal to a logical one. Since the

**Listing 3. Visual Basic program: the most important parts**

```
'Elektor Example Square Wave Generator for use with Stepper Motor Driver
'030203-II May 2004
'-----
'This examples employs inpout32.dll. Copy this DLL to /windows/system32.
'See http://www.logix4u.net/

Public Declare Sub Out Lib "inpout32.dll" _
Alias "Out32" (ByVal PortAddress As Integer,
ByVal Value As Integer) 'use external
library for direct LPT access
Public Delay As Long
Public Run As Boolean
Public Ccw As Boolean
Public Cw As Boolean

Sub Sleep(Delay As Long) 'count the value in
Delay and do nothing
    ThisDelay = Delay
    While ThisDelay > 0
        ThisDelay = ThisDelay - 1
        DoEvents 'pass control to the OS to
        'prevent hanging
    Wend
End Sub

Sub Square_Wave_Generator() 'hide the main
Word window and show the macro form
    'show Word again after exiting
    Documents("Square_wave_gen.doc").Windows(1).Vi
sible = False
    form.Show

    Documents("Square_wave_gen.doc").Windows(1).Vi
sible = True
End Sub

Sub Output(Port As Integer) 'generate some
square waves
    Out (Port), 0 'reset printer port
    While Run
        While Cw
            Out 888, 1 'turn clockwise: make
            'output 1 high first
            Sleep Delay 'pause for one half
            'period
            Out 888, 3 'switch on the second
            'output too (90 degrees!)
            Sleep Delay
            Out 888, 2 'switch off first output
            Sleep Delay
            Out 888, 0 'switch off second output
            'too
            Sleep Delay
            DoEvents 'pass control to the OS
            'to prevent hanging
        Wend
        While Ccw
            Out 888, 3 'reverse: both outputs
            'high
            Sleep Delay
            Out 888, 1 'switch off second output
            Sleep Delay
            Out 888, 0 'switch off first output
            'too
            Sleep Delay
            Out 888, 2 'switch output 2 on again
            Sleep Delay
            DoEvents
        Wend
        DoEvents
    Wend
End Sub
```

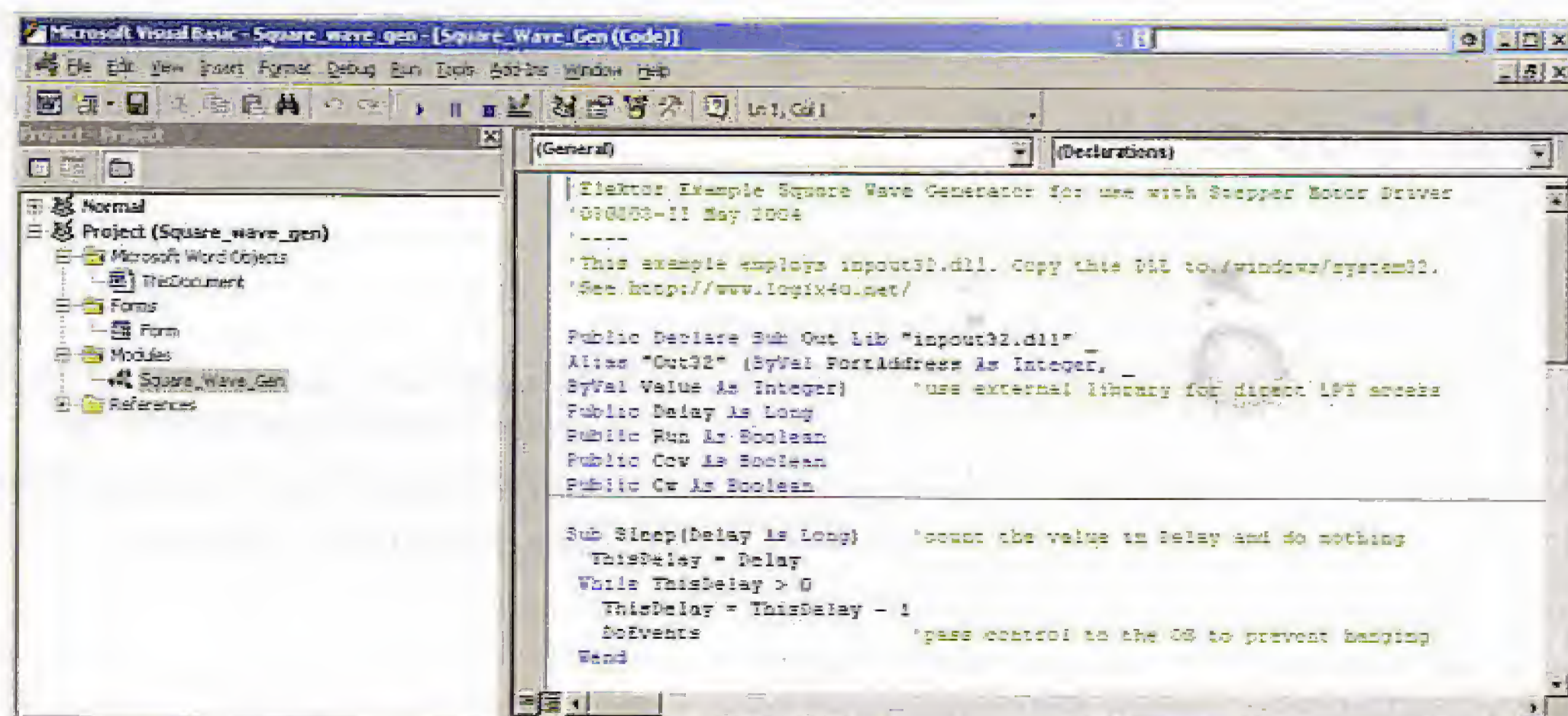

Figure 2. Macro opened in Visual BASIC Editor.

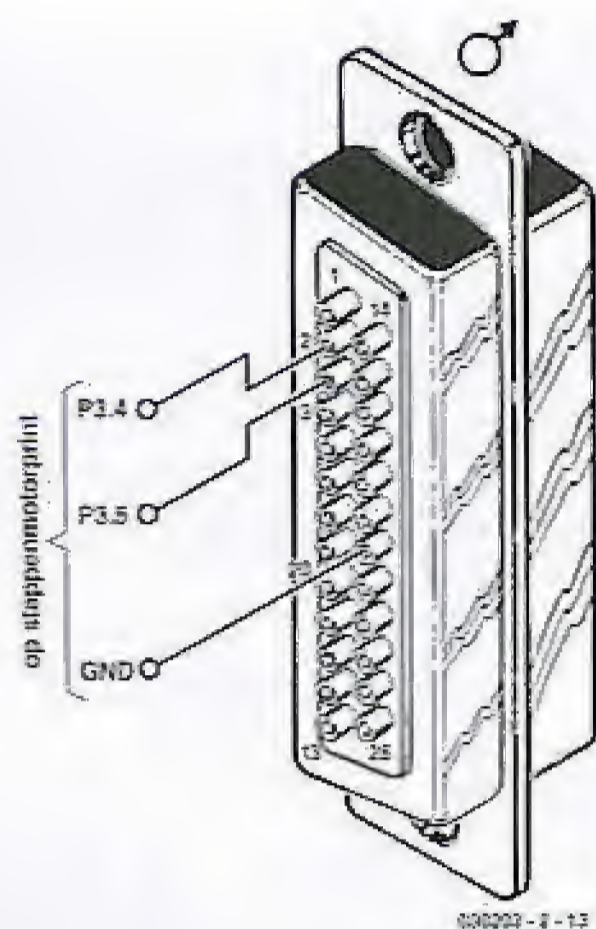

Figure 3.  
How to connect the  
stepper motor  
control to your PC.

'1' is never changed, this is always true and the loop will go on forever.

We now come to another loop. This time there is a condition to be met: while Button 17 is not equal to a logic one. The exclamation mark indicates the condition is negated; it is compared to a **not** logic one. When the condition is satisfied (the button is pressed and a '0' is at the input), the program will execute all statements **within** the following curly brackets.

The routine within the curly brackets creates a square wave, just like the assembler program. First, *j* takes the value 4000. Then output *L\_1* is set to '1' and the delay routine now creates a delay dependent on the value in *j*. This continues until a full square wave has been created.

The part of the program following this routine has the same function, but this time the other button is tested.

The final routine is the delay function. Since C programmers don't like typing (and seem to prefer to write compact, obscure code) it's written as a single-line function. As you may have guessed, this is a for-next loop, which begins at zero (*i*=0) and is incremented by one (*i*++) as long as the value is less than *m* (*i*<*m*). This *m* has a value that was given as a parameter when the function was called and in this case is either 4000 or 200.

## Visual Basic and the PC

Our final example uses the printer port of a PC. This makes it possible to experiment with stepper motors if you don't have a Flash Micro Board. This example is also very convenient in use, since you are unlikely to need any special programming software: we make use of the Visual Basic environment that is nowadays integrated with Microsoft Office. The only extra software that needs to be installed is a little helper program that permits direct access to the parallel port. Windows NT and XP no longer let normal programs access this port. You therefore have to copy the file *inpout32.dll* to the folder *\windows\system32*. This helper program works transparently with some other versions of Windows (98SE and ME): the port will still be driven correctly. Unfortunately, this software

won't work with older versions of Windows.

The actual Visual Basic program is in fact a macro for Microsoft Word. The most important parts are shown in Listing 3.

Here too we have declarations, a delay function, a function that pops up the macro window (Figure 1) and temporarily hides Word, and finally a function that toggles the output pins in the correct order, just as in the other examples.

There is some other code as well, but there is not enough space to go into details here. The document including the macro can be downloaded from the *Elektor Electronics* website (030203-11). Remember to turn off macro security before opening the document. Go to Tools/Macro/Security. Choose one of the lower two options, so don't use 'high'. If you now open the document and permit the use of macros, the program window will appear automatically. When you close this window, Word will re-appear again.

You can now open the Visual Basic Editor using alt-F11 (Figure 2). To the right will be a small window showing 'Project (Square\_wave\_gen)'. Below this project are a few folders with a document (the document containing the macro), the code and description of the form to control the software, a module with the actual program and possible references to other files. If you inspect the code belonging to the form it should soon become clear how the macro operates.

## Operation

All software can be downloaded from the *Elektor-Electronics* website. We assume that owners of Flash Micro Boards don't need to be told how to load a program into their boards. But if you do need more information, it can be found in the December 2001 issue of *Elektor Electronics*.

The Visual Basic software is hidden inside a Word file and is automatically started as soon as the document is opened. Its operation is very straightforward. A number can be entered in a text box (defaults to 10000). This value determines the frequency of the signals on the printer port. The effect of this value depends on the speed of the PC's processor. If other programs are running at the same time, they too will influence the output signal. You will have to find the best value for your PC by trial and error.

Finally, Figure 3 shows the pinout of the sub-D connector, which connects the stepper motor driver to the printer port. Connect pin 2 and 3 of the printer port to P3.4 and P3.5 of the stepper motor board.

(030203-2)

All software for this project can be downloaded under number 030203-11 at

[www.elektor-electronics.co.uk/dl/dl.htm](http://www.elektor-electronics.co.uk/dl/dl.htm),  
select month of publication.

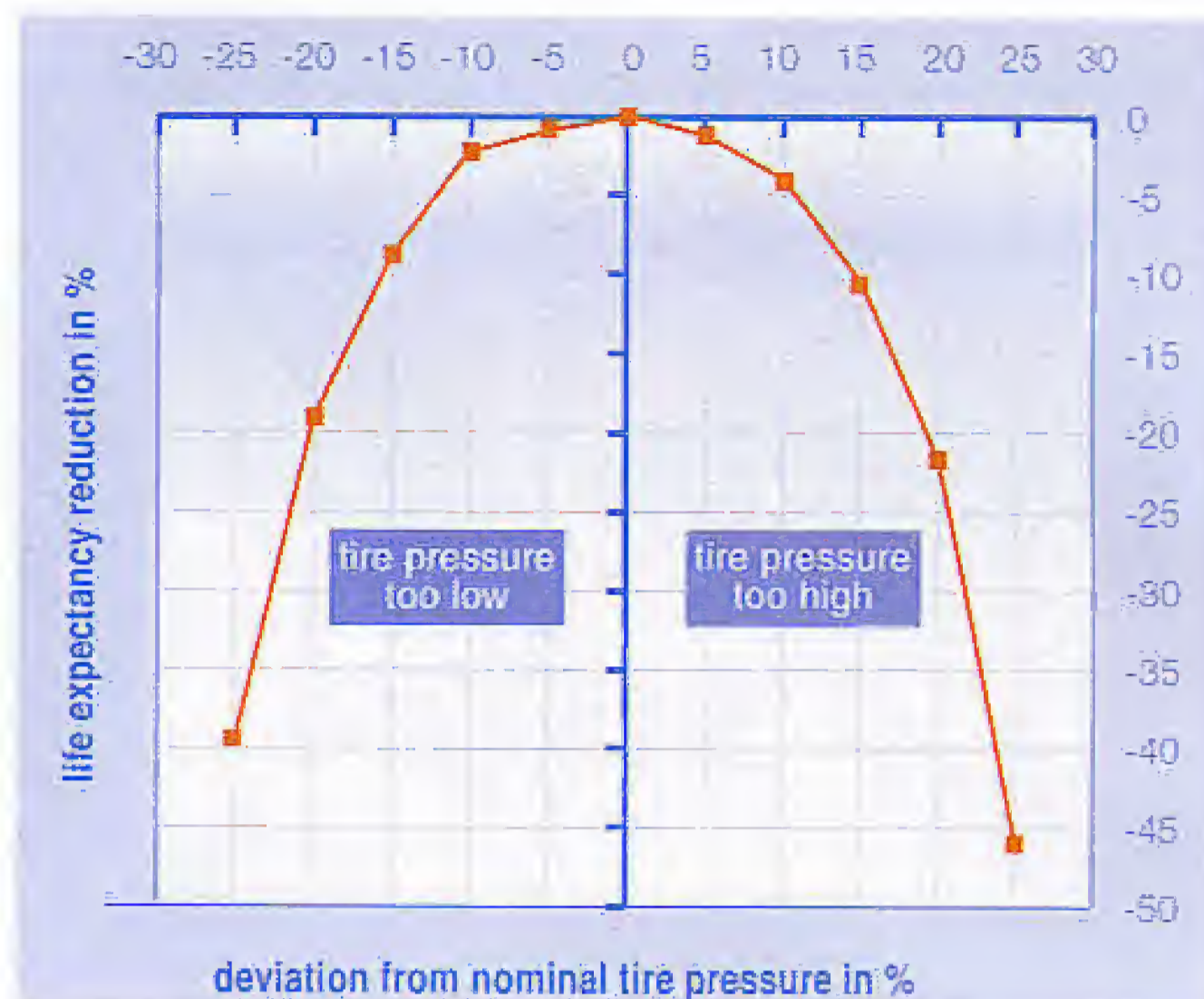

Figure 1. Relation between tyre pressure and wearing. (Wabco)

# Wireless Tyre Pressure Monitoring

Helmuth Lemme

Sudden tyre failure is not only annoying but also downright dangerous. In the future, new technology will help to reduce the number of accidents caused by tyre problems, with recently developed sensor systems constantly guarding tyre pressure and issuing a warning signal well before disaster strikes.

In 85% of all cases, tyre rupture or explosion is caused by too low pressure. The real cause, however, is increased friction leading to excessive tyre temperatures and material failure with often catastrophic consequences. Slightly less worrying, even a small loss of tyre pressure causes not only increased wear but also higher fuel con-

sumption due to increased rolling resistance. Just as with too high pressure, the life expectancy of the tyre is significantly reduced (Figure 1). Since there are no tyres with zero rolling resistance, and pressure checks by the vehicle driver are insufficient, an electronic alternative appears useful and more than welcome. The first systems are now in

volume production. Each wheel contains a module measuring the tyre pressure and temperature at regular intervals and copying the resulting data to the vehicle computer. The computer responds to too low or too high values by lighting a warning indicator on the dashboard. In the USA, the National Traffic Safety Admin-

istration has made the use of a TMPS (tyre pressure monitoring system) compulsory for new cars as of November 2003. It is expected that Europe and Japan will follow suit in the not too distant future.

From a point of view of technology used, individual manufacturers seem to follow their own ideas. The oldest princi-



Figure 2. Parts constituting Beru's TSS (tyre safety system)

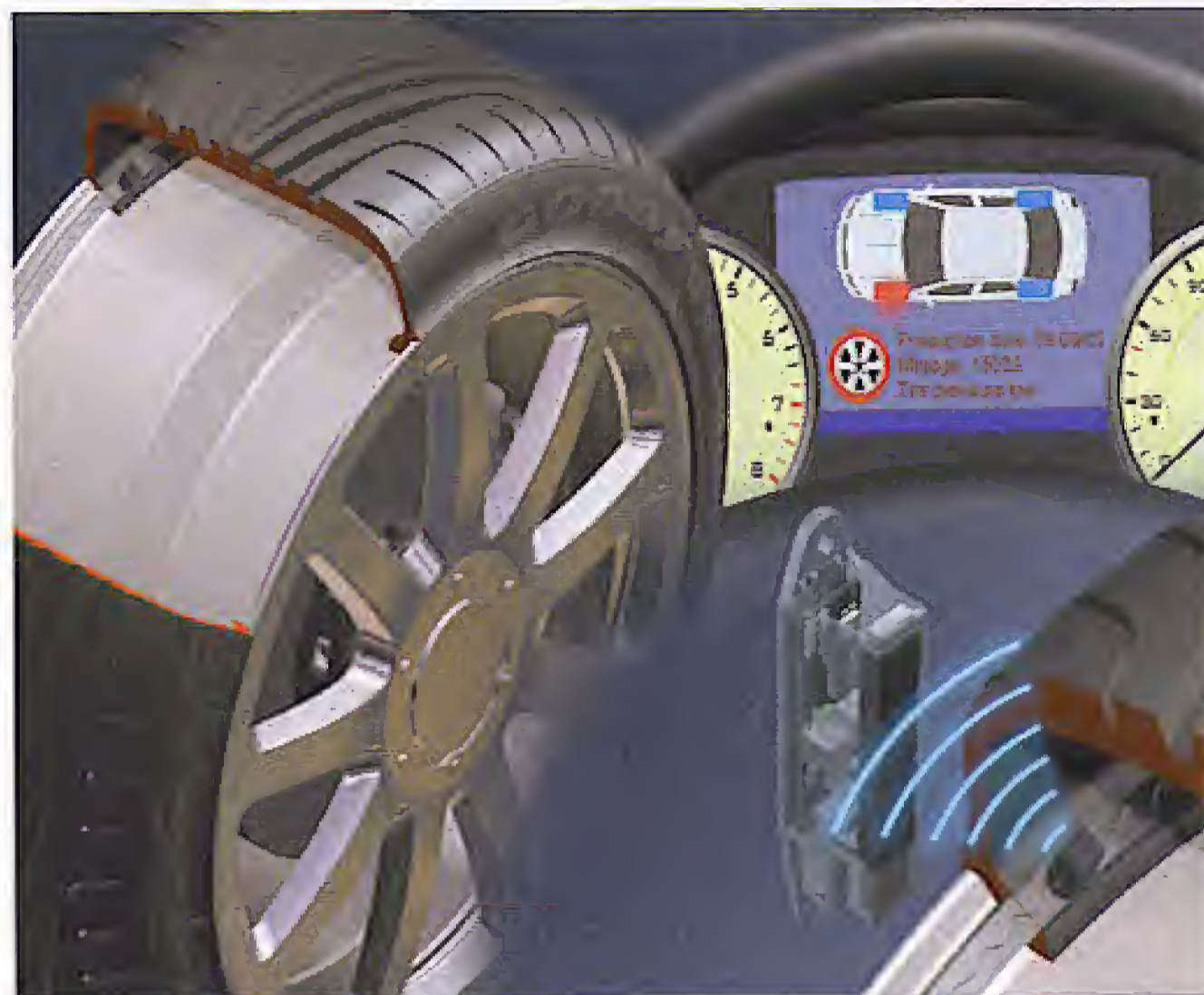

Figure 3. No more batteries in the future: passive-sensor interrogation using RFID techniques (Siemens/Goodyear).

ple works indirectly: a micro-computer compares the rotational speed of all wheels, using data supplied by ABS (anti-blocking system) sensors. This principle is used by, among others, Continental for their DDS (deflation detection system). If the tyre pressure on one wheel drops, the effective wheel radius becomes smaller causing a higher rotational speed. Although such systems are cost-effective, they suffer from a high detection threshold (approx 30% pressure loss). Also, gradual pressure loss on all tyres goes by unnoticed. Systems with real sensors inside the tyres are far more secure. The technical challenge boils down to the ability to convey measured values from the rotating wheel to the vehicle chassis. Slip rings are too unreliable because they soil easily. Today, the standard principle is a radio link. The measurement module on the wheel not only contains a microcontroller that turns the values supplied by the pressure and temperature sensor into a digital data packet, but

also a small RF transmitter operating in one of the ISM bands (usually 433 MHz, rarely on 2.4 GHz). The unit is powered by a Lithium battery which should last for a couple of years but is nonetheless a serviceable part. The module should be up to harsh conditions: strong vibrations with dynamic peak acceleration exceeding 2000 g, dirt, water, salt, ice and snow, yet have the smallest possible dimensions and weight. A receiver antenna is fitted in each wheelcase, or a single antenna centrally located under the chassis. A second microcontroller computes the measured values.

The above systems are available from Beru (TSS, tyre safety system, **Figure 2**), Wabco/Michelin (IVTM, integrated vehicle tyre pressure monitoring), Continental (TMPS, tyre pressure monitoring system) and a few other manufacturers. In principle they are similar, but different when examined in detail. For example, the Beru wheel mod-

ule that forms a compact unit with the tyre valve is fitted inside the tyre on the wheel rim — meaning it can only be built into a vehicle by the factory. The Wabco/Michelin module is fitted outside the wheel rim, secured to the valve with small pneumatic tubes so it can be 'retro-fitted' without so much as having to remove the tyre. Other systems for trucks and utility vehicles differ widely because of the large variations in tyre pressure.

### Batteryless systems

The Lithium battery is a source of problems with all systems. Exchanging the battery is time-consuming. The battery is also heavier than the entire electronic circuit and it obviously requires a very stable mounting method in view of the centrifugal acceleration. When braking hard, the temperature inside the tyre can reach up to 100 degrees C which may easily damage the bat-

tery. Finally, flat Lithium batteries are toxic waste hence have to be disposed of using the proper channels.

A solution to the above problems was found in the use of passive sensor responders that are interrogated over radio. The RF energy allows the transponder to return the instantaneous tyre pressure 'over the air'. The sensor goes inactive again until the next RF trigger arrives. The principle is well established in RFID ('radio tagging') systems that have been around for years. The technology offers several options. One very elegant solution is called 'surface-wave elements'. A system using these devices was developed by the Siemens research labs but never made it to volume production. Instead, Siemens in co-operation with Goodyear are now working on a different system which reportedly is cheaper as well as less complex. Here, the transmission is inductive: inductors are fitted on the wheel and the wheel holder, the assembly producing a

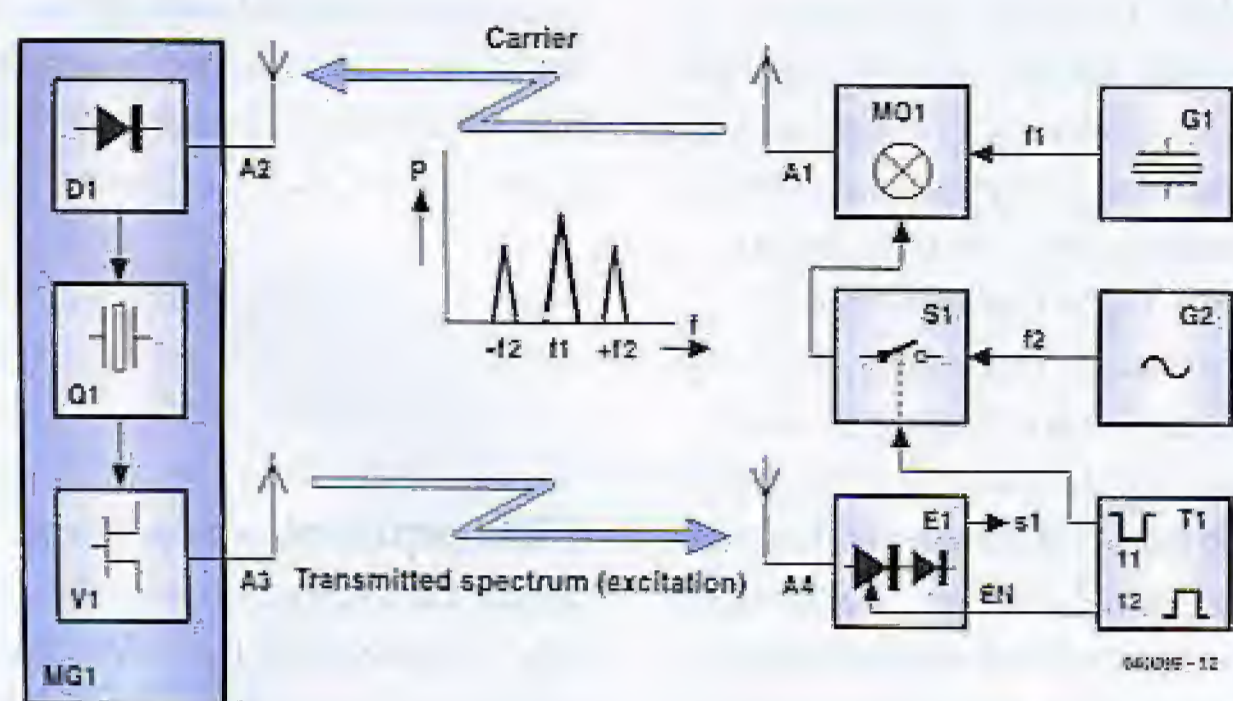

Figure 4. Quartz crystal based sensor: principle of the 'Tyretronic' pressure and temperature sensor system. (Q Mobil)



Figure 5. The 'Darmstadt tyre sensor' measures road contact by interpreting tyre profile deformation.

transformer effect (Figure 3). A short RF pulse at a carrier frequency of 125 kHz supplies the energy for the measurement and returning of a data packet containing the current tyre pressure. The system is to be perfected for launching in 2006.

### Quartz crystal sensors

Still another principle has been adopted by IQ Mobil (Munich, Germany) for their tyre pressure monitoring systems. The central part is a quartz volume oscillator producing a controlled amount of 'ringing'. The interrogator module emits a microwave signal (at 2.45 GHz) which is amplitude-modulated with a frequency between 6 MHz and 10 MHz. Inside the responder, the RF burst is rectified and the resulting voltage used to excite the quartz crystal (within approx. 1 ms). Next, the AM modulation is removed from the carrier. The quartz crystal will continue to oscillate at its own frequency, but

subject to the capacitance presented by the pressure sensor. The result is crystal 'pulling' to a frequency removed from the excitation frequency. The resultant ringing (oscillation decay, lasting about 2 ms) is mixed with the carrier frequency, hence modulated by it and returned as an RF signal. The control module measures the modulation frequency of the responder signal and employs the deviation from the excitation frequency to calculate the pressure value. (Figure 4). The entire interrogate-and-respond sequence is completed within 6 ms. The (small) temperature coefficient of the quartz element responsible for the pressure measurement is compensated. In this way, pressure measurements can be performed at an accuracy of  $\pm 0.1$  bar (1.45 psi). The second measurement channel is for temperature and employs its own quartz crystal with a different cut angle and a much larger temperature coefficient. In practice, it allows an accuracy of  $\pm 1$  K (kelvin) to be achieved. The

return carrier is alternately modulated with the two crystal resonance frequencies. Extensive tests showed that the system is immune to other RF sources in the 2.4-GHz band (say, from other cars). This is achieved by measures including frequency hopping after each sensor interrogation action. The usable range of the RF links is about 1 m. The size of the module is  $22 \times 22$  mm and its weight, approximately 14 g. The system will be taken into volume production by the Japanese company Alps. Reportedly the unit cost should remain under 1 US\$. The chip could also be programmed to contain data on the tyre used. This may be useful for car production logistics or even to inform the car computer new tyres have been fitted.

### Road contact sensors

Still more security is afforded by an additional tyre parameter which is actually the most important: road contact. Using

this real-time information, anti-blocking and vehicle stabilisation systems could be made to work even better. The 'Darmstadt tyre sensor' (Figure 5) is a joint development by Continental and the University of Darmstadt (Faculty of Vehicle Technology, Prof. Winner). It records deformation of the tyre profile elements when in contact with the supporting surface. The current version employs a surface-wave sensor in the tyre profile and has not yet left the test bench. The adaptation to 'real life' on the road is problematic because the sensor is expected to measure as well as transmit when it is in contact with the road. At that instant, the RF contact is hindered by the wheel rim. There remains a lot to explore and research. If, however, researchers are successful, they can pride themselves in having reduced the number of road accidents even further.

(04/098-1)

**iAccess — accessible to anyone?** Dear Editor, regarding the impressive iAccess project in your February 2004 issue I would be very interested to know how the iButtons are encoded and how we can be sure that the code can not be traced back to the buyer. After all, I would like to be the only person authorised to open my own door! The question can be extended to other protection systems like magnetic cards, transponders, etc. mentioned in the article.

**D. Kokta, Germany  
(by email)**

*The author, Ilse Joostens, replies: each iButton has a unique serial number consisting of six bytes. This number is preceded by the family code which is 01 for the DS1990A and followed by a CRC checksum (to detect read errors). Dallas Semiconductor (now Maxim), the manufacturer of these iButtons guarantees that every single iButton has a unique serial number, so there are no two iButtons with the same serial number in the world.*

*Six bytes corresponding to  $2.81 \times 10^{14}$  possibilities, it is unlikely that problems will occur in producing unique iButtons in the future... Having said that, it is possible to copy a DS1990A iButton. Some months ago I saw a circuit using an AT89C2051 microcontroller on a Russian website capable of emulating a DS1990A iButton. In fact you could store up to 30 serial numbers in memory and emulate one of your choice.*

*It is possible to copy an iButton with this circuit, however chances are small this will ever happen since some knowledge about microcontroller circuits is required and physical access to one of your iButtons is needed in order to get the unique serial number to emulate.*

*Other systems like magnetic cards*

*and transponders have also a unique code, but can be copied, too. It is widely known that credit cards and other bank cards have been copied... while even biometric systems employing transponders have some weaknesses. However, the iButton system still provides more security compared to traditional mechanical keys. If even more security is desired, you may consider combining systems, for example, you can combine a biometric system with an iButton system.*

### Sound Generation using VB

Dear Editor, ever since the Commodore 64 was introduced and perhaps even before that, users were capable of controlling the sound chip in their computers. I remember in those days when my hair was still black I created music and tones with various waveform and levels, even white noise and speech fragments. I designed a program to test the hearing response of my whole family by having them push the space key, once they heard a tone whose level was ramped up. Along came the PC and all changed. Users needed sound cards, which made proper music and speech of course, but robbed small-time programmers and enthusiasts of their chance to control tones and sounds in self made games or small technical computer applications, like electronic test programs, filter evaluation etc. Even under DOS BASIC, programs still allowed a sequence of tones to be created by using the "play" command. But then Bill Gates spoke again and said let there be Windows and Visual Basic and he saw

that they were good. I bought many books to teach myself VB 3, VB 4 up to VB 6, never giving up against better presentiment to try to discover somewhere in a hidden chapter a way to create a few modest tones apart from the ugly Beep command, but every time my hopes were crushed. So I gave up hope in books and combed the Internet. Apart from ready-made shareware or commercial programmes the search machines eluded my quest for an answer. Having been a subscriber to *Elektor* for many years I checked thousands of pages hoping to find an article to deal with the generation of tones under the Windows environment, preferably using VB. It is utterly absurd to have a Soundblaster card in your computer playing dozens of instruments simultaneously and no way to create a single tone by your own program code.

And now I am coming to the point: will you have mercy on us small-time programmers and show us how to extract tones from our thousand Pound machines?

**Klaus Bartges, Cairo,  
by email**

*A Google search using the words "Visual BASIC sound" produces a lot of educational web links, including complete tutorials. Here are a few:*

[www.vbexplorer.com/VBExplorer/sound1.asp](http://www.vbexplorer.com/VBExplorer/sound1.asp)  
<http://users.bigpond.net.au/gradley/vbatutor/VBALesson6.htm>  
[www.officecomputertraining.com/vbtutorial/tuipages/page41.asp](http://www.officecomputertraining.com/vbtutorial/tuipages/page41.asp)  
<http://experts.about.com/q/1048/3376005.htm>

*Also, our book *PC Interfaces under Windows* (ISBN 0 905705*

*65 3) includes chapters on sound card control at a very elementary level using Delphi, as well as a program to implement an automated hearing threshold test similar to the one you produced way back in the C64 age.*

### 89C equivalent, please

Dear Editor, regarding the Rev Counter for R/C Models project (November 2003), I could only find the 89C2051-24PC in Malaysia — the 89C2051-12PC you specify is not available. Is it possible to use the -24PC as a substitute? According to the datasheets, the IC specs are identical and the only difference is the range of supply voltages it can handle: the -12PC accepts 2.7 V to 6 V and the -24PC 4 V to 7 V. And where can I obtain the hex files for the IC?

**K. Cheah (by email)**

*The 89C2051-24PC is suitable. The suffix (24) indicates the maximum clock frequency in MHz. The hex files are available on disk or from our website as is made abundantly clear in the article. Alternatively, the programmed controller can be purchased directly from us.*

### Evergreen oscillates

Dear people a *Elektor*, I recently built the Compact AF Power Amplifier from the May 1997 issue. With the quiescent current preset turned fully ccw all measured values match those printed in the circuit diagram. Although I am sure there is no ground loop in my construction, both amplifiers (L and R) produce spurious oscillation between



1 and 4 MHz when the pre-set is turned three quarters cw. Do you recognise this effect or did I make a mistake somewhere?

**Dick Flanderijn, Holland**  
(by email)

*Although the project is now almost seven years old, the Compact Amp has made it to Evergreen status, hence we include this letter in this month's MailBox. Looking at the impressive PCB sales volumes achieved by this project, the problem can only be said to have been reported sporadically. A suggested cure is to fit a 100-pF cap between the base of T16 and ground. This will however affect the amplifier's sonic response to some extent.*

**Tension rising!** Dear Jan, can I ask two questions about the power supply with the Valve Final Amp from April 2003, please?

The required alternating voltage should be 340 V ( $I_{max} = 0.7$  A). I have had a matching transformer made which supplies 365 Vac under no-load conditions and 340 Vac when loaded with 0.7 A. Is 365 Vac too much of a good thing?

Second, you state that the direct voltage after rectification is 440 Vdc. My calculations tell me that  $340 \times \sqrt{2} \approx 480$  Vdc.

The two above factors cause a high tension of about 510 V in my circuit. Is that a problem?

**Patrick Görlach (by email)**

*The designer of the amplifier, Bob Stuurman, replies: Mr. Görlach's transformer is probably beyond reproach. As a safety precaution I would advise loading in the HT PSU with two parallel connected 230-V, 40-watt bulbs. This load*

*will draw about 200 mA which is about the same as the amplifier under no signal conditions. Replacing the transformer should only be considered if the HT is far off the 440-V mark with the lamps connected.*

**Those Elektor drawings**

Dear Editor, which drawing or CAD program do you use to make your schematics and PCBs? I'm curious because your drawing style appears to have been identical since the early 1990s when there were no drawing programs I know of.

**Serdar Ulukonakci**  
(by email)

*Well Serdar this question is asked at least once a week hence we print a reply here. We started drawing schematics on PCs as far back as 1985 using OrCAD and PCB artwork using Ultiboard. Today we employ versions of McCad ([www.mccad.com](http://www.mccad.com)) and Ultiboard ([www.ultiboard.com](http://www.ultiboard.com)), both heavily customised and extended with our own libraries for circuit symbols and shapes.*

**CORRECTIONS & UPDATES**

**FMS Flight Simulator Encoder**

January 2004, p. 22-26, 030066-1

In the parts list, the CTS model number for mini joysticks P1 and P2 belongs to the 100-k $\Omega$  version. The circuit diagram however shows 10-k $\Omega$  joysticks (model no. CTS 25A103A60TB). The 10-k $\Omega$  and 100-k $\Omega$  versions function equally well in the circuit.

**Stepper Motors Uncovered (2)**

December 2003, p. 54-63, 020127-2

On the printed circuit board overlay, the symbols for FETs T1-T16 have been printed the wrong way around. The FETs devices should be mounted the other way around.

**Lambda Probe Readout for Carburettor Tuning**

July/August 2003, p. 36, 034052-1

In the circuit diagram, the anodes of D1-D10 should be shown as connected to +12 V.

**LED Roulette**

January 2004, p. 52-55, 030168-1

The PCB has a short-circuit between the anode of D18 and the +5 V rail.

To lift the short-circuit, two tracks have to be cut and a wire link fitted, as shown in the illustration.

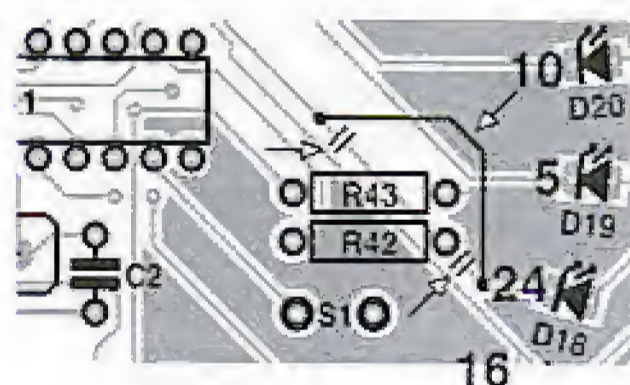

**Seconds and Minutes Clocks from DCF77**

July/August 2003, p. 40, 024005-1

The RC time defined for IC2 needs to be increased by a factor of 10. This requires changing P1 to 1 M $\Omega$  and R7 to 330 k $\Omega$ .

**MailBox Terms**

- Publication of reader's correspondence is at the discretion of the Editor.
- Viewpoints expressed by correspondents are not necessarily those of the Editor or Publisher.
- Correspondence may be translated or edited for length, clarity and style.
- When replying to MailBox correspondence, please quote Issue number.
- Please send your MailBox correspondence to: [editor@elektor-electronics.co.uk](mailto:editor@elektor-electronics.co.uk) or Elektor Electronics, The Editor, P.O. Box 190, Tunbridge Wells TN11 7WY, England.

To book your website space contact Bernard Hubbard

Tel 00 44 (0)1242 510760 Fax: 0044 (0)1242 226626

## ALLGOOD TECHNOLOGY

[www.allgoodtechnology.com](http://www.allgoodtechnology.com)

Low-medium volume sub-contract assembly. SMT specialist since 1990. Customers include military, aerospace etc. 0402 to BGA capabilities, automatic assembly and hand built prototypes.

## BETA LAYOUT

[www.pcb-pool.com](http://www.pcb-pool.com)

Beta layout Ltd Award-winning site in both English and German offers prototype PCBs at a fraction of the cost of the usual manufacturers' prices.



## BURN TECHNOLOGY LTD

<http://www.burntec.com>

Distributors of a wide range of device programmers, package adaptors, test and soldering equipment. Order online and get free delivery on all orders over £30.00.

## COMPUCUT

<http://www.compucutters.com>

Computer Numerical Control from your home PC. Great for tricky jobs, and accurate repetitive work. We supply: - Software - Interface - Manual - Support  
Price £250 plus postage.

## CONFORD ELECTRONICS

<http://www.confordelec.co.uk>

Lightweight portable battery/mains audio units offering the highest technical performance. Microphone, Phantom Power and Headphone Amplifiers. Balanced/unbalanced signal lines with extensive RFI protection.

## DANBURY ELECTRONICS

<http://www.mc-h.damon.co.uk/transformers.html>

Here you will find our mains and output transformers in Mike Holme's range of valve/tube amplifiers (PP & SE). Also circuits, parts lists, chassis, advice.

## DEBUG INNOVATIONS UK

<http://www.debuginnovations.com>

Introducing hassle free prototyping

- RF / Analogue
- High speed digital
- Surface mount
- 0.1" grid
- Power planes
- Unique patch architecture

Forget custom PCBs, start your project now!



## EASYSYNC

<http://www.easysync.co.uk>

EasySync Ltd sells a wide range of single and multi-port USB to RS232/RS422 and RS485 converters at competitive prices.



## ELEXOL PTY LTD

<http://www.elexol.com>

Developer and manufacturer of

- USB Development Modules.
- USBMOD Series.
- USBIO24 Digital Input/Output Module.
- MP3 Solutions.
- MP3MOD4 Module.

Distributor inquiries welcome.



## ELM ELECTRONICS

<http://www.elmelectronics.com>

Offering a variety of unique and low cost integrated circuits for the experimenter. Secure ordering via the web site with worldwide shipping.

## ELNEC

[www.elnec.com](http://www.elnec.com)

- device programmer manufacturer
- selling through contracted distributors all over the world
- universal and dedicated device programmers
- excellent support and after sale support
- free SW updates
- once a months new SW release
- reliable HW
- three years warranty for most programmers



## ERVAN INTERNATIONAL Co.

<http://www.ervan-int.com>

Power Electronics and Solar Energy Design and Consultants. Also offers;

Discount prices of:

- Ultra Bright LEDs
- PCB LED Cluster Kits
- Laser Pointers
- Solar Modules
- Batteries

## FOREST ELECTRONIC DEVELOPMENT

<http://www.fored.co.uk>

FED supply PIC programmers, Basic modules, and development software including a PIC C Compiler, Prog 'n Drop Visual Development and a well featured debugging environment.

## FUTURLEC

<http://www.futurlec.com>

Save up to 60% on

- Electronic Components
- Microcontrollers, PIC, Atmel
- Development Boards, Programmers

Huge range of products available on-line for immediate delivery, at very competitive prices.



## FUTURE TECHNOLOGY DEVICES

<http://www.ftdichip.com>

FTDI designs and sells USB-UART and USB-FIFO interface i.c.'s.

Complete with PC drivers, these devices simplify the task of designing or upgrading peripherals to USB



## HAMMOND ELECTRONICS

<http://www.hammondmfg.com>,

[sales@hammond-electronics.co.uk](mailto:sales@hammond-electronics.co.uk)

tel: 01256 812812.

Small die-cast, plastic and metal enclosures for the hobbyist and professional. Widely available from major distributors.



## LONDON ELECTRONICS COLLEGE

<http://www.lec.org.uk>

Vocational training and education for national qualifications in Electronics Engineering and Information Technology (BTEC First National, Higher National NVQs, GCSEs and Advanced Qualifications). Also Technical Management and Languages.

## MQP ELECTRONICS

<http://www.mqpelectronics.co.uk>

Leaders in Device Programming Solutions.

- Online shop
- Low Cost Adapters for all Programmers
- Single Site and Gang Programmers
- Support for virtually any Programmable Device

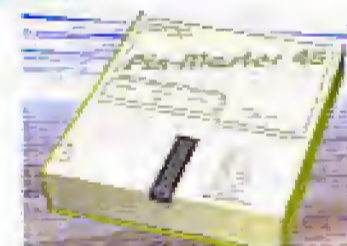

## NEW WAVE CONCEPTS

<http://www.new-wave-concepts.com>

Software for hobbyists:

- Livewire circuit simulation software, only £29.36
- PCB Wizard circuit design software, only £29.36

Available from all Maplin Electronics stores and [www.maplin.co.uk](http://www.maplin.co.uk)



## PEAK ELECTRONIC DESIGN LIMITED

[www.peakelec.co.uk](http://www.peakelec.co.uk)

Cool component test gear for your passives and semis. Instant identification, measurement and validation. Connect anyway round. The Peak Atlas family starts from £59.



## POND ELECTRONICS

<http://www.pond.ie>

tel +353-1-821-5060  
fax +353-1-820-9384

Innovative systems for PIC development & embedded applications.

- µFlash876
- PIC C Compilers & Programmers
- MicroStack • Basic Stamp
- Custom development Service

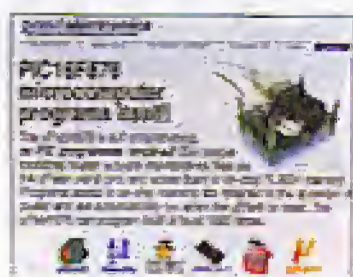

## QUASAR ELECTRONICS

[www.QuasarElectronics.com](http://www.QuasarElectronics.com)

Over 300 electronic kits, projects and ready built units for hobby, education and industrial applications including PIC/ATMEL programming solutions.

Online ordering facilities.

Tel: +44 (0) 870 246 1826

Fax: +44 (0) 870 460 1045

Email: [sales@QuasarElectronics.com](mailto:sales@QuasarElectronics.com)



## ROBOT ELECTRONICS

<http://www.robot-electronics.co.uk>

- Ultrasonic rangefinders
- Motor H-Bridge controllers

- Magnetic Compasses
- RC servos and controllers
- PIC programmers and components
- Electronic Design/Development and Manufacturer to industry



## TECHNOBOTS

<http://www.technobots.co.uk>

Welcome to Technobots - the one stop shop especially for the remote operated robot builder, radio control and engineering hobbyist.



## TELNET

<http://www.telnet.uk.com>

The site shows graphically Telnets wide range of quality second-user test and measurement equipment, including oscilloscopes and spectrum analysers.



## ULTRALEDS

<http://www.ultraleds.co.uk>

tel: 0871 7110413

Large range of low cost Ultra bright leds and Led related lighting products. Major credit cards taken online with same day despatch.

## USB INSTRUMENTS

<http://www.usb-instruments.com>

USB Instruments specialises in PC based instrumentation products and software such as Oscilloscopes, Data Loggers, Logic Analysers which interface to your PC via USB.



## VIEWCOM

<http://www.viewcom.f9.co.uk>

tel: 020 8471 9338 fax: 020 8552 0946

- Mail Order supplier of:
- Integrated Circuits and Components.
- Kit and parts for Elektor projects.
- Transistors, FETs, Capacitors, Resistors, Crystals, etc and hard to find devices.

Viewcom Electronics, 77 Upperton Road West, Plaistow, London E13 9LT

## WTECK

[www.component-technology.co.uk](http://www.component-technology.co.uk)

Kits/modules for students /hobbyists. PIC microcontroller 18F45X, 16F87X ProtoBoards for ease and fast development CCTV infrared Illuminators.

5% discount code 'eenlink2004' for Elektor Readers.



# PROMOTE YOUR WEBSITE HERE

Elektor Electronics have a feature to help customers to promote their websites, Net Links - a permanent feature of the magazine where you will be able to highlight your site on a regular basis.

- For just £120 + VAT (£10.90 per issue for eleven issues) Elektor will publish your company name, a 25-word description and your website address.
- For £300 + VAT for the year (£27.27 per issue for eleven issues) we will publish the above plus run a 3cm deep full colour screen shot from your site.

Places are limited and spaces will go on a strictly first come, first served basis, please fax back your order today!

I wish to promote my company, please book my space:

- Text insertion only for £120 + VAT
- Text and photo for £300 + VAT

NAME:.....ORGANISATION:.....

JOB TITLE:.....

ADDRESS:.....

.....TEL:.....

PLEASE COMPLETE COUPON BELOW AND FAX BACK TO 00-44-(0)1242 226626

COMPANY NAME.....

WEB ADDRESS.....

25-WORD DESCRIPTION.....

.....

.....

.....

.....

.....

## ELECTRONIC ENTHUSIASTS

Only one magazine tests its projects and circuits in its own lab before publication -

**ELEKTOR ELECTRONICS**  
THE ELECTRONICS & COMPUTER MAGAZINE



Contact: Worldwide Subscription Service Ltd,  
Unit 4 Gibbs Reed Farm, Pashley Road, Ticehurst  
TN5 7HE Telephone: (+44) (0) 1580 200657  
Fax: (+44) (0) 1580 200616 Or visit our Website:  
[www.elektor-electronics.co.uk](http://www.elektor-electronics.co.uk)

# Easy-PC for Windows

## World Beating Value in PCB Design Software

from  
**£97**

High performance Windows based PCB Design Capture, Simulation and Layout software at prices you'd expect from your local computer store!

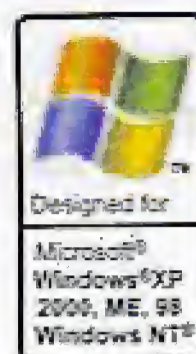
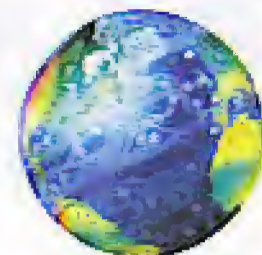

### NEW! in Easy-PC 7

- Library Databook
- Step and repeat plotting
- Swap Connection Mode
- Dimensioning
- Copy to Metafile plus much more.....

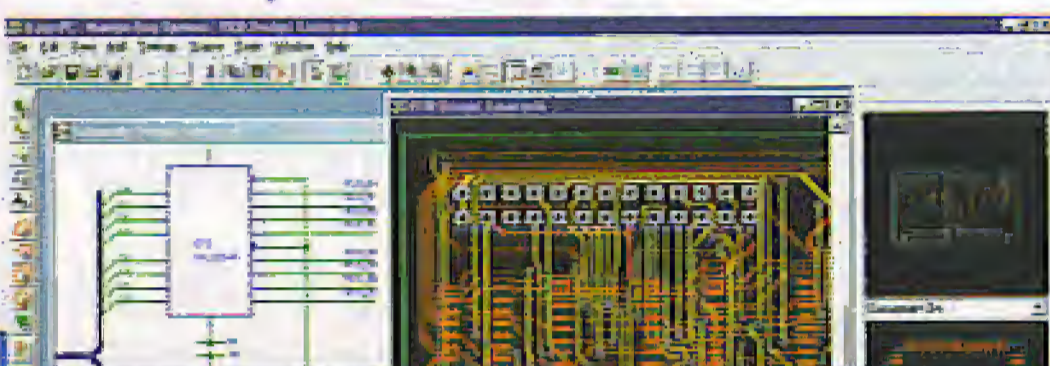

Stop press... by customer demand, now with Tsien Boardmaker 2 design import...

Number One Systems delivers true 32 bit Windows software applications including features that a few short years ago would only have been available in software tools priced in the thousands!

Test drive Easy-PC and Easy-Spice for yourself and be prepared to be amazed at the super value...

Call for a brochure, price list and demo CD on +44 (0)1684 773662 or email [sales@numberone.com](mailto:sales@numberone.com)

**No1 Number One Systems**

Number One Systems  
Oak Lane, Bredon  
Tewkesbury, Glos GL20 7LR  
United Kingdom

or download from  
**[www.numberone.com](http://www.numberone.com)**

## FLASH MICROCONTROLLER STARTER KIT

**ELEKTOR Hardware & Software**

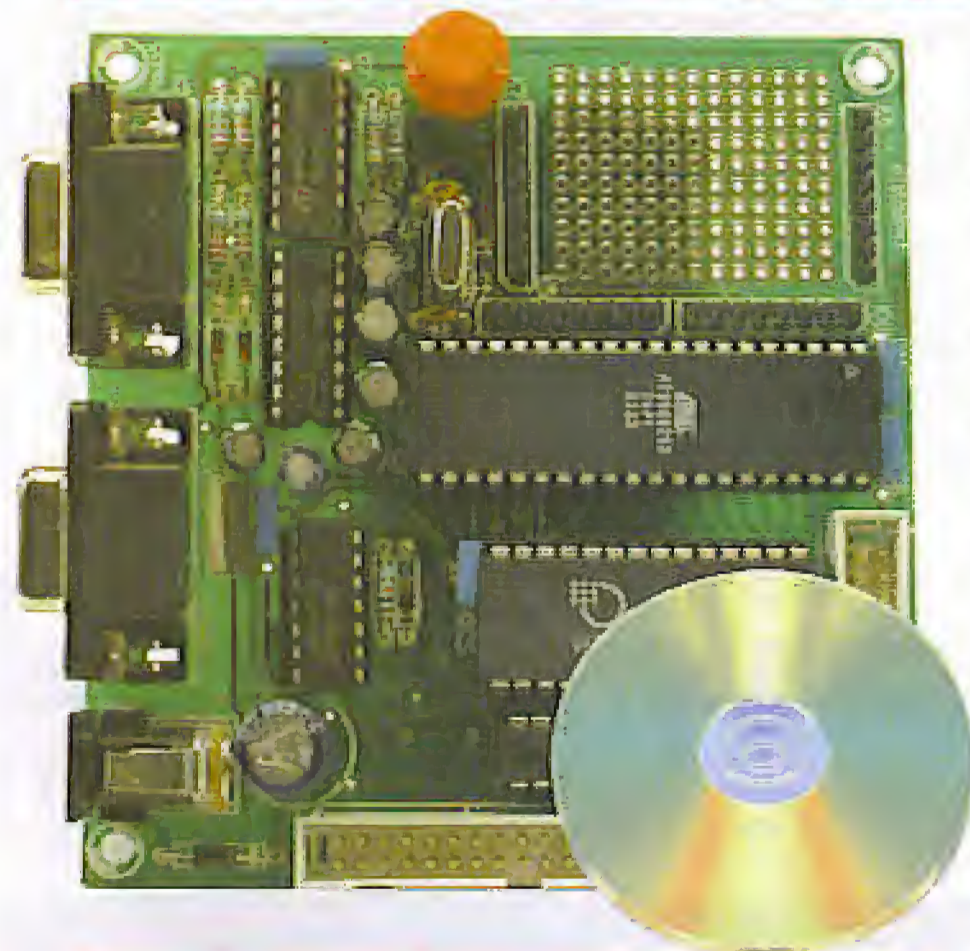

The Flash Microcontroller Starter Kit costs just **£ 69.00 / US\$ 112.50** (plus postage).

Step into the fascinating world of microcontrollers with the Elektor Electronics **Flash Microcontroller Starter Kit.**

### Contents of Starter Kit 1:

- 89S8252 Flash Microcontroller board (ready-assembled and tested PCB)
- 300-mA mains adapter
- Serial cable for COM port
- Software bundle on CD-ROM
- Article compilation on CD-ROM:
  - 89S8252 Flash Microcontroller Board (December 2001)
  - Microcontroller Basics Course parts 1-6 (January through June 2002)
  - Microcontroller Basics FAQ (September 2002)
  - Port Line and ADC Extension for 89S8252 Flash Micro Board (December 2002)
  - Chess Computer using the Flash Micro Board.

Order now using the Order Form in the Readers Services section in this issue

Elektor Electronics (Publishing) • P.O. Box 190 • Tunbridge Wells TN5 7WY  
• England. Telephone +44 (0) 1580 200 657 • Fax +44 (0) 1580 200 616

**ELEKTOR ELECTRONICS**  
THE ELECTRONICS & COMPUTER MAGAZINE

See also  
[www.elektor-electronics.co.uk](http://www.elektor-electronics.co.uk)

### Please Note

Software items marked @ are available from the Free Downloads page of the Publishers' website at [www.elsevier.com/locate/eletron](http://www.elsevier.com/locate/eletron). Diskettes are supplied for the convenience of readers without Internet access.

### EVERGREENS

	£	US \$
<b>Elektor Electronics Help Disk</b>		
966022-1 Disk, Windows version	8-15	14.45
<b>Elektor Electronics Item Tracer 1985-2003</b>		
046003-11 contents database (disk, Windows version)	6-15	14.35
<b>Medium power HEXFET amplifier (December 1993)</b>		
930102-1 PCB	10-90	19.25
<b>Universal Prototyping Boards</b>		
UPBS-1 PCB	2-45	4.30
UPBS-2 2 PCBs	4-10	7.25
UPBS-4 4 PCBs	6-55	11.55

### no.332 MAY 2004

<b>Design Your Own IC</b>		
@ 030385-1 PCB	15-65	27.70
<b>High-End Preamp</b>		
@ 020046-1 PCB — main board	8-45	14.95
@ 020046-2 PCB — relay board	7-50	13.30
@ 020046-3 PCB — PSU board	6-70	11.85
@ 020046-11 Disk	4-90	8.65
020046-41 PIC18LF452-I/L, programmed	28-20	49.90
<b>Wind Speed &amp; Direction Meter</b>		
@ 030371-11 Disk, project software	4-90	8.65
030371-41 PIC16F871, programmed	17-55	31.05

### no. 331 APRIL 2004

<b>Drop-in Microcontroller Board</b>		
@ 020148-1 PCB	8-60	15.20
@ 020148-11 Disk, sample project file	4-90	8.65
<b>Pandora's Sound &amp; Music Box</b>		
@ 030402-1 PCB	10-60	18.75
@ 030402-11 Disk, source and hex code files	4-90	8.65
030402-41 PIC16F871/P, programmed	20-55	36.40
<b>VHF-Low Explorer</b>		
@ 020416-1 PCB	8-80	15.50

### No. 330 MARCH 2004

<b>Build Your Own DRM Receiver</b>		
@ 030365-1 PCB	9-10	16.10
@ 030365-11 Disk, DRM.exe program	4-90	8.65
<b>Code Lock</b>		
@ 020434-1 PCB	9-60	16.95
@ 020434-11 Disk, source & hex code files	4-90	8.65
020434-41 PIC16F84A-4R, programmed	14-70	26.00
<b>Hands-on CPLDs (2)</b>		
@ 030052-1 PCB	8-90	15.75
@ 030052-11 Software	4-90	8.65
030052-41 EPM7128SLC84-15, programmed	33-40	59.10

### Multichannel Failsafe for Radio Controlled Models

@ 020382-11 Disk, source code file	4-90	8.65
020382-41 AT89C52-24JI, programmed	8-70	15.40

### Multifunction Frequency Meter

@ 030136-1 PCB	9-35	16.55
@ 030136-11 Disk, project software	4-90	8.65
030136-41 AT90S2313-16PC, programmed	7-95	14.05

### No. 329 FEBRUARY 2004

<b>Digital Alarm Clock</b>		
@ 030096-11 Disk, PIC source and hex code	4-90	8.65
030096-41 PIC16F84-04/p, programmed	15-20	26.90

### iAccess

@ 020163-11 Disk set, source code and control software	7-50	13.30
020163-41 AT89S8252-12PC, programmed	13-90	24.60

### Simple 12-to-230V Power Inverter

@ 020435-1 PCB	8-50	15.05
----------------	------	-------

### Touch-controlled Switch

@ 030214-11 Disk, PIC source code	4-90	8.65
030214-41 PIC12C508A04/S08, programmed	6-15	10.90

### No. 328 JANUARY 2004

<b>64-K 80C552 Flash Board</b>		
@ 030042-1 PCB	9-35	16.55
@ 030042-11 Disk, misc. project software	4-90	8.65
030042-21 29F010, programmed	10-00	17.70
030042-31 GAL 16V8D150P, programmed	6-10	10.80

### Climate Logger

@ 030076-1 PCB	7-75	13.70
@ 030076-11 Disk, Windows software	4-90	8.65

### FMS Flight Simulator Encoder

@ 030066-1 PCB	10-20	18.05
030066-41 87LPC767BN, programmed	17-05	30.15

### LED Roulette

@ 030168-1 PCB	17-90	31.60
@ 030168-11 Disk, source and hex files	4-90	8.65

### GENERAL

Printed-circuit boards (PCBs), self-adhesive front panel foils, ROMs, EPROMs, PALs, GALs, microcontrollers and diskettes for projects which have appeared in *Elektor Electronics* may be ordered using the Order Form printed opposite. The form may also be used to order books (private customers only).

The artwork for making a PCB which is not available ready-made through the Readers Services may be found in the relevant article.

EPROMs, GALs, PALs, (E)PLDs, MAGNs, PICs and other microcontrollers are supplied ready-programmed.

Prices and item descriptions subject to change. The publishers reserve the right to change prices without prior notification. Prices and item descriptions shown here supersede those in previous issues. E. & OE

### PAST ISSUES

Past issues, if available, should be ordered from **Worldwide Subscription Service Ltd, Unit 4, Gibbs Reed Farm, Pasiley Road, TICEHURST TN5 7HE, England, telephone (+44) 1580 200657, fax (+44) 1580 200616, email [wwss@wwss.demon.co.uk](mailto:wwss@wwss.demon.co.uk)**. Prices of past issues (except July/August and December), including postage for single copies, are £4.75 (UK and Eire); £5.30 (air mail Europe); £6.10 (airmail outside Europe). Prices of past July/August and December issues, including postage for single copies, are £6.65 (UK and Eire); £7.35 (airmail Europe); and £8.45 (airmail outside Europe).

### PAST ARTICLES

For information on past articles, please contact our Editorial and Administrative Offices, telephone (01580) 200657; fax 200616, email [sales@elektor-electronics.co.uk](mailto:sales@elektor-electronics.co.uk).

	£	US \$
030168-41 89C2051-12PC, programmed	8-05	14.25
<b>Multi-event Alarm Clock</b>		
@ 020304-11 Disk, C (source) hex files	4-90	8.65
020304-41 AT89C2051-12PC, programmed	6-10	10.90
<b>Stepper Motors Uncovered</b>		
020127-41 PIC16F873-20/SP	19-10	33.80
<b>No. 327 DECEMBER 2003</b>		
<b>FM Remote Control Transmitter &amp; Receiver</b>		
@ 034044-1 PCB	10-20	18.05
<b>LED Christmas Decoration</b>		
@ 030157-1 PCB	7-55	13.35
<b>P87LPC76x Programmer</b>		
@ 030313-11 Disk, project software	4-90	8.65
<b>Project Timekeeper</b>		
@ 020350-11 Disk, source & object code files	4-90	8.65
020350-41 PIC16F84-10R, programmed	13-15	23.25
<b>Stepper Motors Uncovered (2)</b>		
@ 020127-11 Disk, source code file	4-90	8.65
<b>Universal Clock Generator</b>		
@ 020395-11 Disk, source code file	4-90	8.65
<b>Wireless RS232 Link</b>		
@ 030204-1 PCB	8-70	15.40
<b>No. 326 NOVEMBER 2003</b>		
<b>Precision Measurement Central</b>		
@ 030080-4 PCB	8-70	15.40
<b>No. 326 NOVEMBER 2003</b>		
<b>Rev Counter for R/C Models</b>		
@ 024111-1 PCB	17-50	31.00
024111-11 Disk, source and hex code	4-90	8.65
024111-41 89C2051-12PC, programmed	6-85	15.65
<b>Running Text Display</b>		
@ 020407-11 Disk, source and hex code	4-90	8.65
<b>USB Analogue Converter</b>		
@ 020374-1 PCB	7-65	13.50
@ 020374-11 Disk, hex code and Windows software	4-90	8.65
020374-41 PIC16C765, programmed	13-25	23.45
<b>No. 325 OCTOBER 2003</b>		
<b>DDS RF Signal Generator</b>		
@ 020299-1 PCB, generator	11-60	20.55
@ 020299-2 PCB, control/supply	12-10	21.45
020299-41 AT90S8515-8PC, programmed	30-55	54.05
<b>Minimalist Induction-Balance Metal Detector</b>		
@ 020290-1 PCB	8-95	15.85
<b>Xilinx PROM Programmer</b>		
@ 010109-11 Software	4-90	8.65
<b>No. 324 SEPTEMBER 2003</b>		
<b>ATV Picture Generator</b>		
@ 020295-11 Disk, source & hex code files	4-90	8.65
020295-41 AT90S8515-8PC, programmed	15-20	26.90
020295-42 AT90S1200-12PC, programmed	13-90	24.60
<b>DTMF Remote Telephone Switch</b>		
@ 020294-1 PCB	11-65	20.80
@ 020294-11 Disk, project software	4-90	8.65
020294-41 PIC16F84A-20/P, programmed	14-70	26.00
<b>LC Display with I<sup>2</sup>C Bus</b>		
@ 030060-2 PCB	7-35	13.00
<b>PICProg 2003</b>		
@ 010202-1 PCB	9-05	16.00
@ 010202-11 Disk, Windows software	4-90	8.65
010202-41 PIC16F874-20/P, programmed	23-55	41.65
<b>Polyphonic Doorbell</b>		
@ 020354-11 Disk, project software	4-90	8.65



	£	US \$
020354-41 PIC16F84A-10/P, programmed	14.45	25.55
<b>Precision Measurement Central</b>		
030060-91 Ready-assembled & tested board	69.00	112.50
<b>Valve Preamplifier (1)</b>		
@ 020383-1 PCB, amplifier board	11.55	20.40
@ 020383-2 PCB, power supply board	11.40	20.20
@ 020383-3 PCB, I/O board	10.10	17.80

### No. 323 JULY/AUGUST 2003

<b>Add a Sparkle</b>		
@ 020293-11 Disk, HEX and source files	4.90	8.65
020293-41 PIC12C509A-04/SM, programmed	7.40	13.10
<b>AT90S2313 Programmer</b>		
@ 034036-1 PCB	9.05	16.00
<b>Hard Disk Selector</b>		
@ 034050-1 PCB	9.45	16.75
<b>Mini Running Text Display</b>		
@ 020365-11 Disk, source code file	4.90	8.65
<b>Mini Test Chart Generator</b>		
@ 020403-11 Disk, PIC source code	4.90	8.65
<b>Programming Tool for Attiny15</b>		
@ 030030-1 PCB	7.55	13.35
@ 030030-11 Disk, project software	4.90	8.65
<b>Quad Bridge Car Amp</b>		
@ 034039-1 PCB	8.70	15.35
<b>Remote Light Control with Dimmer</b>		
@ 020337-11 Disk, HEX and source files	4.90	8.65
020337-41 AT89C2051-12, programmed	6.25	11.05

### No. 322 JUNE 2003

<b>AVR TV Tennis</b>		
@ 030026-1 Main PCB	6.70	15.40
@ 030026-2 Pushbutton PCB	6.60	15.25
@ 030026-11 Disk, AVR source code	4.90	8.65
030026-41 AT90S515, programmed	15.20	26.90
<b>Electronic Knotted Handkerchief</b>		
@ 020308-11 Disk, PC and controller software	4.90	8.65
020308-41 AT90S2313-10PC, programmed	12.60	22.30
<b>Low-Cost LCD Controller (2)</b>		
@ 020114-1 PCB	8.70	15.35
@ 020114-11 Disk, project software	4.90	8.65
<b>Night Light Control</b>		
@ 020115-11 Disk, hex and source code	4.90	8.65
020115-41 AT90S2313-10PC, programmed	12.65	22.75
<b>Universal XA Development Board</b>		
@ 010103-1 PCB	13.20	23.35
@ 010103-11 Disk, GAL code, EPROM hex files, XADEV	4.90	8.65
010103-21 EPROM IC8, 27C256-90, programmed	10.60	17.70
010103-22 EPROM IC9, 27C256-90, programmed	10.00	17.70
010103-31 GAL 16V8, programmed	4.80	8.50

### No. 321 MAY 2003

<b>Countdown Timer</b>		
@ 020296-11 Disk, source and hex code	4.90	8.65
020296-41 AT90S1208, programmed	13.90	24.60
<b>USB Audio Recorder</b>		
@ 012013-11 Disk, EPROM hex code	4.90	8.65
012013-21 EPROM 27C512, programmed	12.60	22.30
<b>Valve Final Amp (2)</b>		
@ 020071-1 Amplifier board (one channel)	15.10	26.75
@ 020071-2 Power supply board	10.05	17.75

### No. 320 APRIL 2003

<b>8-Channel Disco Light Controller</b>		
@ 010131-1 PCB	13.10	23.15

	£	US \$
010131-41 87C750 or 87C71, programmed	23.00	40.70
<b>Pico PLC</b>		
@ 010059-1 PCB	18.70	33.10
@ 010059-11 Disk, test program	4.90	8.65
<b>Single-Chip Tone Control</b>		
@ 020054-4 PCB	10.90	19.30
<b>Switched-Outlet Power Bar with RS232 Control</b>		
@ 020298-1 PCB	10.80	19.10
@ 020298-11 Disk, project software	4.90	8.65
<b>Temperature Indicator for the PC</b>		
@ 020380-11 Disk, source and compiled code	4.90	8.65
020380-41 AT89C2051, programmed	10.25	18.15

### No. 319 MARCH 2003

<b>17 V / 10 A Switch-Mode Power Supply</b>		
@ 020054-3 PCB	9.45	16.65
<b>Add-on Switch unit for R/C Models</b>		
@ 020126-1 PCB	8.95	15.85
@ 020126-11 Disk, hex and source files	4.90	8.65
020126-41 PIC16C712-041/SG, programmed	15.20	26.90
<b>AVR Development System</b>		
@ 020351-1 PCB	13.20	23.35
@ 020351-11 Disk, example programs	4.90	8.65
<b>Guitar Effects Switchbox</b>		
@ 020181-1 PCB	13.15	23.30
<b>Intelligent Fan Timer</b>		
@ 020170-11 Disk, project software	4.90	8.65
020170-41 MSP430F1121, programmed	11.30	20.00
<b>SAA3049 Replacement</b>		
@ 020085-1 PCB	13.05	23.10
@ 020085-11 Disk, source and hex code	4.90	8.65
020085-41 67LPC764BN, programmed	9.90	17.55
<b>Two-Colour Running Light</b>		
@ 010134-1 PCB, controller board	6.25	14.60
@ 010134-2 PCB, LED board	10.65	18.80
@ 010134-11 Disk, project software	4.90	8.65
010134-41 AT89C2051-12PC, programmed	7.15	12.65

### No. 318 FEBRUARY 2003

<b>20/40 MHz Logic Analyser</b>		
@ 020032-1 PCB	15.20	26.85
@ 020032-11 Disk, demo program	4.90	8.65
020032-41 AT90S8515-8PC, programmed	15.10	26.70
<b>Active Loudspeaker System (2)</b>		
@ 020054-2 PCB	7.95	14.05
<b>Autoranging Capacitance Meter</b>		
@ 020144-1 PCB	7.35	13.00
@ 020144-11 Disk, source and hex files	4.90	8.65
020144-41 PIC16F84A-20/P, programmed	15.20	26.90
<b>Dimmer with 0-10 V Control Input</b>		
@ 010125-1 control PCB	9.60	17.00
@ 010125-2 dimmer PCB	8.95	15.85
<b>Electronic Hourglass</b>		
@ 020036-1 PCB	18.55	32.65
@ 020036-11 Disk, project software	4.90	8.65
020036-41 PIC16F84-04/P, programmed	15.20	26.90
<b>Optimise your PC Soundcard</b>		
@ 020184-11 Disk, Excel spreadsheet	4.90	8.65

### No. 317 JANUARY 2003

<b>Active Loudspeaker System (1)</b>		
@ 020054-1 PCB	6.90	12.20
<b>Electronic RPG Dice Roller</b>		
@ 020005-1 PCB	10.05	17.75
@ 020005-11 Disk, source code file	4.90	8.65
020005-41 AT90S4433-8PC, programmed	30.80	54.50
<b>Rodent Deterrent</b>		
@ 020110-1 PCB	12.05	21.30
<b>SMS-Controlled Mains Sockets</b>		
@ 020157-1 PCB	12.90	22.65

### No. 316 DECEMBER 2002

<b>DCI PLC</b>		
@ 010113-1 PCB, converter board	8.40	14.85
@ 010113-2 PCB, terminal board	12.50	22.10
@ 010113-11 Disk, project software & source code	4.90	8.65
010113-41 AT90S8515-8PC, programmed	21.20	37.55
<b>Port Line and ADC Extension</b>		
@ 020307-11 Disk, BASCOM-51 programs	4.90	8.65

Products for older projects (if available) may be found on our web site  
<http://www.elektor-electronics.co.uk>



## ORDERING INSTRUCTIONS, P&P CHARGES

Except in the USA and Canada, all orders, except for subscriptions (for which see below), must be sent BY POST or FAX to our Tunbridge Wells address using the Order Form overleaf. On-line ordering: <http://www.elektor-electronics.co.uk>

**Readers in the USA and Canada** may (but are not obliged to) send orders, except for subscriptions (for which see below),

to the USA address given on the order form. Please apply to Old Colony Sound for applicable P&P charges. Please allow 4-6 weeks for delivery.

**Orders placed on our Tunbridge Wells office** must include P&P charges (Priority or Standard) as follows:

UK: £3.50 Europe: £5.00 (Standard) or £7.00 (Priority) Outside Europe: £8.00 (Standard) or £12.00 (Priority)

## HOW TO PAY

Unless you have an approved credit account with us, all orders must be accompanied by the full payment, including postage and packing charges as stated above. Payment may be made by cheque drawn on a London clearing bank (but see para. 4 below), postal order, VISA, Access, MasterCard or EuroCard (when paying by credit card, the order must go the cardholder's address). Do not send cash through the mail. Cheques and postal orders should be crossed and made payable to 'Elektor Electronics (Publishing)'. Payment may also be made by direct transfer from a private or business Giro account to our Giro account No. 34 152 3801 by completing and sending to the National Giro Centre, in a National Giro postage paid envelope, a National Giro transfer/deposit form. Do not send Giro transfers direct to us, as this will delay your order. If you live outside the UK, payment may also be made by Bankers' sterling draft drawn on a London clearing bank, Eurocheque made out in pounds sterling (with holder's guarantee card number written on the back), or US or Canadian dollar cheque drawn on a US or Canadian bank. If you pay by Bankers' sterling draft, make clear to the issuing bank that your full name and address MUST be communicated to the London clearing bank. Our bankers are NAT WEST PLC, 1 St James's Square, Wadhurst, East Sussex TN5 6BH, England. Our account number is 3512 5225, Sorting Code 60-22-15. IBAN code: GB40 NWB K6 022 15 3512 5225 BIC code: NWB KGB 2L

## COMPONENTS

Components for projects appearing in Elektor Electronics are usually available from certain advertisers in this magazine. If difficulties in the supply of components are envisaged, a source will normally be advised in the article. Note, however, that the source(s) given is (are) not exclusive.

## TERMS OF BUSINESS

**Delivery** Although every effort will be made to dispatch your order within 2-3 weeks from receipt of your instructions, we can not guarantee this time scale for all orders. **Returns** Faulty goods or goods sent in error may be returned for replacement or refund, but not before obtaining our consent. All goods returned should be packed securely in a padded bag or box, enclosing a covering letter stating the dispatch note number. If the goods are returned because of a mistake on our part, we will refund the return postage. **Damaged goods** Claims for damaged goods must be received at our Tunbridge Wells office within 10 days (UK); 14 days (Europe) or 21 days (all other countries). **Cancelled orders** All cancelled orders will be subject to a 10% handling charge with a minimum charge of £5.00. **Patents** Patent protection may exist in respect of circuits, devices, components, and so on, described in our books and magazines. Elektor Electronics (Publishing) does not accept responsibility or liability for failing to identify such patent or other protection. **Copyright** All drawings, photographs, articles, printed circuit boards, programmed integrated circuits, diskettes and software carriers published in our books and magazines (other than in third-party advertisements) are copyright and may not be reproduced or transmitted in any form or by any means, including photocopying and recording, in whole or in part, without the prior permission of Elektor Electronics (Publishing) in writing. Such written permission must also be obtained before any part of these publications is stored in a retrieval system of any nature. Notwithstanding the above, printed-circuit boards may be produced for private and personal use without prior permission. **Limitation of liability** Elektor Electronics (Publishing) shall not be liable in contract, tort, or otherwise, for any loss or damage suffered by the purchaser whatsoever or howsoever arising out of, or in connexion with, the supply of goods or services by Elektor Electronics (Publishing) other than to supply goods as described or, at the option of Elektor Electronics (Publishing), to refund the purchaser any money paid in respect of the goods. **Law** Any question relating to the supply of goods and services by Elektor Electronics (Publishing) shall be determined in all respects by the laws of England.

January 2004

## SUBSCRIPTION RATES FROM JANUARY 2004 ISSUE

	Standard	Plus
United Kingdom	£39.50	£45.50
<b>Economy Mail</b>		
Rest of the World (excluding Europe)	£51.30	£57.30
<b>Priority Airmail</b>		
Europe & Eire	£52.50	£58.50
Middle East, Africa, Southwest Asia, Central & South America	£64.00	£70.00
Australia, New Zealand, Far East & Pacific Territories	£66.00	£72.00
<b>Airfreight</b>		
USA & Canada only	US\$88.00	US\$96.50

### Payment should be made by:

- Cheque or bankers' draft in sterling drawn on a London clearing bank (except in the USA and Canada — see below);
- US\$ cheques drawn on a US or Canadian bank — only by subscribers in the USA or Canada.
- Direct transfer to our bank (NAT WEST PLC, 1 St James's Square, Wadhurst, East Sussex TN5 6BH, England). Our account number is 3512 5225, Sorting Code 60-22-15. IBAN code: GB40 NWB K6 022 15 3512 5225 BIC code: NWB KGB 2L
- Postal order.
- Credit card: VISA, ACCESS, Euro/MasterCard, JCB Electron or Switch.
- Transfer to our Giro Account number 34 152 3801. Giro transfers should be made by completing and sending the appropriate transfer/deposit form to the National Giro Centre (UK) or to your national Giro Centre.

Cheques and postal orders should be made payable to Elektor Electronics (Publishing). Do not send cash through the mail.

## SUBSCRIPTION CONDITIONS

The standard subscription order period is twelve months.

If a permanent change of address during the subscription period means that copies have to be despatched by a more expensive service, no extra charge will be made. Conversely, no refund will be made, nor expiry date extended, if a change of address allows the use of a cheaper service.

Student applications, which qualify for a 20% (twenty per cent) reduction in current rates, must be supported by evidence of studentship signed by the head of the college, school or university faculty. A standard Student Subscription costs £31.60, a Student Subscription-Plus costs £37.60 (UK only).

Please note that new subscriptions take about four weeks from receipt of order to become effective.

Cancelled subscriptions will be subject to a charge of 25% (twenty-five per cent) of the full subscription price or £7.50, whichever is the higher, plus the cost of any issues already dispatched. Subscriptions cannot be cancelled after they have run for six months or more.

January 2004



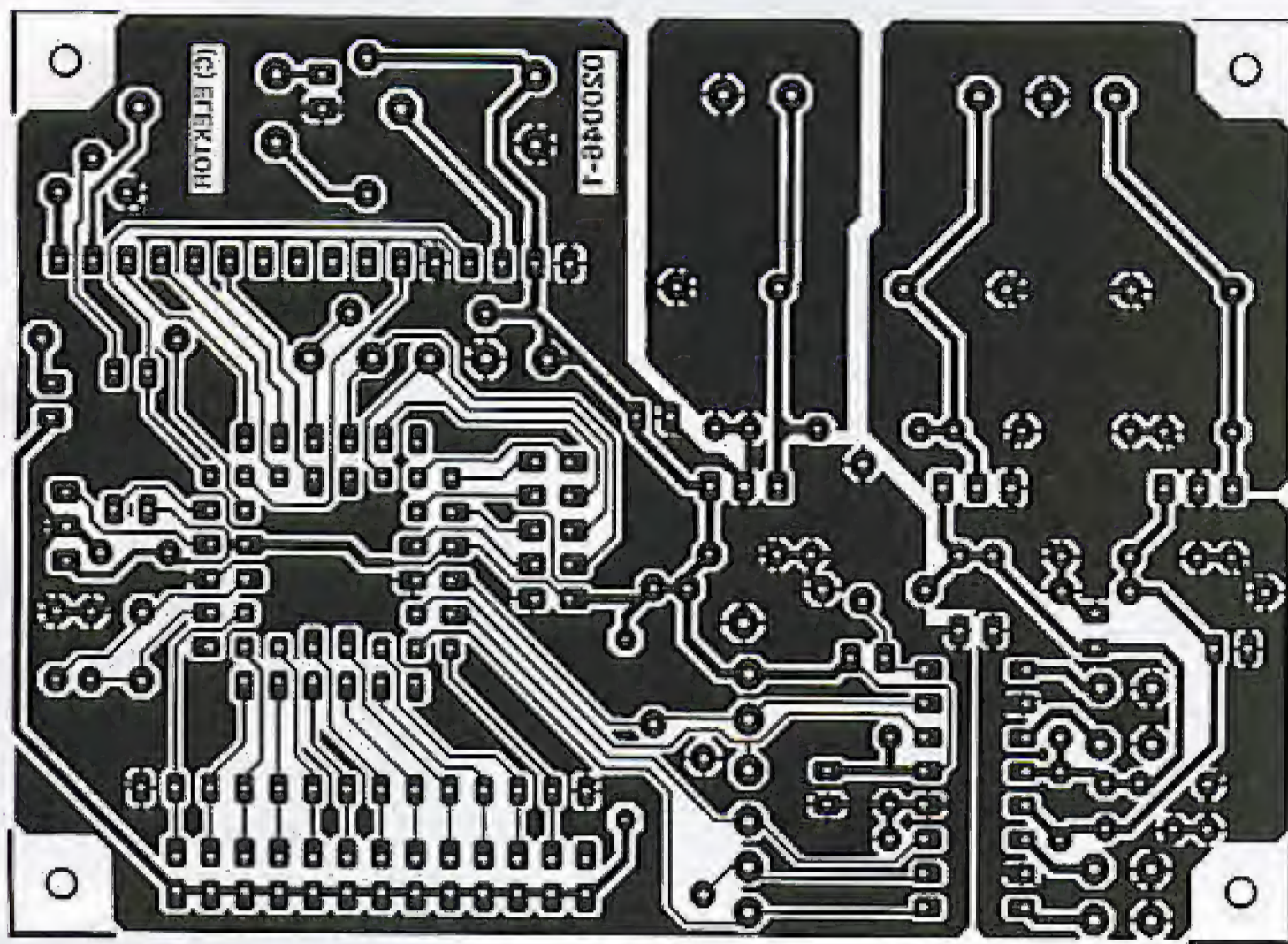

High-End Preamp — main board 020046-1

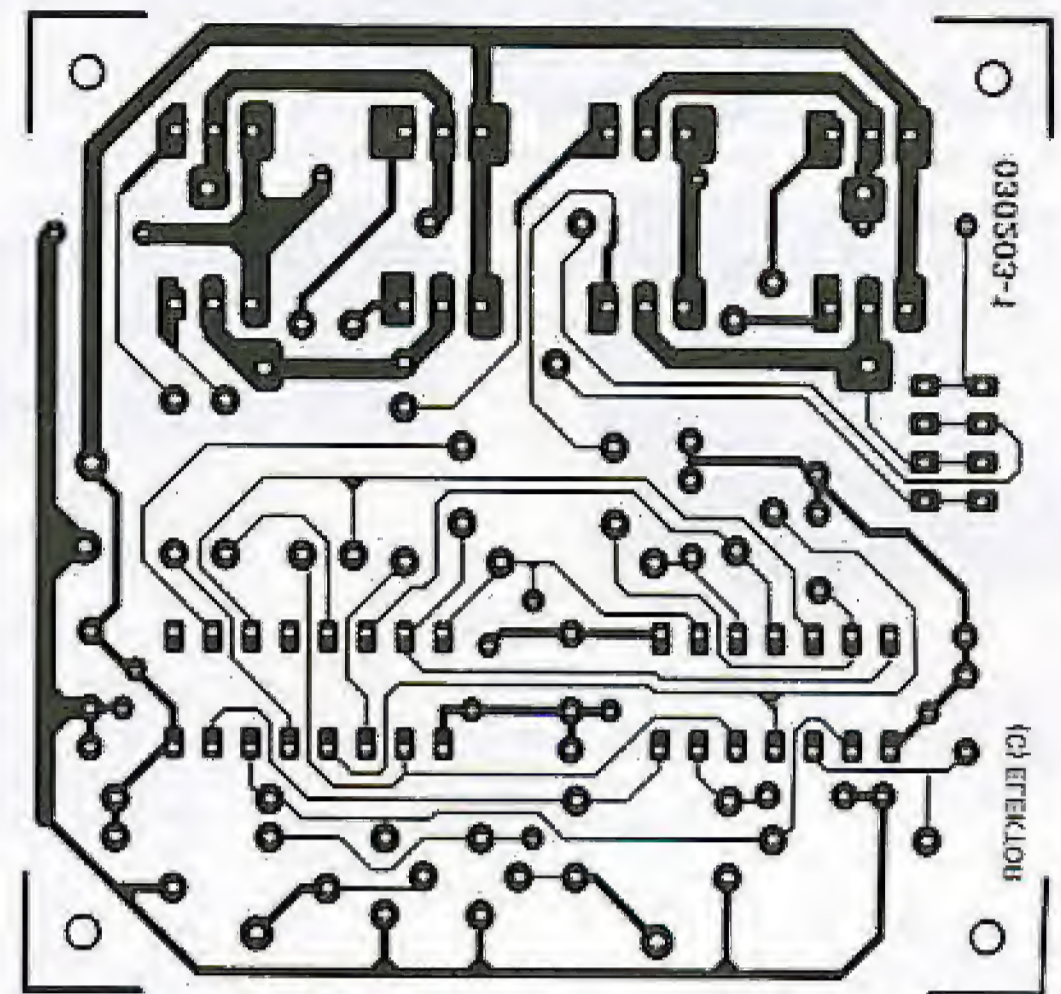

First Steps 030203-1

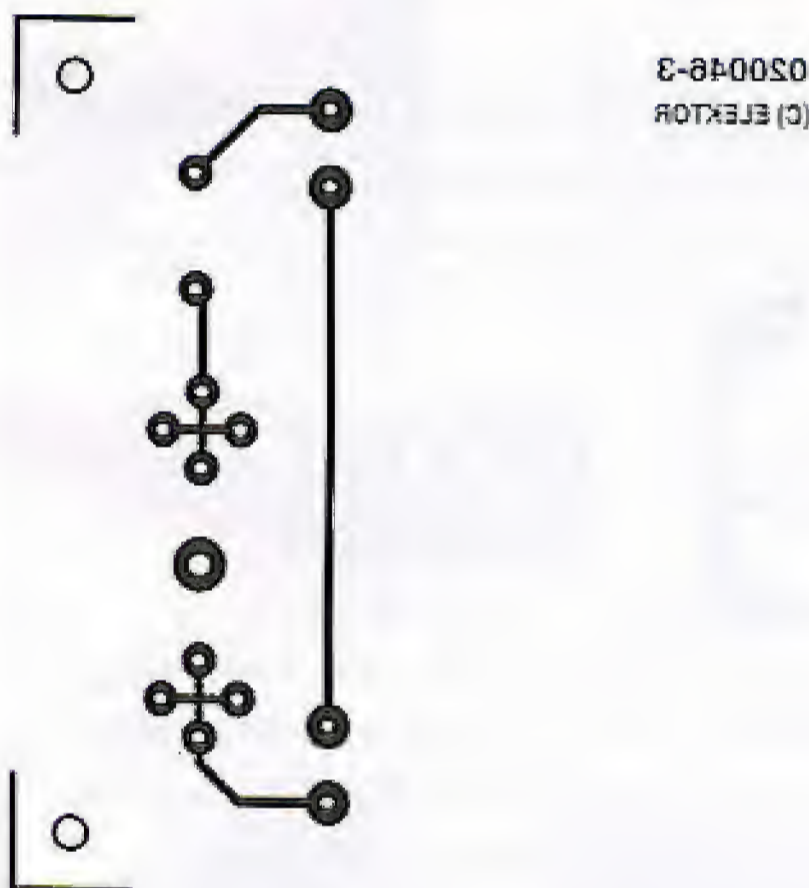

High-End Preamp — PSU board 020046-3

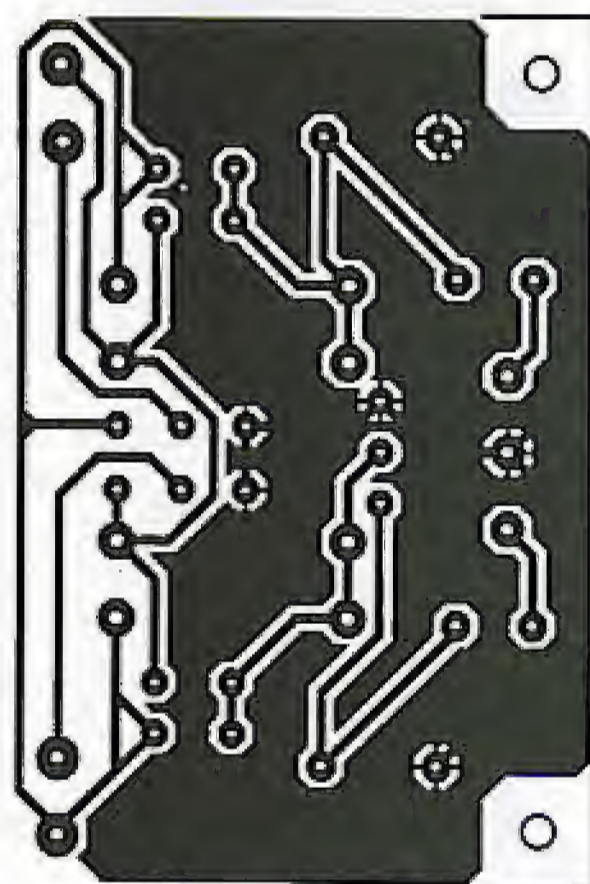

High-End Preamp — relay board 020046-2

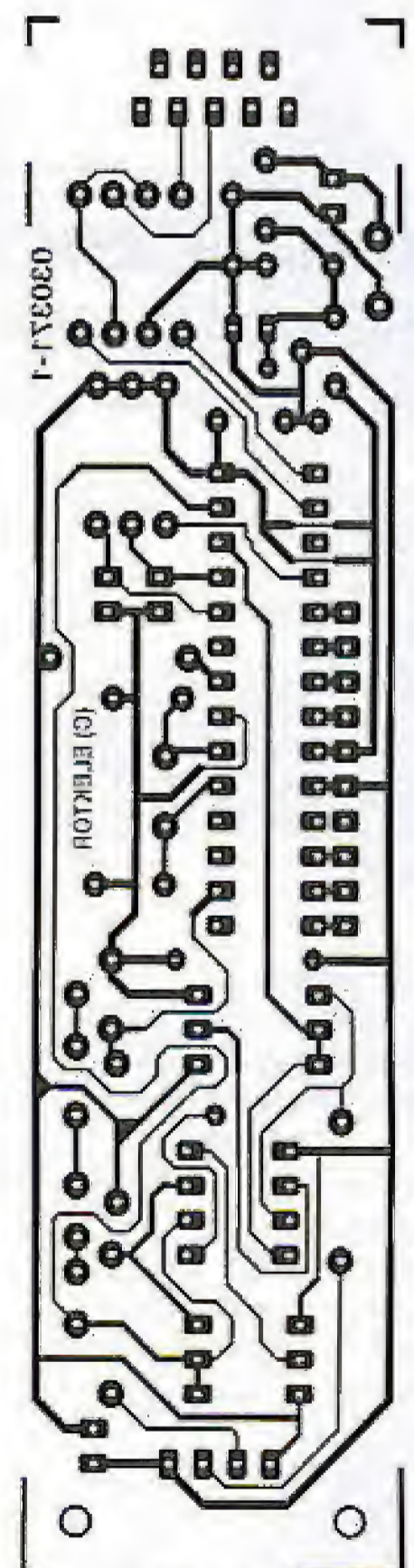
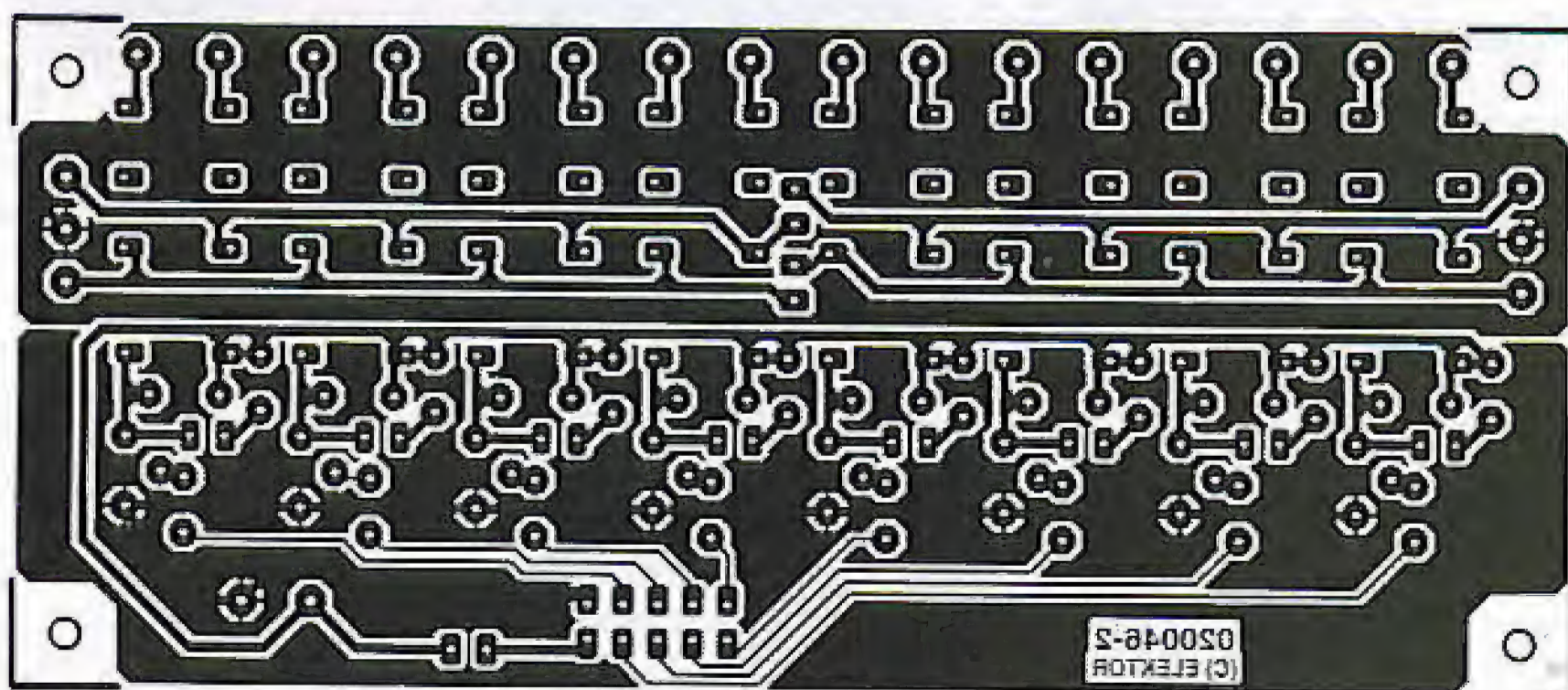

Wind Speed & Direction Meter 030371-1

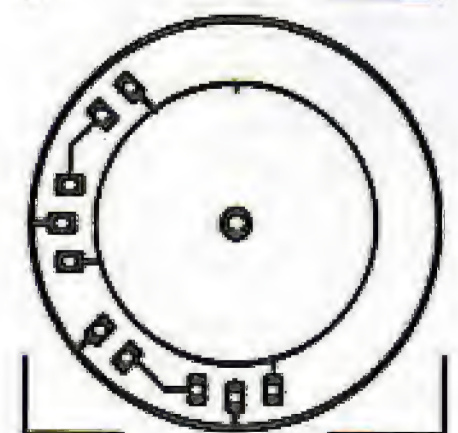

All PCB layouts shown reflected and at true size (100%) unless otherwise stated.



### USB Multi-Programmer

This programmer has an USB interface and was developed for fast and hassle-free programming of 8051-compatible microcontrollers and serial EEPROM devices. The programmer employs a Texas Instruments TUSB3210, hence it can be initialised like a HID compatible device without the use of special drivers.

### Also...

Visual BASIC using MS Word – Audio Amplifier Concepts – Mini Sound to Light – Model Railway Turnout & Control System – MAX038 Precision Oscillator – Ping Pong.

### DAB in Practice

Digital Audio Broadcasting has been around in the UK for quite some time, offering full CD quality with nation-wide coverage. For some reason however many technical aspects of DAB, like receiver technology and the availability of modules are unknown even to the technically initiated. Time to fill the gap.

### 300-watt Class-T Audio Power Amp

The concept of Class-D amplifiers (yes, 'digital' ones) is traditionally associated with high distortion and problems with the sonic quality. The amplifier described in next month's issue proves the contrary, its design linking the advantages of a switched amplifier (PWM) with the sonic features of a good analogue amplifier while not even skimping on output power — that's Class-T!

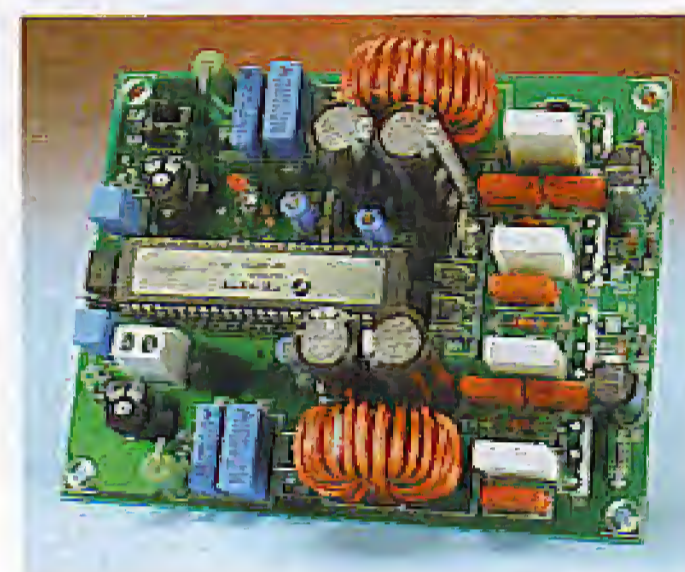

**RESERVE YOUR COPY NOW!**

The June 2004 issue goes on sale on Friday 21 May 2004 (UK distribution only).

UK subscribers will receive the magazine a few days before this date. Article titles and magazine contents subject to change.

## NEWSAGENTS ORDER FORM

### SHOP SAVE / HOME DELIVERY

Please save / deliver one copy of *Elektor Electronics* magazine for me each month

Name: .....  
 Address: .....  
 Post code: .....  
 Telephone: .....  
 Date: .....  
 Signature: .....



**elektor  
electronics**

Please cut out or photocopy this form, complete details and hand to your newsagent. *Elektor Electronics* is published on the third Friday of each month, except in July. Distribution S.O.R. by Seymour (NS).

## INDEX OF ADVERTISERS

Allgood Technology, Net Links	<a href="http://www.allgoodtechnology.com">www.allgoodtechnology.com</a>	74	Milford Instruments	<a href="http://www.milinst.demon.co.uk">www.milinst.demon.co.uk</a>	83
Beta Layout, Net Links	<a href="http://www.pcb-pool.com">www.pcb-pool.com</a>	35, 74	MOQ Electronics, Net Links	<a href="http://www.mqpelectronics.co.uk">www.mqpelectronics.co.uk</a>	74
Burn Technology LTD, Net Links	<a href="http://www.burntec.com">www.burntec.com</a>	74	Net Links		74, 75
CMS	<a href="http://www.cms.uk.com">www.cms.uk.com</a>	62	New Wave Concepts, Net Links	<a href="http://www.new-wave-concepts.com">www.new-wave-concepts.com</a>	74
Compucut, Net Links	<a href="http://www.compucutters.com">www.compucutters.com</a>	74	Number One Systems	<a href="http://www.numberone.com">www.numberone.com</a>	76
Conford Electronics, Net Links	<a href="http://www.confordelec.co.uk">www.confordelec.co.uk</a>	74	PAGM	<a href="http://www.pagm.co.uk">www.pagm.co.uk</a>	2
Cricklewood		49	Peak Electronic, Net Links	<a href="http://www.peakelec.co.uk">www.peakelec.co.uk</a>	74
Danbury, Net Links	<a href="http://www.mc-h.demon.co.uk">www.mc-h.demon.co.uk</a>	74	Pico	<a href="http://www.drdaq.com">www.drdaq.com</a>	59
Debug Innovations, Net Links	<a href="http://www.debuginnovations.com">www.debuginnovations.com</a>	74	Pond Electronics, Net Links	<a href="http://www.pond.ie">www.pond.ie</a>	75
Display Electronics	<a href="http://www.distel.co.uk">www.distel.co.uk</a>	54	Quasar Electronics, Net Links	<a href="http://www.quasarelectronics.com">www.quasarelectronics.com</a>	55, 75
Easysync, Net Links	<a href="http://www.easysync.co.uk">www.easysync.co.uk</a>	74	Robot Electronics, Net Links	<a href="http://www.robot-electronics.co.uk">www.robot-electronics.co.uk</a>	75
Elaxol, Net Links	<a href="http://www.elaxol.com">www.elaxol.com</a>	74	Stewart of Reading	<a href="http://www.stewart-of-reading.co.uk">www.stewart-of-reading.co.uk</a>	53
ELM Electronics, Net Links	<a href="http://www.elmelectronics.com">www.elmelectronics.com</a>	74	Technobots, Net Links	<a href="http://www.technobots.co.uk">www.technobots.co.uk</a>	75
Eltec, Net Links	<a href="http://www.eltec.com">www.eltec.com</a>	74	Telnet, Net Links	<a href="http://www.telnet.uk.com">www.telnet.uk.com</a>	75
Ennovi	<a href="http://www.ennovi.co.uk">www.ennovi.co.uk</a>	35	Ultraleds, Net Links	<a href="http://www.ultraleds.co.uk">www.ultraleds.co.uk</a>	75
Ervan International, Net Links	<a href="http://www.ervan-int.com">www.ervan-int.com</a>	74	USB Instruments, Net Links	<a href="http://www.usb-instruments.com">www.usb-instruments.com</a>	75
Eurocircuits	<a href="http://www.thepcbshop.com">www.thepcbshop.com</a>	78	Vero Technology	<a href="http://www.verotl.com">www.verotl.com</a>	23
Forest, Net Links	<a href="http://www.fored.co.uk">www.fored.co.uk</a>	74	Viewcom, Net Links	<a href="http://www.viewcom.ig.co.uk">www.viewcom.ig.co.uk</a>	75
Future Technology Devices, Net Links	<a href="http://www.ftdichip.com">www.ftdichip.com</a>	74	Wteck, Net Links	<a href="http://www.component-technology.co.uk">www.component-technology.co.uk</a>	75
Futurlec, Net Links	<a href="http://www.futurlec.com">www.futurlec.com</a>	74			
Hammond Electronics, Net Links	<a href="http://www.hammondmfg.com">www.hammondmfg.com</a>	74			
Hitex	<a href="http://www.hitex.co.uk/bigchip">www.hitex.co.uk/bigchip</a>	38			
ITP	<a href="http://www.itp101.com">www.itp101.com</a>	35			
Labcenter	<a href="http://www.labcenter.co.uk">www.labcenter.co.uk</a>	84			
London Electronics College, Net Links	<a href="http://www.lec.org.uk">www.lec.org.uk</a>	74			
Matrix Multimedia Ltd	<a href="http://www.matrixmultimedia.co.uk">www.matrixmultimedia.co.uk</a>	23			

ADVERTISING SPACE for the issue of 22 June 2004 may be reserved not later than 26 May 2004 with Elektor Electronics (Publishing) Advertisement Office – 3 Crescent Terrace – Cheltenham GL50 3PE – England – Telephone 01242 510 760 – Fax 01242 226 626 – e-mail: [bernard@hubbard@ukonline.co.uk](mailto:bernard@hubbard@ukonline.co.uk) to whom all correspondence, copy instructions and artwork should be addressed.



BS2-IC

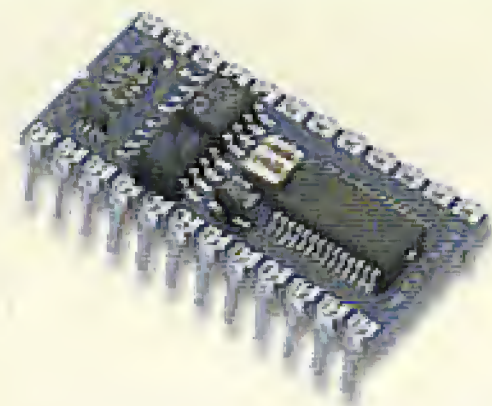

BS2-SX

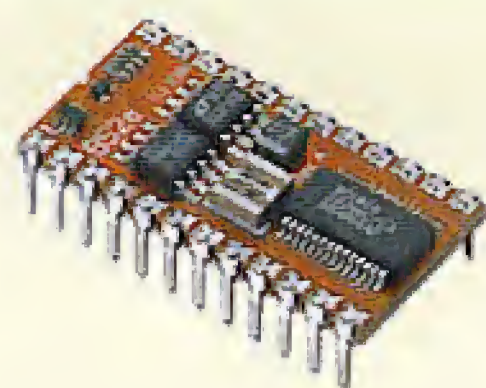

BS2E-IC

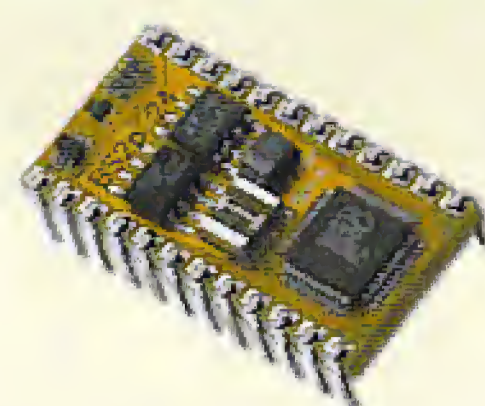

BS2P/24

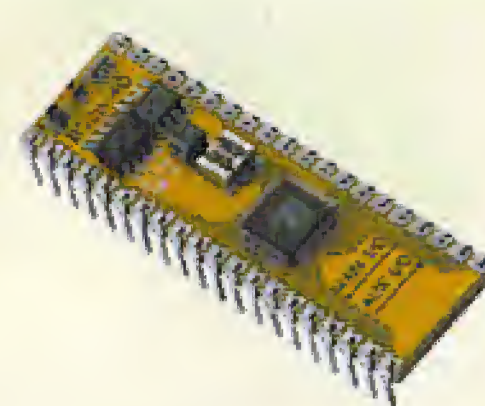

BS2P/40

**Parallax BASIC Stamps - still the easy way to get your project up and running!**

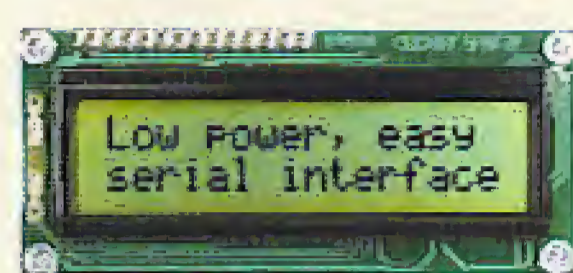
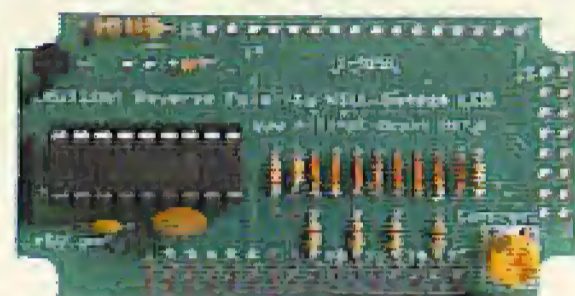

**Serial Alphanumeric and Graphic Displays, Mini-Terminals and Bezel kits**

**www.milinst.com**



Animated Head



3-Axis Machine

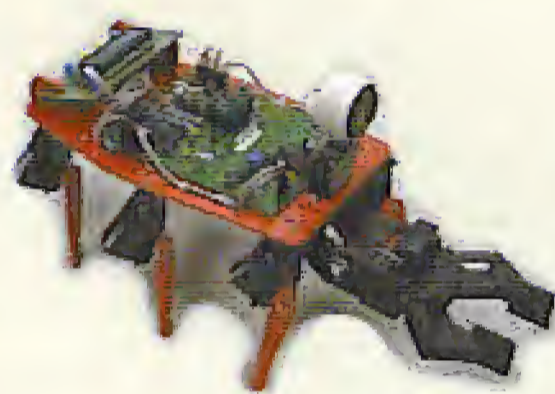

Six-Legged Walkers

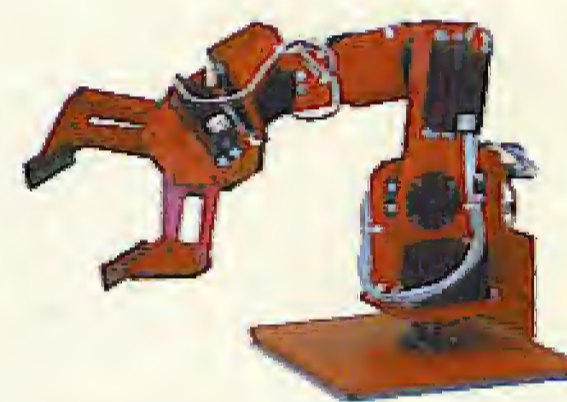

Robotic Arms



Bipeds

**Robotic models for both the beginner and the advanced hobbyist**

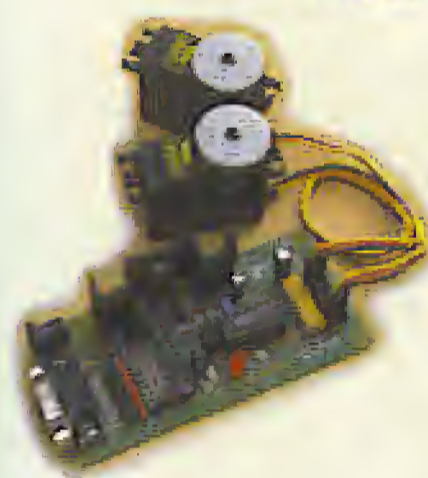

Servo Drivers

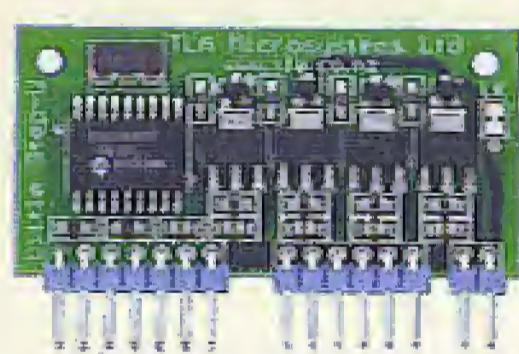

Motor Drivers

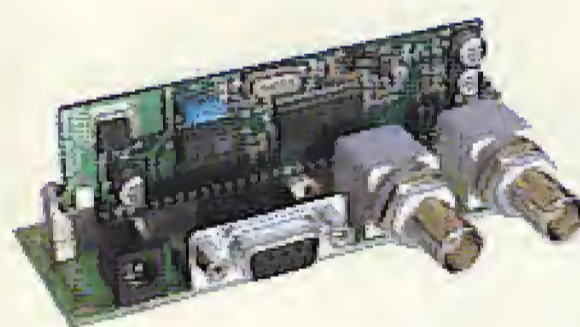

On-Screen Displays

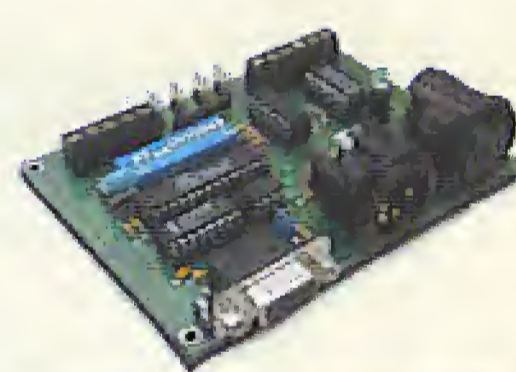

DMX Protocol

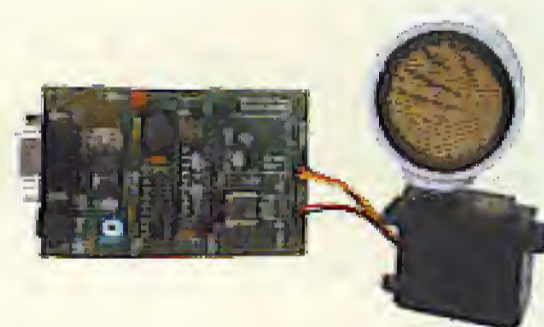

U/Sound Ranging

**Animatronics and Specialist Interface-Control Modules**

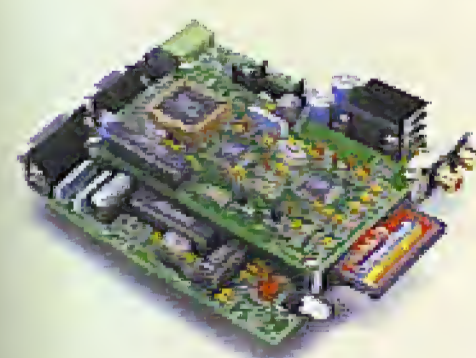

Quadravox MP3 & Speech Systems



SensoryInc Voice Recognition



Parallax Ubicom Tool Kits



Tech-Tools PIC & Rom Emulators

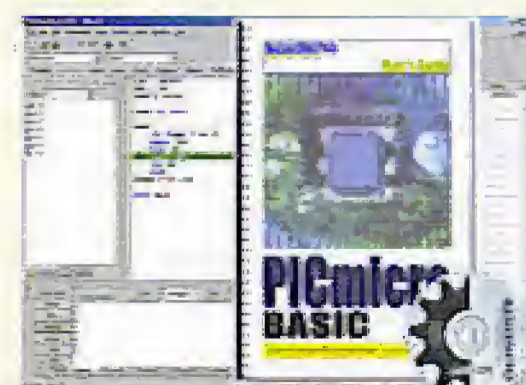

BASICMicro PIC BASIC Compilers

**Development Tools**

# PROTEUS

**The Complete Electronics Design System**

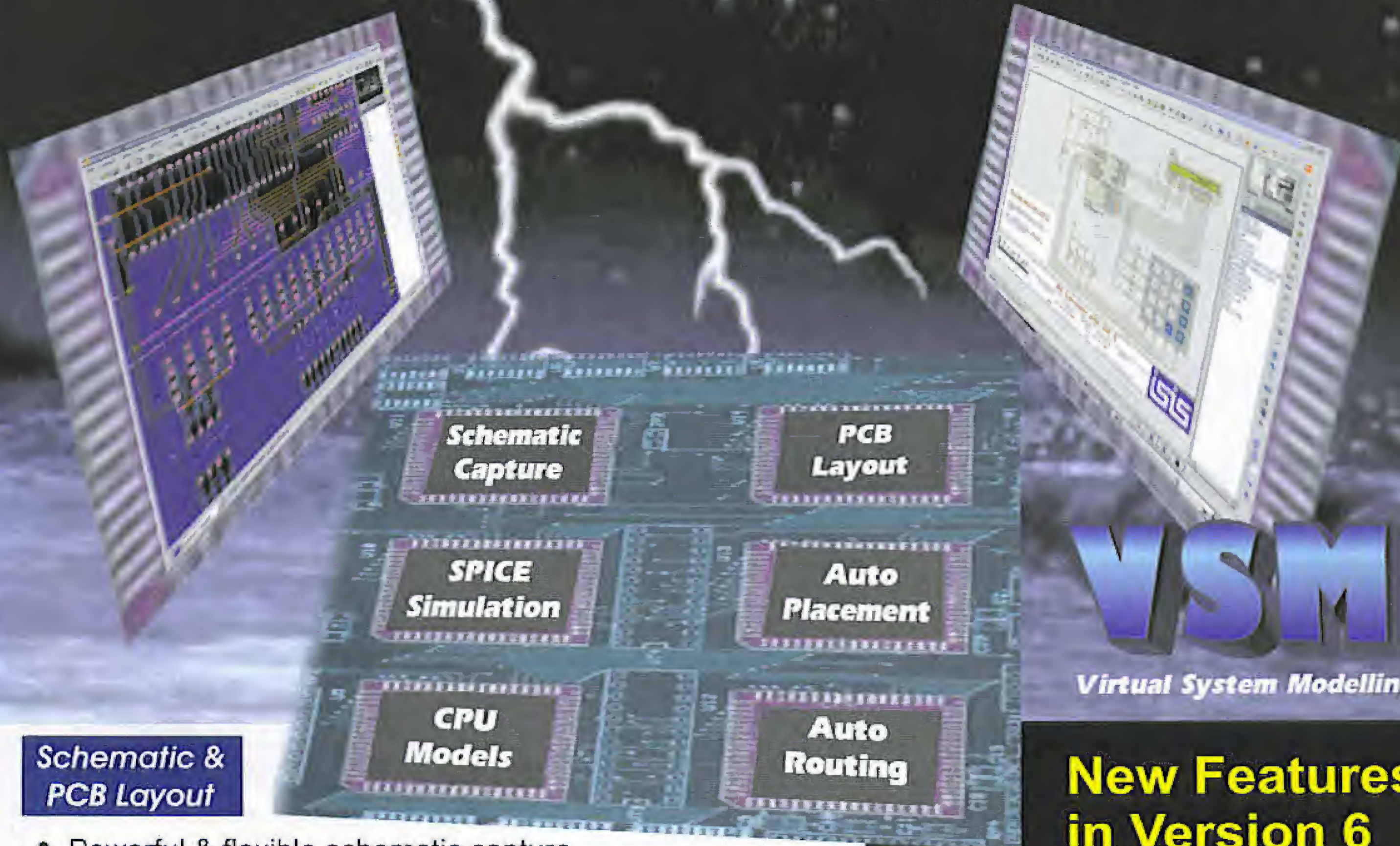

## Schematic & PCB Layout

- Powerful & flexible schematic capture.
- Auto-component placement and rip-up/retry PCB routing.
- Polygonal gridless ground planes.
- Libraries of over 8000 schematic and 1000 PCB parts.
- Bill of materials, DRC reports and much more.

## Mixed Mode SPICE Circuit Simulation

- Berkeley SPICE3F5 simulator with custom extensions for true mixed mode and interactive simulation.
- 6 virtual instruments and 14 graph based analysis types.
- 6000 models including TTL, CMOS and PLD digital parts.
- Fully compatible with manufacturers' SPICE models.

## Proteus VSM - Co-simulation and debugging for popular Micro-controllers

- Supports PIC, AVR, 8051, HC11 and ARM micro-controllers.
- Co-simulate target firmware with your hardware design.
- Includes interactive peripheral models for LED and LCD displays, switches, keypads, virtual terminal and much, much more.
- Provides source level debugging for popular compilers and assemblers from Crownhill, IAR, Keil, and others.

## New Features in Version 6

- Drag and drop toolbars.
- Visual PCB packaging tool.
- Improved route editing.
- Point and click DRC report.
- Multiple design rules (per net).
- Multiple undo/redo.

**Call Now for Upgrade Pricing**

**labcenter**

**Electronics**

53-55 Main Street, Grassington. BD23 5AA

Tel: 01756 753440

Fax: 01756 752857

Contact us for  
**Free Demo CD**

**Works with  
PIC Basic Plus  
from Crownhill  
Associates**

**[www.labcenter.co.uk](http://www.labcenter.co.uk)  
[info@labcenter.co.uk](mailto:info@labcenter.co.uk)**